



TE MANIA ANGUS
BREEDING BETTER BEEF

2026 AUTUMN ON-PROPERTY BULL SALE

WEDNESDAY MARCH 4, 12PM. MORTLAKE, VIC.

206 BULLS

temania.com.au



Proudly Australian Owned & Operated

Dear Breeder,

Welcome to the 2026 Te Mania Angus Autumn On-Property Bull Sale.

We're proud to bring you a strong line up of 206, rising 18 month old Angus bulls representing the next generation of Te Mania Angus genetics.

Whether your goal is to build the marketability of your progeny through a widely recognised brand, or to increase calving ease, fertility or marbling, we believe this catalogue offers the depth, backed by data to deliver progeny that will suit any high quality market specifications.

This year's line up is powered to deliver standout results across all key profit-driving traits, as a result of our performance-focussed breeding program. The line up features:

- **Average IMF% +4.1**
- **69 Bulls Ranked in the top 10% of the breed for IMF%**
- **Average docility score: 22 with 111 bulls better than breed average**
- **Growth: Average birth weight of +3.0 and 600 day weight at +124**

The sires behind this year's catalogue represent some of our most proven and in-demand genetics:

- **Te Mania Rocco R795 (APR) (AI) - 30 sons**
- **Stockman Solution S329 - 26 sons**
- **Woodhill Comstock - 18 sons**
- **Baldrige Versatile - 15 sons**
- **Te Mania Neon N1387 - 13 sons**
- **Te Mania Quota Q1049 (APR) (AI) - 7 sons**

Every bull in this catalogue has been independently structurally assessed and carries high accuracy EBVs through Angus Breedplan. The progeny testing of sires through the Te Mania Angus nucleus and Team Te Mania herds builds strong data predictability. Our commitment to delivering high performing, profitable commercial bulls to the market is reflected by the number of animals we breed and analyse every year.

Our research and innovation focus is anchored by our commitment to delivering industry-focused profitability. Through our Net Feed Intake trial we're improving feed efficiency using Vytelle's advanced feed intake monitoring system. This trial is part of our efforts to better understand and improve the efficiency of our herd, with a focus on breeding animals that consume less feed without compromising growth or performance. Post-partum anestrus has also been an important focus for us this year involving the measurement of a contemporary group of first-calvers and their ability to return to heat after calving, as an indicator of fertility and delivering more calves on the ground.

When you invest in Te Mania Angus, you are backed by more than genetics. Our comprehensive bull guarantee and after-sales service will support your continued success.

Te Mania Angus and AuctionsPlus have been proud partners for over 25 years, pioneering and enhancing online bidding and its accessibility. This sale will be no different, interfaced live on AuctionsPlus.com.au.

We look forward to welcoming you at Mortlake and if we can assist with any part of your selection or planning in the lead up, please don't hesitate to get in touch.

Kind Regards

The Te Mania Angus Family

Since the 1980s our focus on data, utilising the latest technology, has underpinned our genetic strategy.



AGENTS

Ross Milne: 0408 057 558
Clark Roycroft: 0409 677 281
Camperdown Office: 03 5593 1822
Email: louise.ebbelaar@elders.com.au



ENQUIRIES:

Hamish McFarlane: 0427 641 606
E: hamish@temania.com.au
Edward Gubbins 0488 429 885
E: edward@temania.com.au
Sam Reid 0432 148 120
E: sam@temania.com.au
James McCormack: 0429 992 931



AUCTIONSPLUS

Sale interfaced with AuctionsPlus
Enquiries: 02 9262 4222
www.auctionsplus.com.au



EARLY INSPECTIONS WELCOME,
BY APPOINTMENT



temania.com.au



TE MANIA ANGUS
BREEDING BETTER BEEF



206 BULLS

AUTUMN ON-PROPERTY BULL SALE - 12 PM WEDNESDAY 4 MARCH, 2026
1830 WOOLSTHORPE-HEXHAM RD, HEXHAM, VICTORIA
INTERFACED WITH AUCTIONSPLUS

HOW SALE DAY WORKS

The bulls will be penned at the sale complex from 7.30am on sale morning. Inspection any other time is welcome by appointment.

The open-cry auction is conducted inside the sale barn, interfaced with video footage of each bull on large screens.

Bids can be made:

- Directly, from inside the sale barn
- Remotely through AuctionsPlus

GST

The auction price is exclusive of GST. Eg if the bull is knocked down for \$5000, you will be charged \$5500.

AGENT REBATES

A 3% commission rebate will be paid to Agents who introduce purchasers in writing and who settle within 7 days of invoice. Please email introductions to:
louise.ebbelaar@elders.com.au

HEALTH STATUS

- 1. Vaccinations:** All the sale bulls are vaccinated for Vibriosis. 7:1 vaccinations are given at three-months, six weeks later and a booster as a yearling. All cattle are drenched at weaning and periodically throughout their lives. Sale bulls are also drenched prior to leaving the property.
- 2. Structure:** All bulls are independently assessed for structure, temperament and scanned for IMF, EMA, Rib & Rump, by Jim Green or Liam Cardile. This data is submitted to Angus Australia for analysis and calculation of TACE figures.
- 3. Veterinarian checks:** All bulls are examined before sale day, including palpation of the sexual anatomy and measuring circumference of the testicles. The jaw is checked for correct bite.
- 4. DNA testing:** All bulls have DNA collected for Parent Verification and genomic testing.
- 5. Pestivirus (BVDV):** All bulls have been screened for Pestivirus and found to have a high immunity making vaccination unnecessary. We recommend you consult your vet regarding ongoing BVDV prevention.
- 6. Johne's Disease:** Te Mania Angus is J-BAS 6 accredited.

RECESSIVE GENETIC CONDITIONS AM / NH / CA / DD:

All bulls are pedigree free or tested free of Arthrogryposis Multiplex (AM), Neuropathic Hydrocephalus (NH), Developmental Duplications (DD) and Contractural Arachnodactyly (CA).

GETTING THERE

By road:

'1830 Woolsthorpe-Hexham Road, Hexham VIC' is the address for Google Search.

By Air:

- Avalon Airport (185km from TMA) is the closest commercial airport, with regular Jetstar flights
- Tullamarine Airport is 260km from TMA
- Charter flights – Warrnambool has the closest airstrip. Please contact Te Mania Angus in advance to arrange pick ups

REFRESHMENTS

Breakfast with the stars
Eggs & Bacon from 7.30am.

Morning tea and lunch
Prepared and served by Mortlake College.

NEW & UPDATED 2026 TERMS & CONDITIONS OF SALE

ADVANCED GENETICS

91% of the bulls in this catalogue are either ET and/or AI conceived.

PHYSICAL OWNERSHIP AND SEMEN INTERESTS

All bulls sold by Te Mania Angus are subject to the following Terms and Conditions:

1. The sale of all bulls by Te Mania Angus conveys physical ownership and the right to the salvage value of the bull.
2. Ownership of all bulls sold by Te Mania Angus is restricted to a maximum of two herds, which must be formally nominated on the Buyer Registration Slip prior to the auction.
3. Purchasers of the bulls are entitled to sell semen externally, beyond the nominated ownership.
4. All bulls offered by Te Mania Angus are sold on the condition that Te Mania Angus is entitled to thirty percent (30%) of the gross revenue derived from all semen sales to parties outside of the nominated ownership noted in clause 2.
5. Te Mania Angus reserves the right to collect semen at a future date for the purpose of use within its own herd and for progeny testing within Team Te Mania commercial herds. Such semen collection shall be conducted at the expense of Te Mania Angus and at a time mutually agreeable to the purchaser.
6. Should the bull be subsequently re-sold, these terms and conditions shall remain in effect and carry forward. The current owner may only transfer the bull provided the subsequent purchaser formally accepts these conditions.
7. There may be bulls that Te Mania Angus would sell the full semen marketing rights to the new owners. Please contact Te Mania Angus to discuss prior to purchase.

DICK SMITH TRANSPORT Stud stock transport Australia wide

Dick Smith Transport Pty Ltd Dubbo New South Wales ABN: 12 003 932 358

PH: 02 6882 2463

Email: dst@bigpond.com

www.dicksmithtransport.com.au



OUR GUARANTEE

Any Te Mania Angus bull that proves to be structurally unsound, infertile or incapable of service is guaranteed for up to three years from date of sale. Under these circumstances Te Mania Angus will:

1. Replace the bull with a satisfactory substitute if available, or
2. Issue a refund equal to the value remaining*, less salvage value. See below:

The guarantee covers the purchase value of the bull, without interest, cost and damages. The guarantee applies only if the bull's incapacity is not caused by injury or disease contracted since leaving Te Mania.

*The value remaining is calculated on the basis that the value reduces by one third of the purchase price for each year of service from the sale date. A veterinary certificate must be supplied by the purchaser on request.

If any bull purchased does not possess a reasonable fertility, although not totally infertile, any dispute arising shall be settled by an arbitrator appointed by the auctioneers and must be lodged within 12 calendar months from date of sale.

This guarantee is in addition to the normal terms and conditions governing auction sales. We recommend all purchasers discuss injury insurance of their bulls at the sale with Elders or their Agent.



BULL SALE FREIGHT ASSISTANCE

TE MANIA ANGUS WILL PROVIDE PURCHASERS FROM:

VICTORIA

A freight free service to Sale and Mansfield. Beyond these destinations will be the purchaser's responsibility.

SA, WA & NT

There is a free service to Lucindale, SA, via major towns on a direct route. All onward freight arrangements for state and interstate destinations from those mentioned above will be the responsibility of the purchaser.

NSW & QUEENSLAND

A freight free service to Roma, Queensland, going through Walgett and Dubbo. Onward freight arrangements from Dubbo or intermediate points will be the purchaser's responsibility.

TASMANIA, KING & FLINDERS ISLANDS

Freight assistance of \$200 per bull purchased.

CONDITIONS

To make use of this offer and service, it is essential purchasers notify Te Mania Angus before making any other freight arrangements. This service cannot be made available to purchasers who have already contracted for freight before talking to Te Mania Angus. All other destinations are arranged at low cost to the purchaser.

CARRIERS

Dick Smith Transport of Dubbo have been invited to the sale to coordinate the delivery of stock. They can be contacted on the above details.

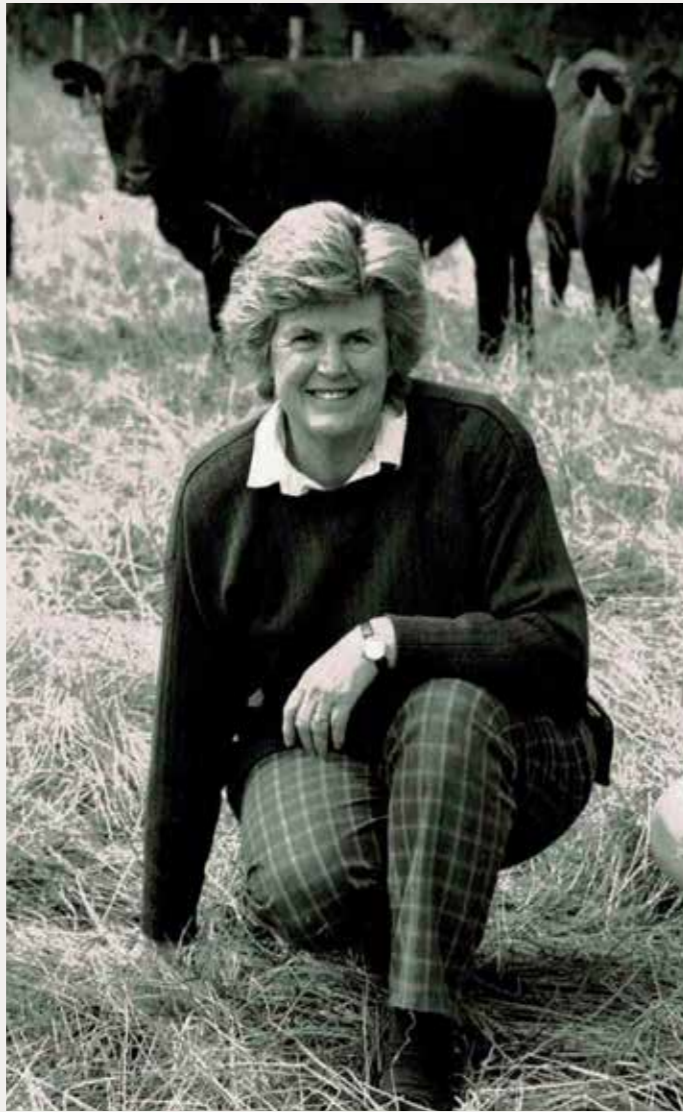

Vale Mary Gubbins

9.3.1938 - 29.12.2025

Mary and the late Andrew Gubbins founded Te Mania Angus in Australia in 1971. Established with 58 females and two bulls imported from Te Mania, New Zealand, the stud developed through continued performance testing, its analysis and a strong focus on consumer demands, into the high quality bloodline it is today.

The progress the herd achieved over those 50-plus years would be an integral part of the Angus success story, as a result of their early commitment to objective measurement and Mary's instinctive marketing skills.

Like Andrew, Mary was a lifelong supporter of Angus genetics and was deeply passionate about both the cattle and the people involved in the industry.

Mary's dedication and enthusiasm continue to influence many of the things we do to this day.

THE PEOPLE BEHIND THE BULLS



TOM GUBBINS

Director

📍 Merrang, Mortlake, Victoria

Tom co-leads Te Mania Angus, driving the business forward with a strong focus on performance, profitability and progressive breeding. As the son of Andrew and Mary Gubbins, Tom continues the family legacy with a clear vision and innovative approach, and is a strong advocate for using data to drive better breeding decisions.



HAMISH McFARLANE

Director

📍 Barwon Heads, Victoria

Hamish brings strategic focus, steady leadership and data management skills to the team. He combines a background in finance with a deep interest in cattle and agricultural enterprises. Hamish, now based in Barwon Heads, works closely with Sam and Ed.



EDWARD GUBBINS

Farm Manager

📍 Merrang, Mortlake, Victoria

Part of the next generation shaping the future of Te Mania Angus, Edward leads operations at Merrang. Edward works in partnership with Sam and the wider team to build on the stud's strong foundations and commitment to breeding better beef. With a practical mindset and sharp eye for strategy, Edward is helping drive the next chapter of growth.



SAM REID

Farm Manager

📍 Brolga, Warrcoort, Victoria

Sam is part of the next generation at Te Mania Angus and manages the Brolga operation. He is Hamish and Amanda's son-in-law, and brings a strong background in large-scale agricultural systems and optimising farm production. Sam is passionate about breeding highly efficient, performance-driven cattle with strong commercial relevance, and is excited about the future direction of Te Mania Angus.



HARRISON LIGHTBODY

Assistant Farm Manager

📍 Merrang, Mortlake, Victoria

Originally from South Australia, Harry brings a steady hand to daily operations, helping manage the large female herd and contributing to breeding programs, pasture planning and animal health and smooth operations during joining and calving.



TAMÁS PABLÉ

Animal Specialist, Technology

📍 Merrang, Mortlake, Victoria

Tamás brings experience in animal nutrition and agricultural technology to help with Te Mania's range of research projects and bull rearing program.



GEORGE INNES

Infrastructure and Pastoral Overseer

📍 Merrang, Mortlake, Victoria

George has a dairy and farm management background with a keen interest in pastoral management and infrastructure.



JACOB MUNDY

Farm Hand

📍 Brolga, Warrcoort, Victoria

Jacob, a fully-qualified builder, turned his hand to Ag when he took up the role at Brolga. At the time, this property was new to TMA, and Jacob had a great impact on setting up infrastructure. He is developing a keen eye and passion for beef genetics and is a great 2IC to Sam.



JAMES McCORMACK

ET & Recipient Herd Manager

📍 Nenagh, Mansfield, Victoria

Leading the Te Mania Angus embryo transfer and recipient herd program at Mansfield, Victoria, alongside his wife Emily. Now managing over 440 cows, James continues to deliver outstanding results that underpin the expansion and impact of Te Mania Angus genetics nationwide.



ANDREW IRVINE

Herd Manager Heifers

📍 Bay Of Islands, Victoria

Leading the Te Mania Angus heifer rearing herd program, Andrew has been a long time partner of Te Mania Angus at his property at Bay of Islands, Peterborough rearing heifers including multiple round AI programs.



JANE HOBSON

Accountant

📍 Barwon Heads, Victoria

Jane works from the Barwon Heads office and is responsible for all things accounting. She is meticulous, friendly and has a great sense of humour.



AMANDA McFARLANE

📍 Barwon Heads, Victoria

Amanda has led the Marketing component and now assists Ed who has transitioned into this role.



LUCY GUBBINS

📍 Merrang, Mortlake, Victoria

Lucy is married to Tom Gubbins and is passionate about Angus cattle and working closely with our clients and partners to deliver guest experiences at Merrang.



Over the last ten years, 12,000+ animals have been scanned for IMF%, fat depth and EMA at Te Mania Angus.

COLIN HENKE, TEAM TE MANIA, LAKALA PASTORAL COMPANY, MUMBANNAR.

PERFORMANCE YOU CAN COUNT ON



The Te Mania Angus breeding program continues to deliver profit-building genetics through rapid and valuable genetic progress, and has done so for more than five decades.

That genetic progress has been well balanced, with improvement in the right direction in:

- Growth rate, whilst reducing birth weight, and in recent years, limiting any increase in adult cow weight
- Carcase merit – muscling and marbling steadily improving, P8 and rib fat held constant.
- Fertility – calving ease, gestation length and branding rate are all being improved.

Te Mania Angus adopted genomics early, building on their powerful performance recording base to strengthen progress in the vital “hard-to-measure” traits, including carcase and fertility traits – focusing even more on balanced genetic improvement across all the traits that build profit for cattle producers and the value chains they are part of.

PROFESSOR ROB BANKS

Former Director, Animal Genetics and Breeding Unit University of New England (UNE)



TEAM TE MANIA HERD PROFILE - A PROVEN COMMERCIAL POWERHOUSE

Team Te Mania genetics have significantly increased female fertility, allowing us to bring our calving period forward, and increase kilograms of beef turned off per hectare.

Cow pregnancy rates are consistently 93% in 2 cycles, while heifer pregnancy rates average 85% in 2 cycles.

These results allow us to sell all cows at 5½ years of age, creating an excellent opportunity for buyers chasing proven, productive females. For us, it enables rapid generational turnover and accelerates genetic gain.

Our steers are sought after for their growth and marbling ability, supplying the high-end beef market, while females offered through the annual Team Te Mania Female Sale are well suited to high marbling Angus and Wagyu F1 breeding programs.

COLIN HENKE

Team Te Mania, Lakala Pastoral Company Mumbannar

GENETIC PROGRESS IN THE TE MANIA ANGUS HERD

The latest Angus Australia benchmarking report highlights consistent genetic progress across key traits in the Te Mania Angus herd.

These results reflect our ongoing commitment to genetic progress, with a balanced focus on fertility, calving ease, moderate mature cow weight, carcase quality and temperament – all aimed at driving profitability for commercial producers.

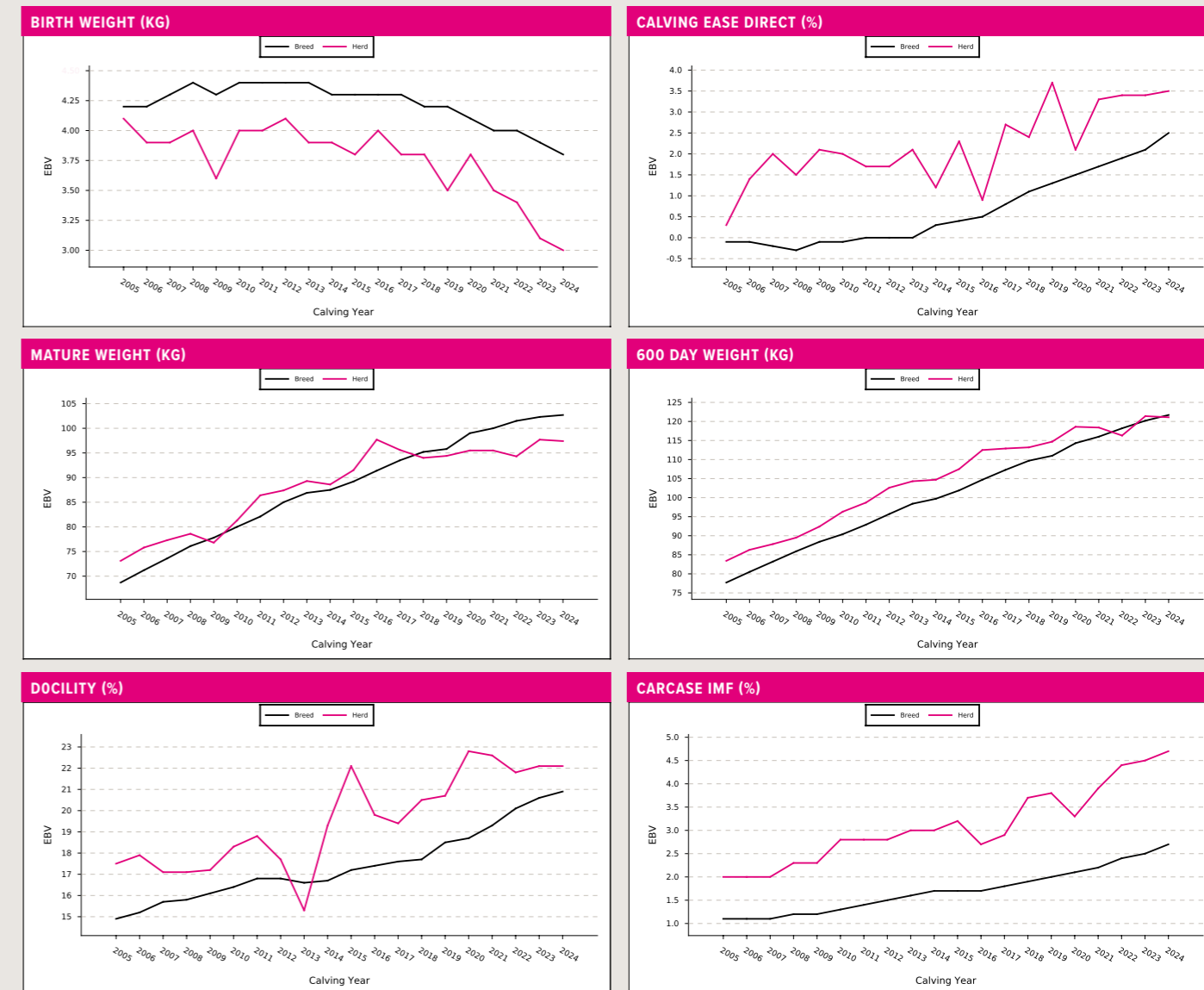

Disclaimer - The reports above assess the change in the average EBVs of Te Mania Angus animals born in each year for each respective trait. Equivalent statistics are provided for animals born in other Angus seedstock enterprises, enabling not only the genetic change that has occurred within Te Mania Angus to be assessed in isolation, but also enabling the genetic change in the Te Mania herd to be benchmarked with the genetic change in the Angus breed as a whole.

To identify the most efficient bloodlines, we have invested in on-farm Net Feed Intake (NFI) to record feed consumption against weight gain, in order to improve animal efficiency and reduce methane output emissions.

LESSONS FROM THE DROUGHT:

YOUNG CATTLE FED TOTAL MIXED RATION CAN MARBLE



Team Te Mania Member Mike Carroll from Widgeegonga, Western Victoria shares his lessons from the 2024-25 drought and how one important decision and proven Te Mania Angus genetics, improved the marbling performance of Angus feeder steers in his progeny test herd.

The past two years have tested every part of our cattle business. Rainfall records going back to 1900 confirm that this was the driest 24-month stretch recorded.

The first year didn't feel too bad because we still had reserves of hay and silage to fall back on. But by the time 2025 arrived, those reserves were gone. The cows were lighter, the paddocks were bare, and the cost of roughage across Victoria and South Australia had climbed to levels we had never seen. Hay sheds were empty, and the ones that weren't held very expensive fodder.

FEEDING, RATHER THAN SELLING WEANERS

With little choice, we had to change the way we managed our young cattle. We tried very early weaning, leaned more heavily on containment feeding of cows, and made one decision that turned out to be more important than we expected: we put our weaners straight onto a total mixed ration.

In a normal year, we would yard-wean calves at 5-6 months at the end of February, feed them on silage through the autumn and place them onto pasture for winter, and then let the spring flush do the rest.

Under that routine, calves usually come off the cow at about 250kg and grow slowly – perhaps 0.75kg a day—before lifting to 2-3kg/day in the spring. That system gets them to around a 460kg pay weight by late spring and ready for feedlot entry.

2025 WAS A DIFFERENT YEAR

But in a year with no autumn break, none of that was possible. We either had to sell into the weaner market – which wasn't offering much value – or feed them a total mixed ration (TMR).

When we sat down and worked through the numbers, the TMR option made more sense than expected, especially for the lighter calves.

The overall draft averaged close to 200kg when weaned in the first week of January. The lightest group was only three months of age when weaned and averaging around 160kg.

At those weights, their feed conversion is very efficient, and on a TMR they were gaining around 2kg/day. At a value of about 400c/kg of liveweight, that meant they were adding \$8 of liveweight value each day. The ration cost about \$6/day. The margin wasn't huge, but it was positive – and in a drought year, a positive margin is worth a great deal.

There were some hard lessons in putting weaners onto a TMR. Eventually we found a nutritionist in Jillian Kelly, through Ag Vic's drought support initiatives who really understood beef weaner requirements. And then a feed company, McKenzie Ag, who is focused on beef and sheep. Lach McKenzie was running a similar system in his own beef enterprise.

The TMR growth rates were much higher than anything we'd achieved on silage or winter pasture, and the calves reached feedlot entry weight far earlier than usual.

FEEDLOT BUYERS CAUTIOUS

By July and August, they were around 460kg empty. That timing is very different from the usual annual rhythm, and when I contacted the feedlots we supply, the reaction was cautious.

Delivering 10-11 month-old steers raised concerns. Would they grow as well in the feedlot as older steers normally do? And even more importantly, would they be old enough at slaughter – 18-19 months – to express the level of marbling needed for premium programs?

We have a strong performance history with Rangers Valley feedlot over many years, and after some discussion they agreed to take these less than 12 month old steers.

RESULTS SURPRISED EVERYONE

The results told a story that surprised everyone. Almost half (49%) of the carcasses fell into the marbling score 3-5 range, and another 49% produced marbling scores 5 and higher.

These levels match the specifications for Rangers Valley's Black Onyx and Black Market programs, which are the backbone of their premium Angus restaurant markets both in Australia and overseas.

In other words, the young steers didn't just hold their own – they performed extremely well. Their MSA index scores were also very strong, helped along by lower ossification scores, which younger animals naturally achieve.

MSA AUSMEAT MARBLING SCORE DISTRIBUTION

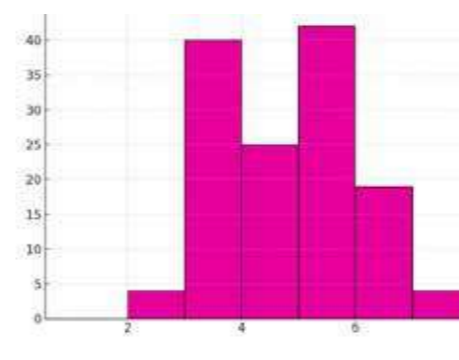

Only five steers failed to make it into the top 25 percent of the national MSA 2024-25 grainfed distribution.

The steers' average daily gain in the feedlot was around the feedlot average. While this disproved conventional wisdom, there is logic: when cattle are younger, their growth is faster – it plateaus off as they approach their mature weight. Although there is no financial incentive for it yet, younger beef also has lower carbon emissions intensity.

GENETIC CONTRIBUTION?

No doubt genetics also contributed. We're a progeny test herd aligned with Te Mania and our herd sits at the tenth percentile for IMF. We've been fortunate to have some very good bulls come to us after working at another progeny test herd.

This includes Te Mania Neon, a very high marbling bull and the high grainfed indexing bulls Reality and Raoul.

Over the years we've submitted carcass trait data from live scans and carcass chiller assessments on close to 1800 steers, all which contributes to improving the accuracy of EBVs and genomic testing.

WILL WEANING ONTO TMR BECOME THE NORM?

The performance of these younger steers raises the question of whether weaning calves onto a total mix ration should remain part of our program in normal years.

The ration looks more expensive when you only compare \$/t, but the difference in feed conversion is striking. It takes roughly 6kg of TMR to put on 1kg of bodyweight, while it takes about 11kg of home-grown silage to achieve the same gain.

And this is reasonably good silage testing at 10.5 MJME and 14.5pc protein.

Going down this path offers some other benefits. There's the opportunity cost of the paddocks tied up for silage production – paddocks that could instead be carrying more cows and returning something closer to seven hundred dollars a hectare in gross margin.

There was no pink eye in the weaners on a TMR ration, whereas the bigger healthier weaners that started on silage had a 10-15pc incidence rate.

MSA INDEX DISTRIBUTION WITH THE 2024-25 MSA GRAINFED PERCENTILES SOURCE: MSA ANNUAL OUTCOMES REPORT 2024-25.

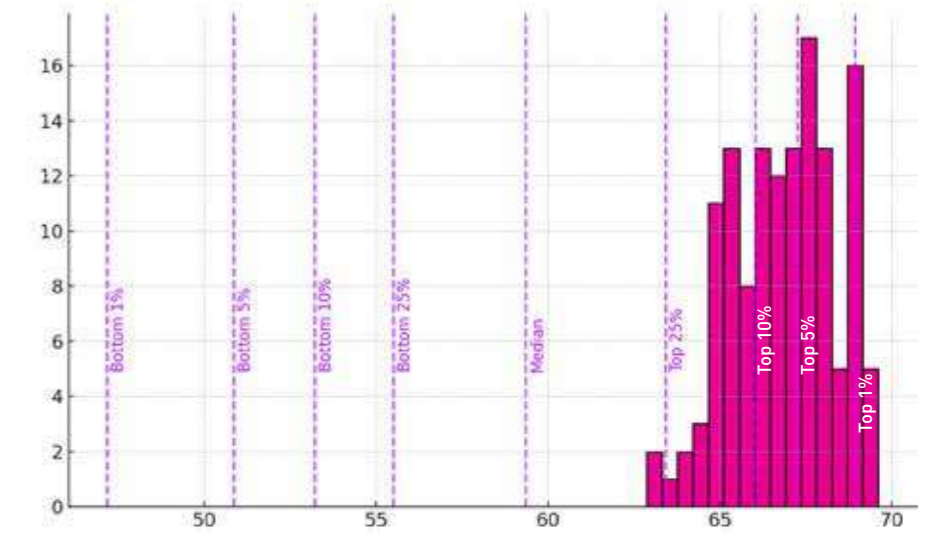

There also appears to be a winter Angus Feeder price premium that contracts as we hit the height of spring.

Analyst Matt Dalglish shared the following analysis of the spread between Angus feeder steers and MLA's all breed feeder index with our local Better Beef Group. We've certainly ended up ahead of budget thanks to a July to September Angus premium.

IN-FIELD WEIGHING, OTHER TECHNOLOGY AIDS

Over the years we've adopted more technology to help with our endeavours to become more productive and profitable. It's helping us to be more precise and timely in decision making.

Optiweigh units are making it possible to monitor weaner growth without constant yarding and helped us pinpoint when pastures start delivering those rapid spring gains.

Tools like MateSel have helped us match cows and bulls in a way that maximises the long-fed grain index without too much inbreeding and being able to put some selection pressure on specific traits like carcass weight.

And although its only early days, Cow Manager looks like simplifying heat detection and helping us to more precisely inseminate the optimal moment.

After two very difficult years and a spring season that saw feed return, and with it the chance to focus on improving the productivity and profitability of the steer program rather than simply surviving.

But the drought left us with a lesson we didn't expect: young cattle can perform extremely well on a TMR, and under the right conditions, they can still marble strongly at a younger age than most of us assumed.

It wasn't the season we wanted, but it gave us information that may change how we produce feeder steers in the future.

SINGLE STEP GENOMICS + PROGENY TESTING

Single Step genomic data is integrated into the EBVs of all Te Mania Angus cattle, boosting accuracy and accelerating genetic gain.

STEER C/KG SPREAD - AP TO MLA NATIONAL FEEDER

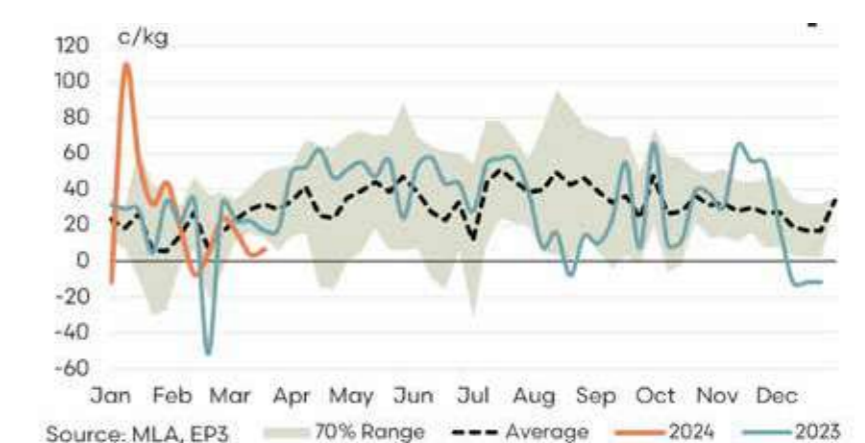

Source: MLA, EP3 70% Range --- Average — 2024 — 2023

UNDERSTANDING ESTIMATED BREEDING VALUES (EBVS) TO DRIVE PROFITABILITY

CODE	INDICATOR OF	UNIT	IDENTIFYING DIFFERENCES IN GENETIC MERIT WHEN COMPARING ANIMALS
CEDir	Calving difficulty	%	A sire's ability to produce calves born unassisted from 2-year-old heifers
CEDtrs	Calving difficulty	%	The ability of a sire's daughters to calve unassisted at 2 years of age
GL	Gestation length	days	The length of time from the date of conception to the birth of the calf
BW	Birth weight	kg	Genetic differences in calf weight at birth
200 Day	Live weight	kg	Genetic differences in live weight at 200 days of age
400 Day	Live weight	kg	Genetic differences in live weight at 400 days of age
600 Day	Live weight	kg	Genetic differences in live weight at 600 days of age
MCW	Mature Weight	kg	Genetic differences in live weight of cows at 5 years of age
Milk	Live weight	kg	Genetic differences in live weight at 200 days due to the maternal contribution of its dam
DTC	Time to Calving	days	Genetic differences in the time from the start of joining until subsequent calving
SS	Scrotal Circ.	cm	Genetic differences in scrotal circumference at 400 days of age
CWT	Carcase weight	kg	Genetic differences in hot standard carcass weight at 750 days of age
EMA	Eye muscle area	cm ²	Genetic differences in eye muscle area at the 12/13th rib site in a 400kg carcass
Rib Fat	Fat	mm	Genetic differences in fat depth at the 12/13th rib site in a 400kg carcass
P8 Fat	Fat	mm	Genetic differences in fat depth at the P8 rump site in a 400kg carcass
RY	Yield	%	Genetic differences in boned out saleable meat from a 400 kg carcass
IMF	Intramuscular fat	%	Genetic differences in IMF (marbling) at the 12/13th rib site in a 400 kg carcass
NFI-F	Feed efficiency	kg/day	Genetic differences in feed intake at a standard weight and rate of weight gain when animals are in a feedlot finishing phase
DOC	Temperament	%	Genetic differences between animals in temperament
Claw Set	Claw Structure	score	Genetic differences in claw set structure - shape and evenness of claws
Foot Angle	Foot angle	score	Genetic differences in foot angle - strength of pastern, depth of heel
Leg Angle	Leg angle	score	Genetic differences in leg angle

UNDERSTANDING SELECTION INDEXES TO DRIVE PROFITABILITY

CODE	UNIT	UNDERSTANDING GENETIC DIFFERENCES IN PROFITABILITY
\$A	\$	Genetic differences in net profitability per cow joined in a typical commercial self-replacing herd using Angus bulls
\$D	\$	Genetic differences in net profitability per cow joined in a commercial self-replacing herd targeting domestic supermarket trade
\$GN	\$	Genetic differences in net profitability per cow joined in a commercial self-replacing herd targeting pasture-grown steers with a 250-day feedlot finishing period for the grain-fed high-quality, highly marbled markets
\$GS	\$	Genetic differences in net profitability per cow joined in a commercial self-replacing herd targeting pasture-finished steers

THE HIDDEN COST OF BIGGER COWS

BY EDWARD GUBBINS



HEAVIER COWS DON'T JUST WEIGH MORE ON THE SCALES; THEY WEIGH MORE ON THE BUSINESS

Research shows that as mature cow weight increases, so does the energy required to maintain that animal. Maintenance demands account for 70–75% of a cow's total energy requirements on average, and maintenance alone represents roughly half of all feed costs in a breeding operation (Ferrell & Jenkins 1984a, 1985). This means heavier cows consume significantly more metabolisable energy year-round, even before producing a kilogram of beef.

High mature weight also increases the change in liveweight required to shift body condition score. Larger-framed cows require substantially more weight gain to move one condition score than moderate-framed cows (Tennant et al. 2002). This makes it more difficult and more expensive to return larger cows to ideal condition postpartum, especially when feed quality declines or supplementary feeding is required.

The overall effect is well documented: excess mature cow weight drives up feed requirements, increases reproductive risk and reduces the efficiency of turning pasture into saleable kilograms of beef. However, larger cows produce larger, faster-growing progeny - meaning more saleable weight faster. So we have to balance the increased demand for feed with the higher sales revenue.

But beef production is not paid per kilogram of cow. It is paid per kilogram of progeny sold, per hectare, per year. For each system, there is a sweet spot to aim for, which considers:

1. Energy requirements/kg of cow bodyweight
2. Total energy required per head
3. Total kg of beef sold per hectare

Depending on the environment and feed quantity and quality, each enterprise will have an optimum cow size and therefore number of cows per hectare.

With this in mind, the ultimate goal is to achieve the highest final slaughter weight and the highest possible growth rate from cows whose maintenance requirements are in synergy with the environment and available feed.

MODERATING MATURE COW WEIGHT PRODUCES MORE BEEF PER KILOGRAM OF FEED

When feed availability varies and at times is scarce, moderating mature cow weight improves whole-herd efficiency by reducing the proportion of feed going into maintenance, the least productive use of energy in the beef system. When cows are moderate in size, a greater share of total dry matter intake shifts from maintaining big frames to supporting pregnancy, lactation and calf growth, the proper drivers of maternal productivity (Davis et al. 1983).

Because moderate cows have lower feed requirements (Laurenz et al. 1991; Ferrell & Jenkins 1984b), producers can run more cows on the same pasture base, increasing total calves weaned per hectare. Fertility also improves because smaller cows maintain body condition more easily, have shorter postpartum anestrus intervals and higher pregnancy rates (Houghton et al. 1990; Spitzer et al. 1995). The research is detailed: moderate cows rebreed more reliably and contribute more total kilograms of calf over their lifetime.

By keeping mature cow weight in a moderate range, producers may unlock more cows per hectare and more kilograms of beef per tonne of dry matter, because energy is spent on production rather than upkeep.

Moderating mature cow weight is not about making cows small. It is about ensuring they are efficient, fertile, and well-matched to the feed base. The science consistently shows that these cows produce more beef per hectare than herds trending upward in mature size.

Te Mania Angus utilises a custom index, designed to select for improved enterprise profit across all traits. One breeding objective balances the benefits and costs of any increase in cow size.

The index reflects that the industry is at a point where any further increase in cow size is likely to be offset by higher feed costs, outweighing any gains in sale weight.

Our index allows us to maintain cow weight within a sustainable zone, whilst also increasing an enterprise's sale weight and bending the growth curve, improving the overall economic impact of cows bred from Te Mania Genetics.

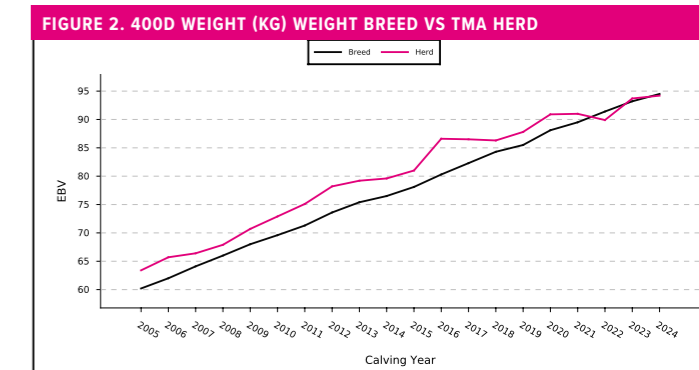
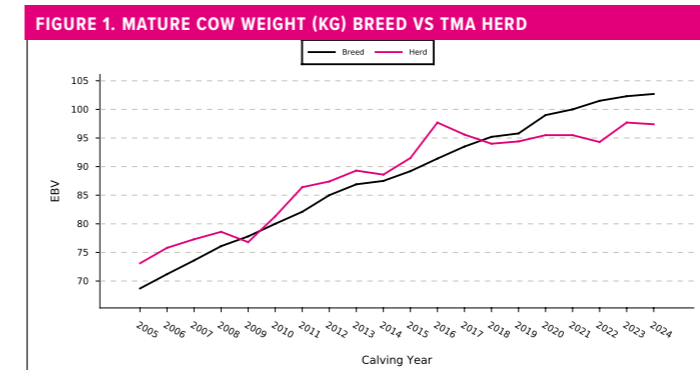

2026 AUTUMN SALE LOTS

EBV Highlighting: Top 1% ■ Top 10% ■ M Wt less than 600 ■



HERD MANAGEMENT AND CARING FOR YOUR NEW BULL

At Te Mania, our calves are early weaned at five months of age, to enhance rumen function and to allow the females more time without their calves, through Autumn and Winter.

All calves are weighed, tagged (NLIS and herd), and recorded the day they are born. They are weighed again at weaning and DNA collected for Parent Verification and Genomic analysis. At 400 days, they are also scanned for IMF (marbling), fat cover and EMA (eye muscle area). Testicle measurements are taken and recorded.

Cows are weighed when their calves are weaned, providing data to TACE to calculate Mature Cow Weight EBVs. Joining to birth dates are submitted to calculate Gestation Length EBVs.

RECOMMENDED HEALTH TREATMENTS, ON GOING

We recommend bulls are given a 7:1 annually, 2-4 weeks before joining.

Vibriosis vaccination before joining each year. Vibriosis is a common cause of infertility and is transmitted by bulls from one female to another. It is easily prevented by vaccination.

BULL MANAGEMENT

When a bull leaves Te Mania Angus, he is leaving the security of a large mob and will arrive in unfamiliar territory. If you can't put him into the bull mob straight away, unload him and make sure he has a steer or cow as a companion.

A young bull can move in with older bulls and settle in well, but remember, being the youngest he will get the last of the feed available because of the pecking order.

The paddock needs to be reasonably large so he can keep away from the others and find adequate feed and water.

Young bulls are still growing fast and need enough feed to maintain their growth pattern and to be able to settle the cows quickly and efficiently.

Te Mania Angus bulls are accustomed to being handled in line with Low Stress Stockhandling. Most of the fences are electrified and the bulls treat them with respect.

We encourage you to always be considerate to your bull and handle him with respect and kindness. You will find you will receive these acts of respect back from him.

BULL/COW RATIO

Under reasonable paddock conditions, a rising two-year-old bull should handle 40 empty cows on his own. An older bull can probably handle slightly more.

A synchronized AI program can decrease the number of bulls needed, because cows become pregnant to AI, but be aware that if the cows are returning over one week rather than three, then your bull requirement is increased. Please contact Te Mania Angus for further clarification if required.

BEFORE PUTTING THE BULL OUT

In the weeks prior to joining, check your bulls for breeding soundness and give booster vaccinations.

Prior to putting the bulls out, cows should be observed cycling in groups. The cows should be on a rising plane of nutrition, to ensure the optimum chance of cycling.

OBSERVING THE BULL

A bull is most likely to develop a condition or injury that causes infertility soon after the beginning of the joining period. It is vital you monitor your bull at least twice weekly for the first 3 weeks, then weekly, to ensure he is able to mount cows, looks physically normal and is not lame.

Towards the end of the mating period, you should spend some time watching the cows to ensure that large numbers of cows are not cycling. The best fertility check is to record some cows numbers when observed mating, and then observe them 21 days later to check they haven't returned.

AFTER MATING SEASON

When the season is finished, the bull should be drenched and put away on good feed. Ensure the paddock isn't over crowded and there is adequate feed, to minimize fighting and potential injury.

Mature bulls have different feed requirements to younger bulls, so manage older bulls to ensure they remain in optimum order, and not too fat. Condition score 3 is ideal.



Lot 1 **TE MANIA VENTON V1162 (APR) (AI)** AB1
 Born: 04/08/2024 Society Id: VTM24V1162 Mating - AMFU/NHFU/CAFU/DDFU Structure date scored 03/12/2025
Calving Ease Growth Fertility Carcase Angus Breeding Heavy Grass Heavy Grain

RENNYLEA H708 (APR) (ET)	RENNYLEA C51 (APR) (AI) (ET) RENNYLEA E178 (APR) (AI) (ET)	TE MANIA LAYCOCK L614 (AI) (ET)	TE MANIA BERKLEY B1 (AI) TE MANIA BARUNAH F460 (AI) (ET)
Sire: TE MANIA ROCCO R795 (APR) (AI)	Dam: TE MANIA LOWAN P1270 (AI)	INDEX	
TE MANIA MITTAGONG L1374	TE MANIA GLENCOE G872 (AI) TE MANIA MITTAGONG G377 (AI)	TE MANIA LOWAN H417 (AI)	TUWHARETOA REGENT D145 (AI) (ET) TE MANIA LOWAN C352 (AI)
\$A	\$D	\$GN	\$GS
\$206	\$171	\$259	\$195

Mid January 2026 Trans Tasman Angus Cattle Evaluation

TACE	Calving Ease				Growth & Maternal						Fertility		CWT	400 KG Carcase				Feed	Temp	Structure				
	Dir	Dtrs	GL	B Wt	200	400	600	M Wt	MBC	MCH	Milk	SS	DC	750d	EMA	Rib	Rump	RBV%	IMF%	NFI-F	DOC	Claw	Foot	Leg
EBV	+3.1	-5.5	-5.0	+3.7	+48	+96	+129	+117	+0.24	+8.3	+20	+3.0	-6.1	+77	+7.9	-0.3	-1.4	+1.0	+2.4	+0.19	+15	+0.88	+1.00	+1.32
Acc	71%	64%	84%	83%	85%	83%	83%	81%	76%	81%	78%	82%	50%	76%	75%	74%	76%	67%	78%	71%	80%	76%	76%	73%

Traits Observed: GL, CE, BWT, 400WT, SC, Scan(EMA, Rib, Rump, IMF), Structure(Claw Set x 1, Foot Angle x 1), Genomics, Structural Scores: FC 6, FA 6, RA 6, RH 5, RS 5

There are thirty sons from the sire of this bull being offered in this catalogue. AI conceived.

Lot 2 **TE MANIA VENEDICT V1111 (AI)** AB1
 Born: 03/08/2024 Society Id: VTM24V1111 Mating - AMFU/NHFU/CAFU/DDFU Structure date scored 03/12/2025
Calving Ease Growth Fertility Marbling Angus Breeding Heavy Grass Heavy Grain

PARINGA MONARCH M103	PARINGA JUDD J5 LAWSON'S BARTEL J1290	LANDFALL PICADOR P690	V A R DISCOVERY 2240 LANDFALL ELISA L177
Sire: RISSINGTON SOVEREIGN Q485	Dam: TE MANIA BARUNAH S90 (AI)	INDEX	
ELLERTON 17009	KCF BENNETT AUTOMATIC A348 ELLERTON C74	TE MANIA BARUNAH Q1716	TE MANIA MAGNUM M178 (AI) TE MANIA BARUNAH N358 (AI)
\$A	\$D	\$GN	\$GS
\$240	\$203	\$318	\$223

Mid January 2026 Trans Tasman Angus Cattle Evaluation

TACE	Calving Ease				Growth & Maternal						Fertility		CWT	400 KG Carcase				Feed	Temp	Structure				
	Dir	Dtrs	GL	B Wt	200	400	600	M Wt	MBC	MCH	Milk	SS	DC	750d	EMA	Rib	Rump	RBV%	IMF%	NFI-F	DOC	Claw	Foot	Leg
EBV	+8.3	+9.7	-4.7	+2.1	+65	+117	+148	+131	+0.23	+8.4	+15	+3.1	-5.0	+87	+5.3	-0.5	-3.0	-0.1	+3.0	+0.30	+12	+1.06	+1.12	+1.08
Acc	70%	60%	84%	83%	84%	83%	83%	80%	69%	80%	75%	81%	44%	74%	74%	73%	75%	64%	78%	69%	79%	76%	76%	73%

Traits Observed: GL, CE, BWT, 400WT, SC, Scan(EMA, Rib, Rump, IMF), Structure(Claw Set x 1, Foot Angle x 1), Genomics, Structural Scores: FC 6, FA 6, RA 6, RH 5, RS 5

AI conceived. Note this bull is in the top 10% of the breed for 600 day growth. Well suited for use over heifers.

Lot 3 **TE MANIA VAREL V691 (APR) (AI)** AB1
 Born: 28/07/2024 Society Id: VTM24V691 Mating - AMFU/NHFU/CAFU/DDFU Structure date scored 03/12/2025
Growth Fertility Marbling Angus Breeding Heavy Grass Heavy Grain

RENNYLEA H708 (APR) (ET)	RENNYLEA C51 (APR) (AI) (ET) RENNYLEA E178 (APR) (AI) (ET)	TE MANIA HARWOOD H365 (AI)	TUWHARETOA REGENT D145 (AI) (ET) TE MANIA BARUNAH D492 (AI) (ET)
Sire: TE MANIA ROCCO R795 (APR) (AI)	Dam: TE MANIA BARUNAH R30 (AI)	INDEX	
TE MANIA MITTAGONG L1374	TE MANIA GLENCOE G872 (AI) TE MANIA MITTAGONG G377 (AI)	TE MANIA BARUNAH P48 (AI)	TE MANIA LENNOX L676 (AI) TE MANIA BARUNAH M1408
\$A	\$D	\$GN	\$GS
\$169	\$126	\$225	\$160

Mid January 2026 Trans Tasman Angus Cattle Evaluation

TACE	Calving Ease				Growth & Maternal						Fertility		CWT	400 KG Carcase				Feed	Temp	Structure				
	Dir	Dtrs	GL	B Wt	200	400	600	M Wt	MBC	MCH	Milk	SS	DC	750d	EMA	Rib	Rump	RBV%	IMF%	NFI-F	DOC	Claw	Foot	Leg
EBV	+0.4	+5.1	-8.2	+4.5	+49	+96	+137	+169	+0.68	+10.2	+10	+2.2	-6.1	+63	+0.6	+0.8	-2.3	-0.9	+6.1	+0.37	+33	+0.66	+0.90	+1.06
Acc	71%	63%	84%	83%	85%	83%	84%	82%	77%	82%	78%	81%	49%	75%	75%	74%	76%	67%	78%	71%	80%	75%	75%	73%

Traits Observed: GL, CE, BWT, 400WT, SC, Scan(EMA, Rib, Rump, IMF), Structure(Claw Set x 1, Foot Angle x 1), Genomics, Structural Scores: FC 6, FA 6, RA 6, RH 5, RS 5

There are thirty sons from the sire of this bull being offered in this catalogue. AI conceived. Note this bull is in the top 5% of the breed for IMF% and more than twice that of the breed average. Suitable for use over heifers.

Lot 4 **TE MANIA VANDERPLANK V382 (AI)** AB1
 Born: 23/07/2024 Society Id: VTM24V382 Mating - AMFU/NHFU/CAFU/DDFU Structure date scored 03/12/2025
Growth Fertility Carcase Marbling Angus Breeding Heavy Grass Heavy Grain

GAR FAIL SAFE	CONNELLY IN SURE 8524 G A R PROGRESS 830	TE MANIA LANCASTER L64 (AI)	TE MANIA JEROME J131 (AI) TE MANIA JEDDA J1139 (AI) (ET)
Sire: MOOGENILLA QUINELLA	Dam: TE MANIA BARUNAH Q24 (AI)	INDEX	
MOOGENILLA N9	EF COMPLEMENT 8088 MOOGENILLA L4	TE MANIA BARUNAH N1305	TE MANIA JAMESON J352 (AI) TE MANIA BARUNAH G502 (AI)
\$A	\$D	\$GN	\$GS
\$288	\$231	\$376	\$277

Mid January 2026 Trans Tasman Angus Cattle Evaluation

TACE	Calving Ease				Growth & Maternal						Fertility		CWT	400 KG Carcase				Feed	Temp	Structure				
	Dir	Dtrs	GL	B Wt	200	400	600	M Wt	MBC	MCH	Milk	SS	DC	750d	EMA	Rib	Rump	RBV%	IMF%	NFI-F	DOC	Claw	Foot	Leg
EBV	+3.8	+7.7	-10.1	+5.5	+65	+115	+157	+109	-0.04	+9.2	+24	+2.1	-5.9	+101	+9.1	-0.8	-0.3	+0.4	+3.0	-0.22	+37	+0.60	+0.86	+1.02
Acc	70%	62%	84%	83%	84%	82%	83%	81%	73%	81%	78%	81%	49%	75%	75%	74%	76%	66%	79%	70%	79%	77%	78%	74%

Traits Observed: GL, CE, BWT, 400WT, SC, Scan(EMA, Rib, Rump, IMF), Structure(Claw Set x 1, Foot Angle x 1), Genomics, Structural Scores: FC 6, FA 6, RA 6, RH 5, RS 5

AI conceived. Note this bull is in the top 10% of the breed for 600 day growth.

BREED AVERAGE EBVS FOR 2024 BORN CALVES

CALVING EASE		GROWTH & MATERNAL						FERTILITY		CWT	CARCASE				FEED	TEMP	INDEXES							
DIR	DTRS	GL	BWT	200	400	600	MWT	MBC	MCH	MILK	SS	DC	750d	EMA	RIB	RUMP	RBV%	IMF%	NFI-F	DOC	\$A	\$D	\$GN	\$GS
+2.5	+3.2	-4.7	+3.8	+52	+95	+122	+103	+0.28	+8.2	+18	+2.3	-5.0	+69	+6.9	+0.1	-0.2	+0.4	+2.7	+0.25	+21	\$212	\$175	\$281	\$197

Animals with EBVs and Indexes highlighted with shading are in the top 1% and 10% of the Angus breed. With the exception of fat which has no shading, and Mature Weight which is shaded if the value is less than the 600 day weight.

2026 AUTUMN SALE LOTS

EBV Highlighting: Top 1% ■ Top 10% ■ M Wt less than 600 ■

Lot 5 **TE MANIA VASSIL V820 (AI)** AB1
 Born: 30/07/2024 Society Id: VTM24V820 Mating - AMFU/NHFU/CAFU/DDFU Structure date scored 03/12/2025

Calving Ease Growth Angus Breeding Heavy Grass Heavy Grain

Sire: BALDRIDGE VERSATILE (BALDRIDGEFORECASTER B160, BALDRIDGE BLACKBIRD A030)
 Dam: TE MANIA JEDDA S19 (AI) (TE MANIA QEASY Q626 (AI), TE MANIA LAYCOCK L614 (AI) (ET), TE MANIA DANLOO M472 (AI), TE MANIA JEDDA Q1514 (AI) (ET), TE MANIA MOJO M886 (AI), TE MANIA JEDDA G76 (AI))

SINDEK			
\$A	\$D	\$GN	\$GS
\$252	\$213	\$335	\$232

Mid January 2026 Trans Tasman Angus Cattle Evaluation																								
TACE	Calving Ease				Growth& Maternal					Fertility		CWT	400 KG Carcase				Feed	Temp	Structure					
	Dir	Dtrs	GL	B Wt	200	400	600	M Wt	MBC	MCH	Milk	SS	DC	750d	EMA	Rib	Rump	RBY%	IMF%	NFI-F	DOC	Claw	Foot	Leg
EBV	+10.3	+6.2	-5.5	+0.9	+6.3	+10.9	+13.7	+11.5	+0.48	+5.4	+1.5	+1.3	-5.8	+7.9	+4.0	+0.8	+0.5	+0.1	+2.3	+0.43	+32	+0.64	+0.88	+0.70
Acc	68%	60%	83%	82%	83%	82%	82%	79%	71%	79%	75%	80%	43%	71%	71%	71%	72%	62%	75%	64%	78%	78%	78%	74%

Traits Observed: GL,CE,BWT,400WT,SC,Scan(EMA,Rib,Rump,IMF),Structure(Claw Set x 1, Foot Angle x 1),Genomics, Structural Scores: FC 6, FA 6, RA 6, RH 5, RS 5

AI conceived. Well suited for use over heifers. Note this bull has some white in the groin area.

Lot 6 **TE MANIA VELLENDER V1035 (AI)** AB1
 Born: 02/08/2024 Society Id: VTM24V1035 Sire - AMFU/NHFU/CAFU/DDFU Structure date scored 03/12/2025

Growth Carcase Marbling Angus Breeding Heavy Grass Heavy Grain

Sire: STERLING CONFIDENCE PLUS 804 (CONNELLY CONFIDENCE PLUS, CONNEALY CONFIDENCE 0100, ELBANNA OF CONANGA 1209)
 Dam: TE MANIA LOWAN L150 (AI) (TE MANIA JEROME J131 (AI), TE MANIA BECKLEY B1 (AI), TE MANIA LOWAN G694 (AI), TE MANIA GENERAL G429 (AI), TE MANIA LOWAN F79 (AI), TE MANIA LOWAN J687 (AI))

SINDEK			
\$A	\$D	\$GN	\$GS
\$231	\$193	\$312	\$209

Mid January 2026 Trans Tasman Angus Cattle Evaluation																								
TACE	Calving Ease				Growth& Maternal					Fertility		CWT	400 KG Carcase				Feed	Temp	Structure					
	Dir	Dtrs	GL	B Wt	200	400	600	M Wt	MBC	MCH	Milk	SS	DC	750d	EMA	Rib	Rump	RBY%	IMF%	NFI-F	DOC	Claw	Foot	Leg
EBV	-1.6	-2.1	-2.9	+5.9	+6.1	+9.6	+11.9	+11.5	+0.20	+7.5	+1.8	+0.7	-5.9	+6.6	+10.0	-2.9	-5.5	+1.1	+3.8	+0.09	+15	+0.72	+0.88	+0.98
Acc	70%	59%	84%	83%	84%	82%	82%	80%	71%	80%	76%	81%	44%	72%	72%	71%	72%	63%	76%	64%	79%	77%	78%	74%

Traits Observed: GL,CE,BWT,400WT,SC,Scan(EMA,Rib,Rump,IMF),Structure(Claw Set x 1, Foot Angle x 1),Genomics, Structural Scores: FC 6, FA 6, RA 6, RH 5, RS 5

Maternal longevity on display where the dam as a 10+ year old breeder she remains active within our stud herd and comes from of one of our more prominent and high performing maternal lines. AI conceived. Note this bull has some white in the groin area.

Lot 7 **TE MANIA VARDY V687 (APR) (AI)** AB1
 Born: 28/07/2024 Society Id: VTM24V687 Mating - AMFU/NHFU/CAFU/DDFU Structure date scored 03/12/2025

Calving Ease Growth Carcase Marbling Angus Breeding Heavy Grass Heavy Grain

Sire: TE MANIA SUNBURY S1456 (APR) (AI) (TE MANIA QUOTA Q1049 (APR) (AI), RENNYLEA H708 (APR) (ET), TE MANIA BARWON K554 (AI), TE MANIA DANLOO J371 (AI) (ET), TE MANIA LOWAN N508 (AI), TE MANIA JERILDERIE J10 (AI), TE MANIA LOWAN K242 (AI) (ET), TE MANIA NEBRASKA N630 (AI) (ET), TE MANIA EMPEROR E343 (AI), TE MANIA DANLOO J371 (AI) (ET), TE MANIA MITTAGONG J118 (AI), AYVALE BARTEL E7A10 (ET), TE MANIA MITTAGONG G1084)

SINDEK			
\$A	\$D	\$GN	\$GS
\$238	\$202	\$323	\$219

Mid January 2026 Trans Tasman Angus Cattle Evaluation																								
TACE	Calving Ease				Growth& Maternal					Fertility		CWT	400 KG Carcase				Feed	Temp	Structure					
	Dir	Dtrs	GL	B Wt	200	400	600	M Wt	MBC	MCH	Milk	SS	DC	750d	EMA	Rib	Rump	RBY%	IMF%	NFI-F	DOC	Claw	Foot	Leg
EBV	+4.8	+5.3	-6.0	+1.7	+5.0	+9.9	+11.8	+9.8	+0.40	+10.0	+1.6	-0.3	-4.5	+7.3	+7.2	+1.4	0.0	+0.4	+4.1	-0.05	+11	+0.60	+0.72	+0.82
Acc	67%	59%	83%	82%	83%	82%	82%	80%	72%	80%	75%	80%	44%	72%	72%	71%	72%	62%	75%	66%	78%	74%	74%	71%

Traits Observed: GL,CE,BWT,400WT,SC,Scan(EMA,Rib,Rump,IMF),Structure(Claw Set x 1, Foot Angle x 1),Genomics, Structural Scores: FC 6, FA 6, RA 6, RH 6, RS 5

AI conceived. Well suited for use over heifers.

Lot 8 **TE MANIA VERDI V1220 (AI)** AB1
 Born: 05/08/2024 Society Id: VTM24V1220 Mating - AMFU/NHFU/CAFU/DDFU Structure date scored 03/12/2025

Calving Ease Growth Carcase Marbling Angus Breeding Heavy Grass Heavy Grain

Sire: WOODHILL COMSTOCK (SPRING COVER RENO 4021, KM BROKEN BOV 002, SPRING COVE L12A 021)
 Dam: TE MANIA JEDDA S732 (AI) (ET) (TE MANIA NEBO N424 (AI) (ET) AU, TE MANIA JENKINS J89 (AI), TE MANIA WARGOONA J214 (AI), TE MANIA JEDDA N691 (AI) (ET), TE MANIA JOLIMONT J485 (AI) (ET), TE MANIA JEDDA G76 (AI))

SINDEK			
\$A	\$D	\$GN	\$GS
\$241	\$202	\$330	\$221

Mid January 2026 Trans Tasman Angus Cattle Evaluation																								
TACE	Calving Ease				Growth& Maternal					Fertility		CWT	400 KG Carcase				Feed	Temp	Structure					
	Dir	Dtrs	GL	B Wt	200	400	600	M Wt	MBC	MCH	Milk	SS	DC	750d	EMA	Rib	Rump	RBY%	IMF%	NFI-F	DOC	Claw	Foot	Leg
EBV	+9.4	+5.6	-4.3	+2.7	+5.6	+9.8	+11.7	+10.5	+0.54	+6.2	+2.1	+2.7	-3.0	+6.0	+16.5	-1.3	-2.2	+1.7	+2.8	+0.04	+36	+0.82	+0.86	+0.84
Acc	71%	59%	83%	83%	84%	82%	82%	79%	67%	79%	75%	81%	43%	71%	72%	71%	72%	63%	75%	66%	79%	77%	78%	74%

Traits Observed: GL,CE,BWT,400WT,SC,Scan(EMA,Rib,Rump,IMF),Structure(Claw Set x 1, Foot Angle x 1),Genomics, Structural Scores: FC 6, FA 6, RA 6, RH 5, RS 5

There are eighteen sons from the sire of this bull being offered in this catalogue. AI conceived. Well suited for use over heifers.

BREED AVERAGE EBVS FOR 2024 BORN CALVES																								
CALVING EASE				GROWTH & MATERNAL					FERTILITY		CWT	CARCASS				FEED	TEMP	INDEXES						
DIR	DTRS	GL	BWT	200	400	600	MWT	MBC	MCH	MILK	SS	D C	750d	EMA	RIB	RUMP	RBY%	IMF%	NFI-F	DOC	\$A	\$D	\$GN	\$GS
+2.5	+3.2	-4.7	+3.8	+5.2	+9.5	+12.2	+10.3	+0.28	+8.2	+1.8	+2.3	-5.0	+6.9	+6.9	+0.1	-0.2	+0.4	+2.7	+0.25	+21	\$212	\$175	\$281	\$197

Animals with EBVs and Indexes highlighted with shading are in the top 1% and 10% of the Angus breed. With the exception of fat which has no shading, and Mature Weight which is shaded if the value is less than the 600 day weight.

2026 AUTUMN SALE LOTS

EBV Highlighting: Top 1% ■ Top 10% ■ M Wt less than 600 ■

Lot 9 **TE MANIA VAUX V865 (AI)** AB1
 Born: 30/07/2024 Society Id: VTM24V865 Mating - AMFU/NHFU/CAFU/DDFU Structure date scored 03/12/2025

Calving Ease Growth Marbling Angus Breeding Heavy Grass Heavy Grain

Sire: TE MANIA NEON N1387 (TE MANIA KIRBY K138 (AI), G A R PROPHET, TE MANIA BEEAC H17 (AI), TE MANIA WARGOONA L452 (AI) (ET), TE MANIA GARTH G87 (AI), TE MANIA WARGOONA G350 (AI))
 Dam: TE MANIA LOWAN S687 (AI) (SYDGEN ENHANCE, SYDGEN EXCEED 3223, SYDGEN RITA 2618, TE MANIA LOWAN F742, TE MANIA DAQUIRI D19 (AI), TE MANIA LOWAN G307 (AI) (ET))

SINDEK			
\$A	\$D	\$GN	\$GS
\$197	\$146	\$280	\$181

Mid January 2026 Trans Tasman Angus Cattle Evaluation																								
TACE	Calving Ease				Growth& Maternal					Fertility		CWT	400 KG Carcase				Feed	Temp	Structure					
	Dir	Dtrs	GL	B Wt	200	400	600	M Wt	MBC	MCH	Milk	SS	DC	750d	EMA	Rib	Rump	RBY%	IMF%	NFI-F	DOC	Claw	Foot	Leg
EBV	+0.8	+3.5	-6.6	+4.0	+4.8	+8.4	+11.3	+9.9	+0.18	+9.4	+1.8	+0.7	-4.3	+5.0	+3.3	-1.5	-2.4	-0.5	+6.4	-0.35	+32	+0.56	+0.84	+0.90
Acc	70%	63%	84%	83%	84%	82%	83%	81%	75%	81%	77%	81%	52%	75%	75%	74%	75%	66%	78%	70%	79%	76%	76%	73%

Traits Observed: GL,CE,BWT,400WT,SC,Scan(EMA,Rib,Rump,IMF),Structure(Claw Set x 1, Foot Angle x 1),Genomics, Structural Scores: FC 6, FA 6, RA 6, RH 5, RS 5

AI conceived. Note this bull is in the top 5% of the breed for IMF% and more than twice that of the breed average. Well suited for use over heifers. Note this bull has some white in the groin area.

Lot 10 **TE MANIA VANLOW V543 (APR) (AI)** AB1
 Born: 26/07/2024 Society Id: VTM24V543 Mating - AMFU/NHFU/CAFU/DDFU Structure date scored 03/12/2025

Growth Fertility Carcase Marbling Angus Breeding Heavy Grass Heavy Grain

Sire: TE MANIA ROCCO R795 (APR) (AI) (RENNYLEA H708 (APR) (ET), RENNYLEA C511 (APR) (AI) (ET), RENNYLEA E178 (APR) (AI) (ET), TE MANIA MITTAGONG L1374, TE MANIA GLENCOE G872 (AI), TE MANIA MITTAGONG G377 (AI))
 Dam: TE MANIA JEDDA R1177 (AI) (TE MANIA NEMO N1181 (AI), TE MANIA KINK K1092 (AI), TE MANIA DANLOO J63 (AI), TE MANIA JOLIMONT J485 (AI) (ET), TE MANIA JEDDA G76 (AI))

SINDEK			
\$A	\$D	\$GN	\$GS
\$212	\$177	\$275	\$202

Mid January 2026 Trans Tasman Angus Cattle Evaluation																								
TACE	Calving Ease				Growth& Maternal					Fertility		CWT	400 KG Carcase				Feed	Temp	Structure					
	Dir	Dtrs	GL	B Wt	200	400	600	M Wt	MBC	MCH	Milk	SS	DC	750d	EMA	Rib	Rump	RBY%	IMF%	NFI-F	DOC	Claw	Foot	Leg
EBV	-2.9	+0.7	-5.7	+4.2	+4.3	+9.0	+11.4	+9.2	+0.17	+7.3	+2.2	+3.5	-6.5	+5.4	+10.0	-0.4	-1.3	+0.6	+4.1	+0.69	+2	+0.74	+0.92	+1.12
Acc	69%	61%	83%	82%	84%	82%	83%	80%	76%	80%	76%	81%	47%	74%	73%	72%	74%	64%	77%	69%	79%	76%	77%	74%

Traits Observed: GL,CE,BWT,400WT,SC,Scan(EMA,Rib,Rump,IMF),Structure(Claw Set x 1, Foot Angle x 1),Genomics, Structural Scores: FC 6, FA 6, RA 6, RH 5, RS 5

There are thirty sons from the sire of this bull being offered in this catalogue. AI conceived.

Lot 11 **TE MANIA VANEK V457 (AI)** AB1
 Born: 24/07/2024 Society Id: VTM24V457 Mating - AMFU/NHFU/CAFU/DDFU Structure date scored 03/12/2025

Calving Ease Growth Carcase Angus Breeding Heavy Grass Heavy Grain

Sire: STERLING CONFIDENCE PLUS 804 (CONNELLY CONFIDENCE PLUS, CONNEALY CONFIDENCE 0100, ELBANNA OF CONANGA 1209)
 Dam: TE MANIA BEEAC R522 (AI) (BALDRIDGE ISABEL B111, HOOVER DAM, BALDRIDGE ISABEL T935, TE MANIA PADRE P118 (AI), TE MANIA LISMORE L677 (AI) (ET), TE MANIA LOWAN M197 (AI), TE MANIA JOLSON J1337 (AI) (ET), TE MANIA BEEAC J1007 (AI))

SINDEK			
\$A	\$D	\$GN	\$GS
\$247	\$204	\$330	\$227

Mid January 2026 Trans Tasman Angus Cattle Evaluation																								
TACE	Calving Ease				Growth& Maternal					Fertility		CWT	400 KG Carcase				Feed	Temp	Structure					
	Dir	Dtrs	GL	B Wt	200	400	600	M Wt	MBC	MCH	Milk	SS	DC	750d	EMA	Rib	Rump	RBY%	IMF%	NFI-F	DOC	Claw	Foot	Leg
EBV	+3.9	+4.5	-8.1	+2.9	+6.0	+10.2	+12.9	+8.9	+0.26	+5.3	+1.9	+1.5	-4.5	+7.0	+7.6	+0.4	+0.8	+0.3	+1.8	+0.15	+16	+0.80	+0.94	+1.08
Acc	64%	53%	83%	75%	75%	74%	74%	72%	67%	67%	76%	39%	65%	65%	66%	66%	58%	69%	57%	71%	69%	69%	65%	

Traits Observed: GL,CE,BWT,400WT,SC,Scan(EMA,Rib,Rump,IMF),Structure(Claw Set x 1, Foot Angle x 1), Structural Scores: FC 6, FA 6, RA 6, RH 5, RS 5

AI conceived. Well suited for use over heifers.

Lot 12 **TE MANIA VANHALEN V486 (APR) (AI)** AB1
 Born: 25/07/2024 Society Id: VTM24V486 Mating - AMFU/NHFU/CAFU/DDFU Structure date scored 03/12/2025

Calving Ease Growth Fertility Marbling Angus Breeding Heavy Grass Heavy Grain

Sire: TE MANIA ROCCO R795 (APR) (AI) (RENNYLEA H708 (APR) (ET), RENNYLEA C511 (APR) (AI) (ET), RENNYLEA E178 (APR) (AI) (ET), TE MANIA MITTAGONG L1374, TE MANIA GLENCOE G872 (AI), TE MANIA MITTAGONG G377 (AI))
 Dam: TE MANIA LOWAN R388 (AI) (ET) (TE MANIA NEBRASKA N630 (AI) (ET), TE MANIA EMPEROR E343 (AI), TE MANIA DANLOO J371 (AI) (ET), TE MANIA JOLIMONT J485 (AI) (ET), TE MANIA KIRK K226 (AI) (ET), TE MANIA LOWAN H178 (AI))

SINDEK			
\$A	\$D	\$GN	\$GS
\$196	\$169	\$247	\$182

Mid January 2026 Trans Tasman Angus Cattle Evaluation																								
TACE	Calving Ease				Growth& Maternal					Fertility		CWT	400 KG Carcase				Feed	Temp	Structure					
	Dir	Dtrs	GL	B Wt	200	400	600	M Wt	MBC	MCH	Milk	SS	DC	750d	EMA	Rib	Rump	RBY%	IMF%	NFI-F	DOC	Claw	Foot	Leg
EBV	+3.6	+2.2	-5.1	+2.4	+4.2	+8.7	+11.1	+8.5	+0.27	+8.5	+1.7	+1.8	-6.0	+5.5	+1.5	-2.2	-4.5	+0.6	+3.6	-0.12	+33	+0.52	+0.84	+1.08
Acc	69%	62%	83%	82%	84%	82%	83%	80%	76%	80%	77%	81%	48%	74%	74%	73%	74%	65%	77%	69%	79%	77%	78%	75%

Traits Observed: GL,CE,BWT,400WT,SC,Scan(EMA,Rib,Rump,IMF),Structure(Claw Set x 1, Foot Angle x 1),Genomics, Structural Scores: FC 6, FA 6, RA

2026 AUTUMN SALE LOTS

EBV Highlighting: Top 1% Top 10% M Wt less than 600

Lot 13 AB1
TE MANIA VARRIOR V749 (AI)
 Born: 29/07/2024 Society Id: VTM24V749 Mating - AMFU/NHFU/CAFU/DDFU Structure date scored 03/12/2025

Calving Ease Growth Angus Breeding Heavy Grass Heavy Grain

LANDFALL PICADOR P690 V A R DISCOVERY 2240
 LANDFALL ELSA L77
 Sire: **TE MANIA SAMBO S67 (AI)** TE MANIA LOWAN Q14 (AI) TE MANIA MAGNATE M13 (AI) TE MANIA LOWAN N1433 (AI) (ET)

TE MANIA QUBIC Q434 (AI) TE MANIA NEBRASKA N630 (AI) (ET) TE MANIA BOORTKUI M1148 (AI)
 Dam: **TE MANIA BEEAC S1325 (AI)** TE MANIA BEEAC Q473 (AI) TE MANIA NEBRASKA N630 (AI) (ET) TE MANIA JEDDA E587 (AI)

SINDEK			
\$A	\$D	\$GN	\$GS
\$224	\$199	\$281	\$205

Mid January 2026 Trans Tasman Angus Cattle Evaluation																								
TACE	Calving Ease				Growth& Maternal					Fertility		CWT	400 KG Carcase				Feed	Temp	Structure					
	Dir	Dtrs	GL	B Wt	200	400	600	M Wt	MBC	MCH	Milk	SS	DC	750d	EMA	Rib	Rump	RBV%	IMF%	NFI-F	DOC	Claw	Foot	Leg
EBV	+5.9	+9.8	-9.2	+2.7	+47	+91	+113	+93	+0.35	+10.9	+24	-0.3	-7.1	+54	+1.6	-1.0	-2.4	+1.0	+2.0	+0.52	+17	+0.92	+0.92	+0.98
Acc	67%	58%	83%	82%	83%	82%	81%	79%	75%	75%	80%	43%	71%	71%	71%	72%	62%	75%	65%	77%	75%	75%	72%	

Traits Observed: GL,CE,BWT,400WT,SC,Scan(EMA,Rib,Rump),Structure(Claw Set x 1, Foot Angle x 1),Genomics, Structural Scores: FC 6, FA 6, RA 6, RH 5, RS 5

AI conceived. Well suited for use over heifers.

Lot 14 AB1
TE MANIA VARRIUS V751 (AI)
 Born: 29/07/2024 Society Id: VTM24V751 Mating - AMFU/NHFU/CAFU/DDFU Structure date scored 03/12/2025

Marbling Angus Breeding Heavy Grass Heavy Grain

TE MANIA KIRBY K138 (AI) G A R PROPHET
 TE MANIA BEAC H17 (AI)
 Sire: **TE MANIA NEON N1387** TE MANIA WARGOONA L452 (AI) (ET) TE MANIA GARTH G67 (AI) TE MANIA WARGOONA G350 (AI)

TE MANIA LISMORE L677 (AI) (ET) TE MANIA GALAXY G49 (AI) TE MANIA MITTAGONG B112 (AI)
 Dam: **TE MANIA LOWAN P795** TE MANIA LOWAN M147 (AI) TE MANIA 07 436 AB TE MANIA LOWAN K1051 (AI) (ET)

SINDEK			
\$A	\$D	\$GN	\$GS
\$167	\$118	\$256	\$156

Mid January 2026 Trans Tasman Angus Cattle Evaluation																								
TACE	Calving Ease				Growth& Maternal					Fertility		CWT	400 KG Carcase				Feed	Temp	Structure					
	Dir	Dtrs	GL	B Wt	200	400	600	M Wt	MBC	MCH	Milk	SS	DC	750d	EMA	Rib	Rump	RBV%	IMF%	NFI-F	DOC	Claw	Foot	Leg
EBV	-4.9	-0.5	-6.0	+4.9	+45	+83	+107	+99	+0.27	+7.4	+15	+3.1	-3.9	+34	+0.3	-0.3	+0.7	-1.7	+8.2	+0.56	+31	+0.74	+0.82	+0.82
Acc	70%	62%	83%	83%	84%	82%	83%	81%	77%	81%	77%	81%	51%	75%	75%	74%	76%	66%	78%	70%	79%	76%	76%	74%

Traits Observed: GL,CE,BWT,400WT,SC,Scan(EMA,Rib,Rump,IMF),Structure(Claw Set x 1, Foot Angle x 1),Genomics, Structural Scores: FC 6, FA 6, RA 6, RH 5, RS 5

AI conceived. Note this bull is in the top 1% of the breed for IMF% and more than twice that of the breed average.

Lot 15 AB1
TE MANIA VAUS V859 (AI)
 Born: 30/07/2024 Society Id: VTM24V859 Mating - AMFU/NHFU/CAFU/DDFU Structure date scored 03/12/2025

Calving Ease Growth Marbling Angus Breeding Heavy Grass Heavy Grain

BALDRIDGEFORECASTER B160 G A R PROPHET
 BALDRIDGE PRATISSA W165
 Sire: **BALDRIDGE VERSATILE** BALDRIDGE BLACKBIRD A030 HOOVER DAM BALDRIDGE BLACKBIRD X89

TE MANIA MALFOY M530 (AI) (ET) TE MANIA GARTH G67 (AI) TE MANIA BARWON H377 (AI)
 Dam: **TE MANIA JAPARA P502 (AI)** TE MANIA JAPARA K464 (AI) VERMONT DRAMBUIE D057(AI)(ET) TE MANIA JAPARA C190 (AI)

SINDEK			
\$A	\$D	\$GN	\$GS
\$224	\$168	\$323	\$208

Mid January 2026 Trans Tasman Angus Cattle Evaluation																								
TACE	Calving Ease				Growth& Maternal					Fertility		CWT	400 KG Carcase				Feed	Temp	Structure					
	Dir	Dtrs	GL	B Wt	200	400	600	M Wt	MBC	MCH	Milk	SS	DC	750d	EMA	Rib	Rump	RBV%	IMF%	NFI-F	DOC	Claw	Foot	Leg
EBV	+4.6	-1.9	-4.9	+3.5	+54	+86	+111	+83	+0.25	+4.3	+7	+1.6	-3.0	+62	+9.8	0.0	+0.8	-0.3	+5.2	+0.31	+22	+0.94	+1.00	+1.00
Acc	68%	58%	83%	82%	83%	82%	82%	79%	69%	79%	75%	80%	42%	71%	71%	70%	71%	61%	74%	62%	78%	78%	78%	74%

Traits Observed: GL,CE,BWT,400WT,SC,Scan(EMA,Rib,Rump,IMF),Structure(Claw Set x 1, Foot Angle x 1),Genomics, Structural Scores: FC 6, FA 6, RA 6, RH 6, RS 5

AI conceived. Note this bull is in the top 10% of the breed for IMF%.

Lot 16 AB1
TE MANIA VEEDER V929 (APR) (AI)
 Born: 31/07/2024 Society Id: VTM24V929 Sire - AMFU/NHFU/CAFU/DDFU Structure date scored 03/12/2025

Calving Ease Marbling Angus Breeding Heavy Grass Heavy Grain

RENNYLEA H708 (APR) (ET) RENNYLEA C511(APR)(AI)(ET) RENNYLEA E176(APR)(AI)(ET)
 Sire: **TE MANIA ROCCO R795 (APR) (AI)** TE MANIA MITTAGONG L1374 TE MANIA GLENCOE G872 (AI) TE MANIA MITTAGONG G377 (AI)

TE MANIA GARTH G67 (AI) TE MANIA AFRICA A217 (AI) TE MANIA MITTAGONG E28 (AI)
 Dam: **TE MANIA WARGOONA L657 (AI)** TE MANIA WARGOONA G798 (AI) TUWHARETOA REGENT D145 (AI) (ET) TE MANIA WARGOONA C721 (AI) (ET)

SINDEK			
\$A	\$D	\$GN	\$GS
\$185	\$152	\$249	\$167

Mid January 2026 Trans Tasman Angus Cattle Evaluation																								
TACE	Calving Ease				Growth& Maternal					Fertility		CWT	400 KG Carcase				Feed	Temp	Structure					
	Dir	Dtrs	GL	B Wt	200	400	600	M Wt	MBC	MCH	Milk	SS	DC	750d	EMA	Rib	Rump	RBV%	IMF%	NFI-F	DOC	Claw	Foot	Leg
EBV	+3.0	+7.4	-4.2	+1.7	+43	+82	+104	+103	+0.48	+8.1	+22	+1.6	-5.7	+44	+2.9	+3.9	+2.2	-0.3	+3.3	+0.10	+32	+0.62	+0.82	+1.04
Acc	72%	65%	84%	84%	85%	83%	84%	82%	76%	82%	78%	82%	51%	76%	75%	75%	76%	67%	79%	71%	80%	75%	76%	73%

Traits Observed: GL,CE,BWT,400WT,SC,Scan(EMA,Rib,Rump,IMF),Structure(Claw Set x 1, Foot Angle x 1),Genomics, Structural Scores: FC 6, FA 6, RA 6, RH 5, RS 5

There are thirty sons from the sire of this bull being offered in this catalogue. Maternal longevity on display where the dam as a 10 year old breeder she remained active within our stud herd. AI conceived. Well suited for use over heifers. Note this bull has some white in the groin area.

BREED AVERAGE EBVS FOR 2024 BORN CALVES																								
CALVING EASE				GROWTH & MATERNAL					FERTILITY		CWT	CARCASE				FEED	TEMP	INDEXS						
DIR	DTRS	GL	BWT	200	400	600	MWT	MBC	MCH	MILK	SS	D C	750d	EMA	RIB	RUMP	RBV%	IMF%	NFI-F	DOC	\$A	\$D	\$GN	\$GS
+2.5	+3.2	-4.7	+3.8	+52	+95	+122	+103	+0.28	+8.2	+18	+2.3	-5.0	+69	+6.9	+0.1	-0.2	+0.4	+2.7	+0.25	+21	\$212	\$175	\$281	\$197

Animals with EBVs and Indexes highlighted with shading are in the top 1% and 10% of the Angus breed. With the exception of fat which has no shading, and Mature Weight which is shaded if the value is less than the 600 day weight.

2026 AUTUMN SALE LOTS

EBV Highlighting: Top 1% Top 10% M Wt less than 600

Lot 17 AB1
TE MANIA VEEJAY V931 (APR) (AI)
 Born: 31/07/2024 Society Id: VTM24V931 Mating - AMFU/NHFU/CAFU/DDFU Structure date scored 03/12/2025

Carcase Marbling Angus Breeding Heavy Grass Heavy Grain

RENNYLEA H708 (APR) (ET) RENNYLEA C511(APR)(AI)(ET) RENNYLEA E176(APR)(AI)(ET)
 Sire: **TE MANIA ROCCO R795 (APR) (AI)** TE MANIA MITTAGONG L1374 TE MANIA GLENCOE G872 (AI) TE MANIA MITTAGONG G377 (AI)

TE MANIA JOLSON J1337 (AI) (ET) AYRVALE BARTEL E71(AI)(ET) TE MANIA BARUNAH F460 (AI) (ET)
 Dam: **TE MANIA LOWAN N467 (AI)** TE MANIA LOWAN K536 (AI) TE MANIA FESTIVITY F327 (AI) TE MANIA LOWAN E104

SINDEK			
\$A	\$D	\$GN	\$GS
\$200	\$163	\$264	\$184

Mid January 2026 Trans Tasman Angus Cattle Evaluation																								
TACE	Calving Ease				Growth& Maternal					Fertility		CWT	400 KG Carcase				Feed	Temp	Structure					
	Dir	Dtrs	GL	B Wt	200	400	600	M Wt	MBC	MCH	Milk	SS	DC	750d	EMA	Rib	Rump	RBV%	IMF%	NFI-F	DOC	Claw	Foot	Leg
EBV	-3.5	+5.3	-5.9	+3.6	+44	+79	+102	+91	+0.28	+9.2	+17	+0.9	-6.4	+63	+3.7	-1.4	-2.0	+0.5	+4.6	+0.15	+41	+0.62	+0.76	+1.00
Acc	68%	60%	83%	82%	83%	82%	82%	80%	74%	80%	75%	80%	47%	73%	73%	72%	73%	64%	76%	68%	78%	78%	78%	76%

Traits Observed: GL,CE,BWT,400WT,SC,Scan(EMA,Rib,Rump,IMF),Structure(Claw Set x 1, Foot Angle x 1),Genomics, Structural Scores: FC 6, FA 6, RA 6, RH 5, RS 5

There are thirty sons from the sire of this bull being offered in this catalogue. AI conceived.

Lot 18 AB1
TE MANIA VELLINSWORTH V1042 (AI)
 Born: 02/08/2024 Society Id: VTM24V1042 Mating - AMFU/NHFU/CAFU/DDFU Structure date scored 03/12/2025

Calving Ease Growth Fertility Carcase Marbling Angus Breeding Heavy Grass Heavy Grain

SPRING COVER RENO 4021 KM BROKEN BOW 002
 SPRING COVE LIZA 021
 Sire: **WOODHILL COMSTOCK** CHERNE EVERGREEN D501-F348 CONNEALY CONFIDENCE PLUS CHERNE EVERGREEN X353-0501

TE MANIA NEBRASKA N630 (AI) (ET) TE MANIA DANGLDOO J371 (AI) (ET)
 Dam: **TE MANIA JEDDA Q703 (AI)** TE MANIA JEDDA G1078 TUWHARETOA REGENT D145 (AI) (ET) TE MANIA JEDDA B958 (AI) (ET)

SINDEK			
\$A	\$D	\$GN	\$GS
\$280	\$241	\$369	\$265

Mid January 2026 Trans Tasman Angus Cattle Evaluation																								
TACE	Calving Ease				Growth& Maternal					Fertility		CWT	400 KG Carcase				Feed	Temp	Structure					
	Dir	Dtrs	GL	B Wt	200	400	600	M Wt	MBC	MCH	Milk	SS	DC	750d	EMA	Rib	Rump	RBV%	IMF%	NFI-F	DOC	Claw	Foot	Leg
EBV	+5.1	+1.7	-4.5	+3.3	+53	+95	+110	+84	+0.32	+3.8	+23	+2.7	-6.8	+56	+20.3	-0.1	-2.2	+1.8	+3.1	+0.66	+37	+0.64	+0.78	+0.58
Acc	70%	59%	83%	82%	83%	82%	82%	79%	67%	79%	74%	80%	43%	71%	71%	70%	71%	62%	75%	65%	79%	78%	78%	71%

Traits Observed: GL,CE,BWT,400WT,SC,Scan(EMA,Rib,Rump,IMF),Structure(Claw Set x 1, Foot Angle x 1),Genomics, Structural Scores: FC 6, FA 6, RA 6, RH 5, RS 4

There are eighteen sons from the sire of this bull being offered in this catalogue. AI conceived. Well suited for use over heifers.

Lot 19 AB1
TE MANIA VENDRIK V1101 (AI)
 Born: 03/08/2024 Society Id: VTM24V1101 Mating - AMFU/NHFU/CAFU/DDFU Structure date scored 03/12/2025

Calving Ease Growth Carcase Marbling Angus Breeding Heavy Grass Heavy Grain

LANDFALL PICADOR P690 V A R DISCOVERY 2240
 LANDFALL ELSA L77
 Sire: **TE MANIA SAMBO S67 (AI)** TE MANIA LOWAN Q14 (AI) TE MANIA MAGNATE M13 (AI) TE MANIA LOWAN N1433 (AI) (ET)

TE MANIA MONARCH M1254 (AI) (ET) G A R PROPHET
 TE MANIA DANGLDOO G508 (AI)
 Dam: **TE MANIA LOWAN Q1244 (AI)** TE MANIA LOWAN M147 (AI) TE MANIA 07 436 AB TE MANIA LOWAN K1051 (AI) (ET)

SINDEK			
\$A	\$D	\$GN	\$GS
\$214	\$163	\$305	\$195

Mid January 2026 Trans Tasman Angus Cattle Evaluation																								
TACE	Calving Ease				Growth& Maternal					Fertility		CWT	400 KG Carcase				Feed	Temp	Structure					
	Dir	Dtrs	GL	B Wt	200	400	600	M Wt	MBC	MCH	Milk	SS	DC	750d	EMA	Rib	Rump	RBV%	IMF%	NFI-F	DOC	Claw	Foot	Leg
EBV	+5.5	+3.1	-4.0	+3.1	+48	+86	+111	+83	+0.32	+7.0	+27	+0.3	-2.9	+58	+9.0	-0.8	-2.5	+0.4	+5.1	+0.66	+37	+0.82	+0.90	+1.04
Acc	68%	60%	84%	82%	84%	82%	82%	80%	72%	80%	76%	80%	45%	72%	72%	71%	73%	63%	76%	66%	78%	74%	74%	71%

Traits Observed: GL,CE,BWT,400WT,SC,Scan(EMA,Rib,Rump,IMF),Structure(Claw Set x 1, Foot Angle x 1),Genomics, Structural Scores: FC 6, FA 6, RA 6, RH 5, RS 5

AI conceived. Note this bull is in the top 10% of the breed for IMF%. Well suited for use over heifers.

Lot 20 AB1
TE MANIA VENEDIKT V1112 (APR) (AI)
 Born: 03/08/2024 Society Id: VTM24V1112 Mating - AMFU/NHFU/CAFU/DDFU Structure date scored 03/12/2025

Calving Ease Growth Fertility Marbling Angus Breeding Heavy Grass Heavy Grain

RENNYLEA H708 (APR) (ET) RENNYLEA C511(APR)(AI)(ET) RENNYLEA E176(APR)(AI)(ET)
 Sire: **TE MANIA ROCCO R795 (APR) (AI)** TE MANIA MITTAGONG L1374 TE MANIA GLENCOE G872 (AI) TE MANIA MITTAGONG G377 (AI)

TE MANIA LATHAM L553 (AI) TE MANIA DEFLATION D367 (AI) TE MANIA LOWAN G510 (AI)
 Dam: **TE MANIA BEEAC Q1703** TE MANIA BEEAC H258 (AI) TE MANIA FESTIVITY F327 (AI) TE MANIA BEEAC F1042 (AI)

SINDEK			
\$A	\$D	\$GN	\$GS

2026 AUTUMN SALE LOTS

EBV Highlighting: Top 1% ■ Top 10% ■ M Wt less than 600 ■

Lot 21 **TE MANIA VERBRIDGE V1214 (APR) (AI)** AB1
 Born: 05/08/2024 Society Id: VTM24V1214 Mating - Br/AMFU/NHFU/CAFU/DDFU Structure date scored 03/12/2025

Calving Ease Growth Fertility Marbling Angus Breeding Heavy Grass Heavy Grain

Sire: **TE MANIA ROCCO R795 (APR) (AI)** Dam: **TE MANIA JAPARA M140 (AI)**

SINDEK			
\$A	\$D	\$GN	\$GS
\$185	\$139	\$260	\$174

Mid January 2026 Trans Tasman Angus Cattle Evaluation																								
TACE	Calving Ease				Growth& Maternal					Fertility		CWT	400 KG Carcase				Feed	Temp	Structure					
	Dir	Dtrs	GL	B Wt	200	400	600	M Wt	MBC	MCH	Milk	SS	DC	750d	EMA	Rib	Rump	RYB%	IMF%	NFI-F	DOC	Claw	Foot	Leg
EBV	+2.4	-3.2	-3.1	+2.8	+42	+86	+113	+76	+0.11	+7.9	+25	+3.4	-4.8	+70	+1.6	+2.8	+2.0	-1.4	+5.3	+0.72	+28	+0.70	+0.90	+1.26
Acc	70%	62%	84%	83%	84%	83%	83%	81%	73%	81%	77%	81%	48%	74%	74%	73%	74%	66%	77%	69%	79%	76%	76%	73%

Traits Observed: GL,CE,BWT,400WT,SC,Scan(EMA,Rib,Rump,IMF),Structure(Claw Set x 1, Foot Angle x 1),Genomics, Structural Scores: FC 6, FA 6, RA 6, RH 5, RS 5

There are thirty sons from the sire of this bull being offered in this catalogue. Maternal longevity on display where the dam as a 9+ year old breeder she remains active within our stud herd. AI conceived. Note this bull is in the top 10% of the breed for IMF%. Note this bull has some white on the underbelly.

Lot 22 **TE MANIA VERMIN V1279 (AI)** AB1
 Born: 07/08/2024 Society Id: VTM24V1279 Mating - AMFU/NHFU/CAFU/DDFU Structure date scored 03/12/2025

Fertility Carcase Marbling Angus Breeding Heavy Grass Heavy Grain

Sire: **TE MANIA LAYCOCK L614 (AI) (ET)** Dam: **TE MANIA LOWAN S798 (AI) (ET)**

SINDEK			
\$A	\$D	\$GN	\$GS
\$234	\$194	\$301	\$219

Mid January 2026 Trans Tasman Angus Cattle Evaluation																								
TACE	Calving Ease				Growth& Maternal					Fertility		CWT	400 KG Carcase				Feed	Temp	Structure					
	Dir	Dtrs	GL	B Wt	200	400	600	M Wt	MBC	MCH	Milk	SS	DC	750d	EMA	Rib	Rump	RYB%	IMF%	NFI-F	DOC	Claw	Foot	Leg
EBV	+5.2	+2.9	-4.9	+4.9	+47	+80	+104	+78	+0.40	+8.5	+16	+2.0	-6.7	+51	+5.1	-2.3	-2.5	+0.9	+4.2	-0.17	+14	+0.62	+0.80	+0.96
Acc	69%	64%	83%	82%	84%	82%	83%	81%	75%	81%	78%	81%	52%	75%	74%	74%	75%	67%	78%	69%	80%	76%	76%	74%

Traits Observed: GL,CE,BWT,400WT,SC,Scan(EMA,Rib,Rump,IMF),Structure(Claw Set x 1, Foot Angle x 1),Genomics, Structural Scores: FC 6, FA 6, RA 6, RH 5, RS 5

AI conceived.

Lot 23 **TE MANIA VAGRANT V20 (AI)** AB2
 Born: 11/07/2024 Society Id: VTM24V20 Mating - AMFU/NHFU/CAFU/DDFU Structure date scored 03/12/2025

Growth Carcase Marbling Angus Breeding Heavy Grass Heavy Grain

Sire: **BALDRIDGE VERSATILE** Dam: **TE MANIA LOWAN T1099 (AI)**

SINDEK			
\$A	\$D	\$GN	\$GS
\$259	\$209	\$354	\$244

Mid January 2026 Trans Tasman Angus Cattle Evaluation																								
TACE	Calving Ease				Growth& Maternal					Fertility		CWT	400 KG Carcase				Feed	Temp	Structure					
	Dir	Dtrs	GL	B Wt	200	400	600	M Wt	MBC	MCH	Milk	SS	DC	750d	EMA	Rib	Rump	RYB%	IMF%	NFI-F	DOC	Claw	Foot	Leg
EBV	+5.0	+5.5	-6.5	+5.0	+63	+112	+145	+138	+0.51	+6.8	+11	+0.2	-3.7	+84	+11.7	-1.2	-1.5	+0.7	+4.3	+0.33	+43	+0.50	+0.88	+0.58
Acc	69%	60%	83%	82%	84%	82%	82%	79%	70%	79%	76%	80%	43%	72%	71%	71%	72%	62%	75%	64%	79%	77%	78%	73%

Traits Observed: GL,CE,BWT,200WT,400WT,SC,Scan(EMA,Rib,Rump,IMF),DOC,Structure(Claw Set x 1, Foot Angle x 1),Genomics, Structural Scores: FC 5, FA 6, RA 6, RH 5, RS 5

First calf out of a two year old heifer. AI conceived. Note this bull is in the top 10% of the breed for 600 day growth.

Lot 24 **TE MANIA VAILE V26 (AI)** AB2
 Born: 12/07/2024 Society Id: VTM24V26 Mating - AMFU/NHFU/CAFU/DDFU Structure date scored 03/12/2025

Calving Ease Growth Fertility Carcase Angus Breeding Heavy Grass Heavy Grain

Sire: **STOKMAN SOLUTION S329** Dam: **TE MANIA JEDDA T733 (AI) (ET)**

SINDEK			
\$A	\$D	\$GN	\$GS
\$272	\$237	\$344	\$259

Mid January 2026 Trans Tasman Angus Cattle Evaluation																								
TACE	Calving Ease				Growth& Maternal					Fertility		CWT	400 KG Carcase				Feed	Temp	Structure					
	Dir	Dtrs	GL	B Wt	200	400	600	M Wt	MBC	MCH	Milk	SS	DC	750d	EMA	Rib	Rump	RYB%	IMF%	NFI-F	DOC	Claw	Foot	Leg
EBV	+3.4	-0.4	-9.2	+3.7	+63	+113	+143	+121	+0.32	+7.7	+13	+2.9	-8.6	+76	+6.6	+1.7	-0.8	+0.4	+2.4	+0.65	+16	+0.82	+0.90	+0.90
Acc	71%	59%	83%	83%	84%	82%	82%	79%	69%	79%	75%	81%	42%	71%	72%	71%	72%	62%	75%	64%	79%	76%	76%	72%

Traits Observed: GL,CE,BWT,200WT,400WT,SC,Scan(EMA,Rib,Rump,IMF),DOC,Structure(Claw Set x 1, Foot Angle x 1),Genomics, Structural Scores: FC 6, FA 6, RA 6, RH 5, RS 5

First calf out of a two year old heifer. There are twenty six sons from the sire of this bull being offered in this catalogue. AI conceived. Note this bull has some white in the groin area.

BREED AVERAGE EBVS FOR 2024 BORN CALVES																								
CALVING EASE				GROWTH & MATERNAL					FERTILITY		CWT	CARCASE			FEED	TEMP	INDEXS							
DIR	DTRS	GL	Bwt	200	400	600	Mwt	MBC	MCH	MILK	SS	D C	750d	EMA	RIB	RUMP	RYB%	IMF%	NFI-F	Doc	\$A	\$D	\$GN	\$GS
+2.5	+3.2	-4.7	+3.8	+52	+95	+122	+103	+0.28	+8.2	+18	+2.3	-5.0	+69	+6.9	+0.1	-0.2	+0.4	+2.7	+0.25	+21	\$212	\$175	\$281	\$197

Animals with EBVs and Indexes highlighted with shading are in the top 1% and 10% of the Angus breed. With the exception of fat which has no shading, and Mature Weight which is shaded if the value is less than the 600 day weight.

2026 AUTUMN SALE LOTS

EBV Highlighting: Top 1% ■ Top 10% ■ M Wt less than 600 ■

Lot 25 **TE MANIA VALIANTLY V123 (AI)** AB2
 Born: 16/07/2024 Society Id: VTM24V123 Mating - AMFU/NHFU/CAFU/DDFU Structure date scored 03/12/2025

Calving Ease Fertility Angus Breeding Heavy Grass Heavy Grain

Sire: **STOKMAN SOLUTION S329** Dam: **TE MANIA BARUNAH T816 (AI) (ET)**

SINDEK			
\$A	\$D	\$GN	\$GS
\$233	\$190	\$305	\$216

Mid January 2026 Trans Tasman Angus Cattle Evaluation																								
TACE	Calving Ease				Growth& Maternal					Fertility		CWT	400 KG Carcase				Feed	Temp	Structure					
	Dir	Dtrs	GL	B Wt	200	400	600	M Wt	MBC	MCH	Milk	SS	DC	750d	EMA	Rib	Rump	RYB%	IMF%	NFI-F	DOC	Claw	Foot	Leg
EBV	+9.8	+5.4	-10.5	-1.0	+45	+82	+105	+37	+0.17	+2.4	+27	+2.1	-6.5	+68	+6.1	+2.6	+0.4	-0.1	+2.2	+0.94	+13	+0.86	+1.00	+1.04
Acc	70%	58%	83%	82%	83%	82%	82%	79%	68%	79%	74%	80%	41%	70%	71%	70%	71%	61%	74%	63%	79%	76%	77%	73%

Traits Observed: GL,CE,BWT,200WT,400WT,SC,Scan(EMA,Rib,Rump,IMF),DOC,Structure(Claw Set x 1, Foot Angle x 1),Genomics, Structural Scores: FC 6, FA 6, RA 6, RH 6, RS 5

First calf out of a two year old heifer. There are twenty six sons from the sire of this bull being offered in this catalogue. AI conceived. Well suited for use over heifers. Note this bull has some white in the groin area.

Lot 26 **TE MANIA VALKRIS V157 (AI)** AB2
 Born: 18/07/2024 Society Id: VTM24V157 Mating - AMFU/NHFU/CAFU/DDFU Structure date scored 03/12/2025

Calving Ease Marbling Angus Breeding Heavy Grass Heavy Grain

Sire: **TE MANIA QUATTRO Q186 (AI)** Dam: **TE MANIA LOWAN T466 (AI)**

SINDEK			
\$A	\$D	\$GN	\$GS
\$233	\$183	\$331	\$217

Mid January 2026 Trans Tasman Angus Cattle Evaluation																								
TACE	Calving Ease				Growth& Maternal					Fertility		CWT	400 KG Carcase				Feed	Temp	Structure					
	Dir	Dtrs	GL	B Wt	200	400	600	M Wt	MBC	MCH	Milk	SS	DC	750d	EMA	Rib	Rump	RYB%	IMF%	NFI-F	DOC	Claw	Foot	Leg
EBV	+6.9	+3.9	-7.0	+2.0	+49	+87	+108	+84	+0.45	+5.5	+26	+1.6	-5.3	+49	+9.4	+0.2	+2.2	-0.4	+4.9	+0.23	+20	+0.72	+1.06	+1.06
Acc	67%	58%	83%	82%	83%	81%	81%	79%	73%	79%	75%	79%	43%	71%	70%	70%	71%	61%	74%	63%	77%	76%	77%	73%

Traits Observed: GL,CE,BWT,200WT,400WT,SC,Scan(EMA,Rib,Rump,IMF),DOC,Structure(Claw Set x 1, Foot Angle x 1),Genomics, Structural Scores: FC 6, FA 6, RA 6, RH 5, RS 5

First calf out of a two year old heifer. AI conceived. Note this bull is in the top 10% of the breed for IMF%. Well suited for use over heifers. Note this bull has some white in the groin area.

Lot 27 **TE MANIA VALKYRIE V162 (AI)** AB2
 Born: 18/07/2024 Society Id: VTM24V162 Mating - AMFU/NHFU/CAFU/DDFU Structure date scored 03/12/2025

Calving Ease Growth Fertility Marbling Angus Breeding Heavy Grass Heavy Grain

Sire: **STOKMAN SOLUTION S329** Dam: **TE MANIA LOWAN T1590**

SINDEK			
\$A	\$D	\$GN	\$GS
\$238	\$207	\$309	\$222

Mid January 2026 Trans Tasman Angus Cattle Evaluation																								
TACE	Calving Ease				Growth& Maternal					Fertility		CWT	400 KG Carcase				Feed	Temp	Structure					
	Dir	Dtrs	GL	B Wt	200	400	600	M Wt	MBC	MCH	Milk	SS	DC	750d	EMA	Rib	Rump	RYB%	IMF%	NFI-F	DOC	Claw	Foot	Leg
EBV	+7.8	+5.1	-8.8	+1.5	+57	+109	+134	+112	+0.48	+6.1	+17	+2.7	-6.7	+85	+4.9	+1.2	-0.8	-0.2	+2.7	+0.47	+15	+0.70	+0.90	+1.00
Acc	70%	57%	83%	82%	83%	81%	81%	78%	68%	78%	73%	80%	40%	70%	70%	69%	71%	61%	74%	62%	78%	78%	78%	74%

Traits Observed: GL,CE,BWT,200WT,400WT,SC,Scan(EMA,Rib,Rump,IMF),DOC,Structure(Claw Set x 1, Foot Angle x 1),Genomics, Structural Scores: FC 6, FA 6, RA 6, RH 6, RS 6

First calf out of a two year old heifer. There are twenty six sons from the sire of this bull being offered in this catalogue. AI conceived. Well suited for use over heifers.

Lot 28 **TE MANIA VALLO V179 (AI)** AB2
 Born: 18/07/2024 Society Id: VTM24V179 Mating - AMFU/NHFU/CAFU/DDFU Structure date scored 03/12/2025

Calving Ease Growth Fertility Marbling Angus Breeding Heavy Grass Heavy Grain

Sire: **STOKMAN SOLUTION S329** Dam: **TE MANIA JEDDA T222 (AI)**

SINDEK			
\$A	\$D	\$GN	\$GS
\$290	\$250	\$367	\$277

Mid January 2026 Trans Tasman Angus Cattle Evaluation																								
TACE	Calving Ease				Growth& Maternal					Fertility		CWT	400 KG Carcase				Feed	Temp	Structure					
	Dir	Dtrs	GL	B Wt	200	400	600	M Wt	MBC	MCH	Milk	SS	DC	750d	EMA	Rib	Rump	RYB%	IMF%	NFI-F	DOC	Claw	Foot	Leg
EBV	+8.0	+7.8	-8.4	+0.8	+52	+97	+121	+71	+0.27	+6.4	+18	+1.5	-9.2	+69	+6.9	+1.1	+3.3	+0.2	+2.2	+0.31	+7	+0.54	+0.84	+0.88
Acc	70%	57%	84%	83%	84%	82%	82%	79%	67%	79%	74%	80%	41%	70%	71%	70%	71%	61%	74%	62%	79%	76%	77%	72%

Traits Observed: GL,CE,BWT,200WT,400WT,SC,Scan(EMA,Rib,Rump,IMF),DOC,Structure(Claw Set x 1, Foot Angle x 1),Genomics, Structural Scores: FC 6, FA 6, RA 6, RH 5, RS 5

First calf out of a two year old heifer. There are twenty six sons from the sire of this bull being offered in this catalogue. AI conceived. Well suited for use over heifers.

BREED AVERAGE EBVS FOR 2024 BORN CALVES																								
CALVING EASE				GROWTH & MATERNAL					FERTILITY		CWT	CARCASE			FEED	TEMP	INDEXS							
DIR	DTRS	GL	Bwt	200	400	600	Mwt	MBC	MCH	MILK	SS	D C	750d	EMA	RIB	RUMP	RYB%	IMF%	NFI-F	Doc	\$A	\$D	\$GN	\$GS
+2.5	+3.2	-4.7	+3.8	+52	+95	+122	+103	+0.28	+8.2	+18	+2.3	-5.0	+69	+6.9	+0.1	-0.2	+0.4	+2.7	+0.25	+21	\$212	\$175	\$281	\$197

Animals with EBVs and Indexes highlighted with shading are in the top 1% and 10% of the Angus breed. With the exception of fat which has no shading, and Mature Weight which is shaded if the value is less than the 600 day weight.

2026 AUTUMN SALE LOTS

EBV Highlighting: Top 1% ■ Top 10% ■ M Wt less than 600 ■

Lot 29 **TE MANIA VALMUNG V185 (AI)** AB2
 Born: 18/07/2024 Society Id: VTM24V185 Mating - AMFU/NHFU/CAFU/DDFU Structure date scored 03/12/2025

Calving Ease Growth Fertility Carcase Angus Breeding Heavy Grass Heavy Grain

Sire: **STOKMAN SOLUTION S329** (SITZ RESILIENT 10208, STOKMAN DONNA P69)
 Dam: **TE MANIA JEDDA T897 (AI) (ET)** (TE MANIA QUEBEC Q854 (AI), TE MANIA JEDDA P409 (AI) (ET))

SINDEK			
\$A	\$D	\$GN	\$GS
\$233	\$209	\$281	\$221

Mid January 2026 Trans Tasman Angus Cattle Evaluation																								
Calving Ease				Growth & Maternal						Fertility		CWT	400 KG Carcase				Feed	Temp	Structure					
Dir	Dtrs	GL	B Wt	200	400	600	M Wt	MBC	MCH	Milk	SS	DC	750d	EMA	Rib	Rump	RBY%	IMF%	NFI-F	DOC	Claw	Foot	Leg	
EBV	+1.5	+1.9	-4.4	+3.1	+5.1	+9.5	+12.1	+8.7	+0.35	+7.3	+20	+3.1	-8.5	+7.5	+4.3	+0.5	-1.7	+1.1	+0.8	+0.49	+6	+0.78	+0.86	+0.94
Acc	71%	59%	83%	83%	84%	82%	82%	79%	69%	79%	74%	80%	42%	71%	71%	71%	72%	62%	75%	63%	79%	76%	77%	73%

Traits Observed: GL,CE,BWT,200WT,400WT,SC,Scan(EMA,Rib,Rump,IMF),DOC,Structure(Claw Set x 1, Foot Angle x 1),Genomics, Structural Scores: FC 6, FA 6, RA 6, RH 5, RS 5

First calf out of a two year old heifer. There are twenty six sons from the sire of this bull being offered in this catalogue. AI conceived. Well suited for use over heifers. Note this bull has some white in the groin area.

Lot 30 **TE MANIA VALTON V217 (AI)** AB2
 Born: 19/07/2024 Society Id: VTM24V217 Mating - AMFU/NHFU/CAFU/DDFU Structure date scored 03/12/2025

Growth Fertility Carcase Angus Breeding Heavy Grass Heavy Grain

Sire: **STOKMAN SOLUTION S329** (SITZ RESILIENT 10208, STOKMAN DONNA P69)
 Dam: **TE MANIA DANDLOO T1046 (AI) (ET)** (TE MANIA LEGEND L646 (AI) AU, TE MANIA DANDLOO M864 (AI))

SINDEK			
\$A	\$D	\$GN	\$GS
\$206	\$170	\$259	\$194

Mid January 2026 Trans Tasman Angus Cattle Evaluation																								
Calving Ease				Growth & Maternal						Fertility		CWT	400 KG Carcase				Feed	Temp	Structure					
Dir	Dtrs	GL	B Wt	200	400	600	M Wt	MBC	MCH	Milk	SS	DC	750d	EMA	Rib	Rump	RBY%	IMF%	NFI-F	DOC	Claw	Foot	Leg	
EBV	-5.5	-0.4	-3.4	+3.0	+4.9	+8.9	+12.1	+8.5	+0.18	+7.2	+23	+3.2	-6.9	+7.2	+7.2	-0.8	-1.5	+0.9	+1.7	+0.26	+4	+0.76	+0.90	+1.04
Acc	70%	58%	83%	82%	83%	82%	82%	79%	69%	79%	74%	80%	42%	70%	71%	70%	71%	61%	74%	62%	79%	77%	77%	74%

Traits Observed: GL,CE,BWT,200WT,400WT,SC,Scan(EMA,Rib,Rump,IMF),DOC,Structure(Claw Set x 1, Foot Angle x 1),Genomics, Structural Scores: FC 6, FA 6, RA 6, RH 5, RS 5

First calf out of a two year old heifer. There are twenty six sons from the sire of this bull being offered in this catalogue. AI conceived. Note this bull has some white in the groin area.

Lot 31 **TE MANIA VANCLIFFE V246 (AI)** AB2
 Born: 20/07/2024 Society Id: VTM24V246 Mating - AMFU/NHFU/CAFU/DDFU Structure date scored 03/12/2025

Calving Ease Fertility Carcase Angus Breeding Heavy Grass Heavy Grain

Sire: **TE MANIA SUPREME S649 (AI) (ET)** (TE MANIA LEGEND L646 (AI) AU, TE MANIA LOWAN J116 (AI))
 Dam: **TE MANIA BARUNAH T799 (AI)** (RENNYLEA G317 (AI) (ET), TE MANIA MONARCH M1254 (AI) (ET))

SINDEK			
\$A	\$D	\$GN	\$GS
\$213	\$164	\$290	\$200

Mid January 2026 Trans Tasman Angus Cattle Evaluation																							
Calving Ease				Growth & Maternal						Fertility		CWT	400 KG Carcase				Feed	Temp	Structure				
Dir	Dtrs	GL	B Wt	200	400	600	M Wt	MBC	MCH	Milk	SS	DC	750d	EMA	Rib	Rump	RBY%	IMF%	NFI-F	DOC	Claw	Foot	Leg
EBV	+4.7	+1.7	-4.0	+2.1	+3.9	+7.8	+10.4	+6.4	0.00	+7.4	+3.0	+1.8	-5.5	+5.5	+5.5	-0.3	0.0	+4.7	-0.11	+22	+0.84	+0.90	+1.00
Acc	69%	61%	83%	82%	84%	82%	82%	80%	74%	80%	76%	80%	46%	73%	73%	63%	76%	76%	66%	79%	75%	75%	72%

Traits Observed: GL,CE,BWT,200WT,400WT,SC,Scan(EMA,Rib,Rump,IMF),DOC,Structure(Claw Set x 1, Foot Angle x 1),Genomics, Structural Scores: FC 6, FA 6, RA 6, RH 6, RS 5

First calf out of a two year old heifer. AI conceived. Well suited for use over heifers.

Lot 32 **TE MANIA VANCOOTEN V249 (AI)** AB2
 Born: 20/07/2024 Society Id: VTM24V249 Mating - AMFU/NHFU/CAFU/DDFU Structure date scored 03/12/2025

Growth Carcase Angus Breeding Heavy Grass Heavy Grain

Sire: **STOKMAN SOLUTION S329** (SITZ RESILIENT 10208, STOKMAN DONNA P69)
 Dam: **TE MANIA LOWAN T435 (AI)** (TE MANIA LANGLEY L92 (AI), TE MANIA LOWAN N1107 (AI) (ET))

SINDEK			
\$A	\$D	\$GN	\$GS
\$225	\$190	\$281	\$211

Mid January 2026 Trans Tasman Angus Cattle Evaluation																								
Calving Ease				Growth & Maternal						Fertility		CWT	400 KG Carcase				Feed	Temp	Structure					
Dir	Dtrs	GL	B Wt	200	400	600	M Wt	MBC	MCH	Milk	SS	DC	750d	EMA	Rib	Rump	RBY%	IMF%	NFI-F	DOC	Claw	Foot	Leg	
EBV	-3.8	-0.8	-6.6	+5.7	+4.9	+8.9	+11.7	+9.0	+0.32	+6.9	+17	+1.4	-8.3	+5.4	+5.4	+0.5	+2.3	+0.3	+2.0	+0.54	+21	+1.06	+1.30	+0.98
Acc	71%	59%	84%	83%	84%	82%	82%	79%	69%	79%	75%	81%	42%	71%	71%	71%	72%	62%	75%	63%	79%	76%	76%	72%

Traits Observed: GL,CE,BWT,200WT,400WT,SC,Scan(EMA,Rib,Rump,IMF),DOC,Structure(Claw Set x 1, Foot Angle x 1),Genomics, Structural Scores: FC 7, FA 7, RA 6, RH 5, RS 5

First calf out of a two year old heifer. There are twenty six sons from the sire of this bull being offered in this catalogue. AI conceived.

BREED AVERAGE EBVS FOR 2024 BORN CALVES																								
CALVING EASE				GROWTH & MATERNAL						FERTILITY		CWT	CARCASE				FEED	TEMP	INDEXS					
DIR	DTRS	GL	Bwt	200	400	600	Mwt	MBC	MCH	MILK	SS	D C	750d	EMA	RIB	RUMP	RBY%	IMF%	NFI-F	Doc	\$A	\$D	\$GN	\$GS
+2.5	+3.2	-4.7	+3.8	+5.2	+9.5	+12.2	+10.3	+0.28	+8.2	+1.8	+2.3	-5.0	+6.9	+6.9	+0.1	-0.2	+0.4	+2.7	+0.25	+21	\$212	\$175	\$281	\$197

Animals with EBVs and Indexes highlighted with shading are in the top 1% and 10% of the Angus breed. With the exception of fat which has no shading, and Mature Weight which is shaded if the value is less than the 600 day weight.

2026 AUTUMN SALE LOTS

EBV Highlighting: Top 1% ■ Top 10% ■ M Wt less than 600 ■

Lot 33 **TE MANIA VANDEKAMP V262 (AI)** AB2
 Born: 20/07/2024 Society Id: VTM24V262 Mating - AMFU/NHFU/CAFU/DDFU Structure date scored 03/12/2025

Growth Fertility Carcase Marbling Angus Breeding Heavy Grass Heavy Grain

Sire: **TE MANIA LAYCOCK L614 (AI) (ET)** (TE MANIA BERKLEY B1 (AI), TE MANIA BARUNAH F460 (AI) (ET))
 Dam: **TE MANIA DANDLOO T382 (AI)** (TE MANIA YORKSHIRE Y437 (AI), TE MANIA LOWAN Z33 (AI) (ET))

SINDEK			
\$A	\$D	\$GN	\$GS
\$212	\$178	\$270	\$200

Mid January 2026 Trans Tasman Angus Cattle Evaluation																								
Calving Ease				Growth & Maternal						Fertility		CWT	400 KG Carcase				Feed	Temp	Structure					
Dir	Dtrs	GL	B Wt	200	400	600	M Wt	MBC	MCH	Milk	SS	DC	750d	EMA	Rib	Rump	RBY%	IMF%	NFI-F	DOC	Claw	Foot	Leg	
EBV	+1.3	-2.0	-4.1	+6.8	+5.5	+9.7	+12.9	+14.1	+0.56	+8.3	+14	+3.1	-6.5	+5.3	+8.6	-2.4	-5.0	+1.2	+3.7	-0.09	+22	+0.68	+0.70	+0.92
Acc	70%	64%	84%	83%	84%	83%	83%	81%	76%	81%	78%	81%	51%	75%	74%	74%	75%	66%	78%	69%	80%	75%	75%	73%

Traits Observed: GL,CE,BWT,200WT,400WT,SC,Scan(EMA,Rib,Rump,IMF),DOC,Structure(Claw Set x 1, Foot Angle x 1),Genomics, Structural Scores: FC 6, FA 6, RA 6, RH 6, RS 6

First calf out of a two year old heifer. AI conceived.

Lot 34 **TE MANIA VANDEL T267 (AI)** AB2
 Born: 20/07/2024 Society Id: VTM24V267 Mating - AMFU/NHFU/CAFU/DDFU Structure date scored 03/12/2025

Calving Ease Fertility Carcase Marbling Angus Breeding Heavy Grass Heavy Grain

Sire: **TE MANIA QUATTRO Q186 (AI)** (V A R INDEX 3282, TE MANIA JEDDA N691 (AI) (ET))
 Dam: **TE MANIA MITTAGONG T1298 (AI)** (G A R INGENJUTY SANDPOINT BLACKBIRD 8809, TE MANIA REAGAN R689 (AI))

SINDEK			
\$A	\$D	\$GN	\$GS
\$219	\$176	\$309	\$203

Mid January 2026 Trans Tasman Angus Cattle Evaluation																								
Calving Ease				Growth & Maternal						Fertility		CWT	400 KG Carcase				Feed	Temp	Structure					
Dir	Dtrs	GL	B Wt	200	400	600	M Wt	MBC	MCH	Milk	SS	DC	750d	EMA	Rib	Rump	RBY%	IMF%	NFI-F	DOC	Claw	Foot	Leg	
EBV	+3.5	+2.5	-5.3	+3.8	+5.1	+8.5	+10.3	+9.8	+0.42	+7.4	+19	+3.3	-4.3	+3.3	+9.3	-2.8	-3.9	+0.6	+6.2	+0.05	+1	+0.64	+0.72	+0.88
Acc	68%	59%	83%	82%	83%	82%	82%	80%	73%	80%	76%	80%	44%	72%	71%	71%	72%	62%	75%	64%	78%	76%	76%	72%

Traits Observed: GL,CE,BWT,200WT,400WT,SC,Scan(EMA,Rib,Rump,IMF),DOC,Structure(Claw Set x 1, Foot Angle x 1),Genomics, Structural Scores: FC 6, FA 6, RA 6, RH 5, RS 5

First calf out of a two year old heifer. AI conceived. Note this bull is in the top 5% of the breed for IMF% and more than twice that of the breed average. Well suited for use over heifers.

Lot 35 **TE MANIA VANDENBURG V280 (AI)** AB2
 Born: 21/07/2024 Society Id: VTM24V280 Mating - AMFU/NHFU/CAFU/DDFU Structure date scored 03/12/2025

Growth Carcase Marbling Angus Breeding Heavy Grass Heavy Grain

Sire: **TE MANIA SUPREME S649 (AI) (ET)** (TE MANIA LEGEND L646 (AI) AU, TE MANIA LOWAN J116 (AI))
 Dam: **TE MANIA MITTAGONG T853 (AI)** (RENNYLEA G317 (AI) (ET), TE MANIA LOWAN J52 (AI))

SINDEK			
\$A	\$D	\$GN	\$GS
\$181	\$144	\$248	\$163

Mid January 2026 Trans Tasman Angus Cattle Evaluation																								
Calving Ease				Growth & Maternal						Fertility		CWT	400 KG Carcase				Feed	Temp	Structure					
Dir	Dtrs	GL	B Wt	200	400	600	M Wt	MBC	MCH	Milk	SS	DC	750d	EMA	Rib	Rump	RBY%	IMF%	NFI-F	DOC	Claw	Foot	Leg	
EBV	-1.6	-2.5	-3.4	+5.0	+4.8	+9.1	+11.8	+11.6	+0.42	+10.3	+20	+2.2	-2.8	+6.5	+6.6	-2.7	-1.8	+1.0	+3.9	-0.47	+23	+1.12	+1.24	+1.14
Acc	68%	58%	83%	82%	83%	81%	81%	79%	72%	79%	74%	79%	43%	71%	71%	70%	71%	61%	74%	64%	77%	76%	76%	73%

Traits Observed: GL,CE,BWT,200WT,400WT,SC,Scan(EMA,Rib,Rump,IMF),DOC,Structure(Claw Set x 1, Foot Angle x 1),Genomics, Structural Scores: FC 6, FA 6, RA 6, RH 5, RS 5

First calf out of a two year old heifer. AI conceived.

Lot 36 **TE MANIA VANDERBRINK V309 (AI)** AB2
 Born: 21/07/2024 Society Id: VTM24V309 Mating - AMFU/NHFU/CAFU/DDFU Structure date scored 03/12/2025

Growth Marbling Angus Breeding Heavy Grass Heavy Grain

Sire: **TE MANIA QUATTRO Q186 (AI)** (V A R INDEX 3282, TE MANIA JEDDA N691 (AI) (ET))
 Dam: **TE MANIA LOWAN T1722 (AI) (ET)** (G A R INGENJUTY SANDPOINT BLACKBIRD 8809, TE MANIA RAMBO R624 (AI) (ET))

SINDEK			
\$A	\$D	\$GN	\$GS
\$231	\$186	\$326	\$214

Mid January 2026 Trans Tasman Angus Cattle Evaluation																								
Calving Ease				Growth & Maternal						Fertility		CWT	400 KG Carcase				Feed	Temp	Structure					
Dir	Dtrs	GL	B Wt	200	400	600	M Wt	MBC	MCH	Milk	SS	DC	750d	EMA	Rib	Rump	RBY%	IMF%	NFI-F	DOC	Claw	Foot	Leg	
EBV	+4.5	+2.7	-4.2	+4.2	+5.4	+9.6	+11.8	+12.0	+0.54	+9.0	+18	+1.5	-4.5	+6.8	+6.8	0.0	-1.4	+0.2	+6.1	-0.16	+4	+0.46	+0.72	+0.92
Acc	69%	60%	83%	82%	84%	82%	82%	80%	74%	80%	76%	80%	45%	72%	72%	71%	73%	63%	76%	65%	78%	75%	75%	72%

Traits Observed: GL,CE,BWT,200WT,400WT,SC,Scan(EMA,Rib,Rump,IMF),DOC,Structure(Claw Set x 1, Foot Angle x 1),Genomics, Structural Scores: FC 6, FA 6, RA 6, RH 6, RS 5

First calf out of a two year old heifer. The dam of this bull is currently in our donor program for 2026. AI conceived. Note this bull is in the top 5% of the breed for IMF% and more than twice that of the breed average. Suitable for use over heifers.

BREED AVERAGE EBVS FOR 2024 BORN CALVES																								
CALVING EASE				GROWTH & MATERNAL						FERTILITY		CWT	CARCASE				FEED	TEMP	INDEXS					
DIR	DTRS	GL	Bwt	200	400	600	Mwt	MBC	MCH	MILK	SS	D C	750d	EMA	RIB	RUMP	RBY%	IMF%	NFI-F	Doc	\$A	\$D	\$GN	\$GS
+2.5	+3.2	-4.7	+3.8	+5.2	+9.5	+12.2	+10.3	+0.28	+8.2	+1.8	+2.3	-5.0	+6.9	+6.9	+0.1	-0.2	+0.4	+2.7	+0.25	+21	\$212	\$175	\$281	\$197

Animals with EBVs and Indexes highlighted with shading are in the top 1% and 10% of the Angus breed. With the exception of fat which has no shading, and Mature Weight which is shaded if the value is less than the 600 day weight.

2026 AUTUMN SALE LOTS

EBV Highlighting: Top 1% Top 10% M Wt less than 600

Lot 37 **TE MANIA VANDERFOX V328 (AI)** AB2
 Born: 22/07/2024 Society Id: VTM24V328 Mating - AMFU/NHFU/CAFU/DDFU Structure date scored 03/12/2025

Calving Ease Growth Fertility Marbling Angus Breeding Heavy Grass Heavy Grain

Sire: **WOODHILL COMSTOCK** (AI) (ET) Dam: **TE MANIA MOONGARA T737 (AI) (ET)**

SINDEK			
\$A	\$D	\$GN	\$GS
\$244	\$204	\$331	\$227

Mid January 2026 Trans Tasman Angus Cattle Evaluation

TACE	Calving Ease				Growth & Maternal				Fertility		CWT	400 KG Carcase					Feed	Temp	Structure					
	Dir	Dtrs	GL	B Wt	200	400	600	M Wt	MBC	MCH	Milk	SS	DC	750d	EMA	Rib	Rump	RBV%	IMF%	NFI-F	DOC	Claw	Foot	Leg
EBV	+4.6	+5.7	-1.8	+2.4	+55	+98	+119	+99	+0.10	+4.4	+28	+2.6	-6.8	+64	+5.2	-2.0	-1.1	-0.1	+4.4	+0.01	+32	+0.72	+0.90	+1.04
Acc	71%	59%	83%	82%	84%	82%	82%	79%	67%	79%	75%	80%	42%	71%	71%	70%	71%	62%	75%	65%	79%	77%	77%	74%

Traits Observed: GL,CE,BWT,200WT,400WT,SC,Scan(EMA,Rib,Rump,IMF),DOC,Structure(Claw Set x 1, Foot Angle x 1),Genomics, Structural Scores: FC 6, FA 6, RA 6, RH 5, RS 5

First calf out of a two year old heifer. There are eighteen sons from the sire of this bull being offered in this catalogue. AI conceived. Well suited for use over heifers.

Lot 38 **TE MANIA VANDERHALL V332 (AI)** AB2
 Born: 22/07/2024 Society Id: VTM24V332 Mating - AMFU/NHFU/CAFU/DDFU Structure date scored 03/12/2025

Growth Fertility Carcase Marbling Angus Breeding Heavy Grass Heavy Grain

Sire: **TE MANIA SAMBO S67 (AI)** Dam: **TE MANIA MITTAGONG T758 (AI)**

SINDEK			
\$A	\$D	\$GN	\$GS
\$236	\$199	\$323	\$217

Mid January 2026 Trans Tasman Angus Cattle Evaluation

TACE	Calving Ease				Growth & Maternal				Fertility		CWT	400 KG Carcase					Feed	Temp	Structure					
	Dir	Dtrs	GL	B Wt	200	400	600	M Wt	MBC	MCH	Milk	SS	DC	750d	EMA	Rib	Rump	RBV%	IMF%	NFI-F	DOC	Claw	Foot	Leg
EBV	-6.7	+1.9	-2.8	+5.4	+57	+103	+123	+85	+0.16	+7.7	+29	+2.5	-4.5	+83	+12.3	+0.1	+0.3	+0.9	+2.5	+0.53	+25	+0.92	+1.00	+1.12
Acc	68%	59%	83%	82%	83%	82%	81%	79%	72%	79%	75%	80%	44%	71%	71%	70%	72%	62%	75%	65%	77%	75%	75%	72%

Traits Observed: GL,CE,BWT,200WT,400WT,SC,Scan(EMA,Rib,Rump,IMF),DOC,Structure(Claw Set x 1, Foot Angle x 1),Genomics, Structural Scores: FC 6, FA 6, RA 6, RH 5, RS 5

First calf out of a two year old heifer. AI conceived.

Lot 39 **TE MANIA VANDERPOOL V388 (AI)** AB2
 Born: 23/07/2024 Society Id: VTM24V388 Mating - AMFU/NHFU/CAFU/DDFU Structure date scored 03/12/2025

Calving Ease Growth Marbling Angus Breeding Heavy Grass Heavy Grain

Sire: **WOODHILL COMSTOCK** (AI) (ET) Dam: **TE MANIA WARGOONA T1036 (AI)**

SINDEK			
\$A	\$D	\$GN	\$GS
\$239	\$184	\$335	\$227

Mid January 2026 Trans Tasman Angus Cattle Evaluation

TACE	Calving Ease				Growth & Maternal				Fertility		CWT	400 KG Carcase					Feed	Temp	Structure					
	Dir	Dtrs	GL	B Wt	200	400	600	M Wt	MBC	MCH	Milk	SS	DC	750d	EMA	Rib	Rump	RBV%	IMF%	NFI-F	DOC	Claw	Foot	Leg
EBV	+3.0	+3.6	-2.0	+2.6	+55	+101	+133	+91	+0.12	+6.7	+30	+2.7	-3.8	+76	+10.6	-1.6	+0.2	-0.1	+4.2	+0.07	+15	+0.46	+0.80	+0.86
Acc	70%	58%	83%	82%	83%	82%	82%	79%	67%	79%	74%	80%	41%	71%	71%	70%	71%	62%	74%	64%	78%	77%	77%	74%

Traits Observed: GL,CE,BWT,200WT,400WT,SC,Scan(EMA,Rib,Rump,IMF),DOC,Structure(Claw Set x 1, Foot Angle x 1),Genomics, Structural Scores: FC 6, FA 6, RA 6, RH 5, RS 5

First calf out of a two year old heifer. There are eighteen sons from the sire of this bull being offered in this catalogue. AI conceived. Well suited for use over heifers. Note this bull has some white on the pizzle.

Lot 40 **TE MANIA VOLT V1983 (AI)** AB2
 Born: 21/07/2024 Society Id: VTM24V1983 Mating - AMFU/NHFU/CAFU/DDFU Structure date scored 03/12/2025

Calving Ease Growth Fertility Marbling Angus Breeding Heavy Grass Heavy Grain

Sire: **TE MANIA SUPREME S649 (AI) (ET)** Dam: **TE MANIA LOWAN T138 (AI)**

SINDEK			
\$A	\$D	\$GN	\$GS
\$191	\$148	\$259	\$178

Mid January 2026 Trans Tasman Angus Cattle Evaluation

TACE	Calving Ease				Growth & Maternal				Fertility		CWT	400 KG Carcase					Feed	Temp	Structure					
	Dir	Dtrs	GL	B Wt	200	400	600	M Wt	MBC	MCH	Milk	SS	DC	750d	EMA	Rib	Rump	RBV%	IMF%	NFI-F	DOC	Claw	Foot	Leg
EBV	+5.1	+2.4	-5.3	+3.2	+59	+109	+149	+138	+0.26	+8.7	+28	+4.9	-5.3	+72	-1.5	+0.6	-0.9	-1.3	+4.0	+0.27	+12	+0.94	+1.00	+1.08
Acc	68%	58%	83%	82%	83%	82%	82%	79%	72%	79%	75%	80%	44%	72%	72%	71%	72%	61%	75%	66%	78%	75%	71%	68%

Traits Observed: GL,400WT,SC,Scan(EMA,Rib,Rump,IMF),Structure(Claw Set x 1, Foot Angle x 1),Genomics, Structural Scores: FC 6, FA 6, RA 6, RH 5, RS 5

First calf out of a two year old heifer. AI conceived. Note this bull is in the top 10% of the breed for 600 day growth. Well suited for use over heifers. Note this bull has some white in the groin area.

BREED AVERAGE EBVS FOR 2024 BORN CALVES

CALVING EASE		GROWTH & MATERNAL				FERTILITY		CWT	CARCASS					FEED	TEMP	INDEXES								
DIR	DTRS	GL	Bwt	200	400	600	Mwt	MBC	MCH	MILK	SS	D C	750d	EMA	RIB	RUMP	RBV%	IMF%	NFI-F	Doc	\$A	\$D	\$GN	\$GS
+2.5	+3.2	-4.7	+3.8	+52	+95	+122	+103	+0.28	+8.2	+18	+2.3	-5.0	+69	+6.9	+0.1	-0.2	+0.4	+2.7	+0.25	+21	\$212	\$175	\$281	\$197

Animals with EBVs and Indexes highlighted with shading are in the top 1% and 10% of the Angus breed. With the exception of fat which has no shading, and Mature Weight which is shaded if the value is less than the 600 day weight.

2026 AUTUMN SALE LOTS

EBV Highlighting: Top 1% Top 10% M Wt less than 600

Lot 41 **TE MANIA VAGABOND V14 (APR) (AI)** AB3
 Born: 10/07/2024 Society Id: VTM24V14 Mating - AMFU/NHFU/CAFU/DDFU Structure date scored 03/12/2025

Calving Ease Growth Fertility Marbling Angus Breeding Heavy Grass Heavy Grain

Sire: **STOKMAN SOLUTION S329** Dam: **TE MANIA WARGOONA T1 (APR) (AI)**

SINDEK			
\$A	\$D	\$GN	\$GS
\$238	\$198	\$319	\$226

Mid January 2026 Trans Tasman Angus Cattle Evaluation

TACE	Calving Ease				Growth & Maternal				Fertility		CWT	400 KG Carcase					Feed	Temp	Structure					
	Dir	Dtrs	GL	B Wt	200	400	600	M Wt	MBC	MCH	Milk	SS	DC	750d	EMA	Rib	Rump	RBV%	IMF%	NFI-F	DOC	Claw	Foot	Leg
EBV	+9.6	+8.9	-13.9	-0.4	+49	+100	+126	+92	+0.34	+6.5	+25	+2.3	-8.8	+72	+7.1	-0.2	-2.2	+0.7	+1.0	+0.31	+19	+0.70	+0.78	+0.86
Acc	70%	57%	83%	82%	83%	82%	82%	78%	66%	78%	73%	80%	40%	70%	71%	70%	71%	61%	74%	61%	78%	76%	72%	69%

Traits Observed: GL,CE,BWT,200WT,400WT,SC,Scan(EMA,Rib,Rump,IMF),Structure(Claw Set x 1, Foot Angle x 1),Genomics, Structural Scores: FC 6, FA 6, RA 6, RH 5, RS 5

First calf out of a two year old heifer. There are twenty six sons from the sire of this bull being offered in this catalogue. AI conceived. Note this bull is in the top 5% of the breed for IMF% and more than twice that of the breed average. Well suited for use over heifers.

Lot 42 **TE MANIA VAIL V21 (AI)** AB3
 Born: 11/07/2024 Society Id: VTM24V21 Mating - AMFU/NHFU/CAFU/DDFU Structure date scored 03/12/2025

Calving Ease Growth Carcase Angus Breeding Heavy Grass Heavy Grain

Sire: **STOKMAN SOLUTION S329** Dam: **TE MANIA DANDLOO T1049 (AI) (ET)**

SINDEK			
\$A	\$D	\$GN	\$GS
\$217	\$201	\$278	\$196

Mid January 2026 Trans Tasman Angus Cattle Evaluation

TACE	Calving Ease				Growth & Maternal				Fertility		CWT	400 KG Carcase					Feed	Temp	Structure					
	Dir	Dtrs	GL	B Wt	200	400	600	M Wt	MBC	MCH	Milk	SS	DC	750d	EMA	Rib	Rump	RBV%	IMF%	NFI-F	DOC	Claw	Foot	Leg
EBV	+6.7	+8.8	-10.5	+1.4	+55	+106	+123	+114	+0.56	+7.4	+7	+0.6	-5.0	+72	+7.1	-0.2	-2.2	+0.7	+1.0	+0.43	+5	+0.94	+0.92	+0.98
Acc	71%	59%	83%	83%	84%	82%	82%	79%	68%	79%	74%	80%	42%	70%	71%	70%	71%	62%	75%	63%	79%	76%	77%	72%

Traits Observed: GL,CE,BWT,200WT,400WT,SC,Scan(EMA,Rib,Rump,IMF),DOC,Structure(Claw Set x 1, Foot Angle x 1),Genomics, Structural Scores: FC 6, FA 6, RA 6, RH 5, RS 5

First calf out of a two year old heifer. There are twenty six sons from the sire of this bull being offered in this catalogue. AI conceived. Well suited for use over heifers. Note this bull has some white in the groin area.

Lot 43 **TE MANIA VAKUME V30 (AI)** AB3
 Born: 12/07/2024 Society Id: VTM24V30 Mating - AMFU/NHFU/CAFU/DDFU Structure date scored 03/12/2025

Calving Ease Growth Fertility Carcase Marbling Angus Breeding Heavy Grass Heavy Grain

Sire: **STOKMAN SOLUTION S329** Dam: **TE MANIA MOONGARA T668 (AI) (ET)**

SINDEK			
\$A	\$D	\$GN	\$GS
\$230	\$194	\$302	\$215

Mid January 2026 Trans Tasman Angus Cattle Evaluation

TACE	Calving Ease				Growth & Maternal				Fertility		CWT	400 KG Carcase					Feed	Temp	Structure					
	Dir	Dtrs	GL	B Wt	200	400	600	M Wt	MBC	MCH	Milk	SS	DC	750d	EMA	Rib	Rump	RBV%	IMF%	NFI-F	DOC	Claw	Foot	Leg
EBV	+4.0	+4.6	-10.4	+1.2	+51	+97	+120	+87	+0.26	+7.4	+21	+3.5	-5.3	+60	+9.1	-0.2	-2.2	+0.5	+3.1	+0.67	+16	+1.10	+1.06	+1.12
Acc	70%	58%	83%	82%	84%	82%	82%	79%	67%	79%	74%	80%	42%	71%	71%	70%	71%	62%	74%	62%	79%	75%	71%	69%

Traits Observed: GL,CE,BWT,200WT,400WT,SC,Scan(EMA,Rib,Rump,IMF),Structure(Claw Set x 1, Foot Angle x 1),Genomics, Structural Scores: FC 7, FA 6, RA 6, RH 6, RS 5

First calf out of a two year old heifer. There are twenty six sons from the sire of this bull being offered in this catalogue. AI conceived. Well suited for use over heifers.

Lot 44 **TE MANIA VALEL V71 (AI)** AB3
 Born: 15/07/2024 Society Id: VTM24V71 Mating - AMFU/NHFU/CAFU/DDFU Structure date scored 03/12/2025

Calving Ease Growth Marbling Angus Breeding Heavy Grass Heavy Grain

Sire: **STERLING CONFIDENCE PLUS 804** Dam: **TE MANIA BARUNAH T344 (AI) (ET)**

SINDEK			
\$A	\$D	\$GN	\$GS
\$254	\$214	\$340	\$235

Mid January 2026 Trans Tasman Angus Cattle Evaluation

TACE	Calving Ease				Growth & Maternal				Fertility		CWT	400 KG Carcase					Feed	Temp	Structure					
	Dir	Dtrs	GL	B Wt	200	400	600	M Wt	MBC	MCH	Milk	SS	DC	750d	EMA	Rib	Rump	RBV%	IMF%	NFI-F	DOC	Claw	Foot	Leg
EBV	+3.6	+4.1	-7.9	+1.7	+55	+97	+118	+88	+0.35	+4.0	+20	+1.1	-6.6	+71	+8.2	+1.6	+1.8	0.0	+2.9	+0.48	+22	+1.08	+0.94	+0.78
Acc	69%	58%	83%	82%	84%	82%	82%	80%	69%	80%	75%	80%	43%	72%	72%	71%	72%	62%	76%	64%	79%	77%	73%	70%

Traits Observed: GL,CE,BWT,200WT,400WT,SC,Scan(EMA,Rib,Rump,IMF),Structure(Claw Set x 1, Foot Angle x 1),Genomics, Structural Scores: FC 7, FA 6, RA 6, RH 5, RS 5

First calf out of a two year old heifer. AI conceived. Well suited for use over heifers. Note this bull has some white in the groin area.

BREED AVERAGE EBVS FOR 2024 BORN CALVES

CALVING EASE		GROWTH & MATERNAL				FERTILITY		CWT	CARCASS					FEED	TEMP	INDEXES								
DIR	DTRS	GL	Bwt	200	400	600	Mwt	MBC	MCH	MILK	SS	D C	750d	EMA	RIB	RUMP	RBV%	IMF%	NFI-F	Doc	\$A	\$D	\$GN	\$GS
+2.5	+3.2	-4.7	+3.8	+52	+95	+122	+103	+0.28	+8.2	+18	+2.3	-5.0	+69	+6.9	+0.1	-0.2	+0.4	+2.7	+0.25	+21	\$212	\$175	\$281	\$197

Animals with EBVs and Indexes highlighted with shading are in the top 1% and 10% of the Angus breed. With the exception of fat which has no shading, and Mature Weight which is shaded if the value is less than the 600 day weight.

2026 AUTUMN SALE LOTS

EBV Highlighting: Top 1% █ Top 10% █ M Wt less than 600 █

Lot 45 **TE MANIA VALENTYN V90 (AI)** ABS
 Born: 15/07/2024 Society Id: VTM24V90 Mating - AMFU/NHFU/CAFU/DDFU Structure date scored 03/12/2025

Calving Ease Growth Carcase Marbling Angus Breeding Heavy Grass Heavy Grain

Sire: STOKMAN SOLUTION S329 Dam: TE MANIA LOWAN T784 (AI)

SINDEK			
\$A	\$D	\$GN	\$GS
\$217	\$188	\$281	\$197

Mid January 2026 Trans Tasman Angus Cattle Evaluation																								
TACE	Calving Ease				Growth & Maternal					Fertility		CWT			400 KG Carcase				Feed	Temp	Structure			
	Dir	Dtrs	GL	B Wt	200	400	600	M Wt	MBC	MCH	Milk	SS	DC	750d	EMA	Rib	Rump	RBY%	IMF%	NFI-F	DOC	Claw	Foot	Leg
EBV	+4.0	+4.7	-7.8	+2.8	+56	+99	+123	+109	+0.46	+6.3	+7	+0.4	-5.0	+74	+4.7	-2.6	-5.2	+0.7	+2.8	+0.29	+10	+0.80	+0.88	+0.86
Acc	71%	58%	84%	83%	84%	82%	82%	79%	67%	79%	74%	81%	42%	71%	71%	70%	71%	62%	75%	63%	79%	76%	76%	72%

Traits Observed: GL,CE,BWT,200WT,400WT,SC,Scan(EMA,Rib,Rump,IMF),DOC,Structure(Claw Set x 1, Foot Angle x 1),Genomics, Structural Scores: FC 6, FA 6, RA 6, RH 5, RS 5

First calf out of a two year old heifer. There are twenty six sons from the sire of this bull being offered in this catalogue. AI conceived. Well suited for use over heifers. Note this bull has some white in the groin area.

Lot 46 **TE MANIA VALERAY V94 (AI)** ABS
 Born: 15/07/2024 Society Id: VTM24V94 Mating - AMFU/NHFU/CAFU/DDFU Structure date scored 03/12/2025

Calving Ease Growth Carcase Marbling Angus Breeding Heavy Grass Heavy Grain

Sire: STERLING CONFIDENCE PLUS 804 Dam: TE MANIA BARUNAH T1315 (AI) (ET)

SINDEK			
\$A	\$D	\$GN	\$GS
\$236	\$190	\$324	\$214

Mid January 2026 Trans Tasman Angus Cattle Evaluation																								
TACE	Calving Ease				Growth & Maternal					Fertility		CWT			400 KG Carcase				Feed	Temp	Structure			
	Dir	Dtrs	GL	B Wt	200	400	600	M Wt	MBC	MCH	Milk	SS	DC	750d	EMA	Rib	Rump	RBY%	IMF%	NFI-F	DOC	Claw	Foot	Leg
EBV	+5.5	+4.4	-8.1	+2.8	+68	+113	+146	+123	+0.30	+6.2	+13	+1.2	-1.4	+7	+3.7	-1.0	+0.9	+1.4	+0.19	+26	+1.04	+0.80	+1.02	
Acc	69%	58%	83%	82%	83%	82%	82%	79%	69%	79%	75%	80%	42%	71%	71%	70%	71%	62%	75%	63%	78%	77%	73%	70%

Traits Observed: GL,CE,BWT,200WT,400WT,SC,Scan(EMA,Rib,Rump,IMF),DOC,Structure(Claw Set x 1, Foot Angle x 1),Genomics, Structural Scores: FC 6, FA 6, RA 6, RH 5, RS 5

First calf out of a two year old heifer. AI conceived. Note this bull is in the top 10% of the breed for 600 day growth. Well suited for use over heifers. Note this bull has some white in the groin area.

Lot 47 **TE MANIA VALERIANO V98 (AI)** ABS
 Born: 16/07/2024 Society Id: VTM24V98 Mating - AMFU/NHFU/CAFU/DDFU Structure date scored 03/12/2025

Calving Ease Growth Marbling Angus Breeding Heavy Grass Heavy Grain

Sire: RISSINGTON SOVEREIGN Q485 Dam: TE MANIA WARGOONA T1764 (AI) (ET)

SINDEK			
\$A	\$D	\$GN	\$GS
\$259	\$201	\$343	\$253

Mid January 2026 Trans Tasman Angus Cattle Evaluation																								
TACE	Calving Ease				Growth & Maternal					Fertility		CWT			400 KG Carcase				Feed	Temp	Structure			
	Dir	Dtrs	GL	B Wt	200	400	600	M Wt	MBC	MCH	Milk	SS	DC	750d	EMA	Rib	Rump	RBY%	IMF%	NFI-F	DOC	Claw	Foot	Leg
EBV	+9.6	+9.4	-6.0	+1.6	+43	+80	+112	+94	+0.51	+8.5	+22	+1.5	-9.9	+61	+3.7	+2.3	-0.6	-0.6	+7.5	+0.63	+13	+1.00	+1.10	+1.10
Acc	71%	62%	84%	83%	84%	83%	83%	80%	71%	80%	76%	81%	47%	75%	75%	74%	76%	65%	79%	71%	80%	76%	76%	73%

Traits Observed: GL,CE,BWT,200WT,400WT,SC,Scan(EMA,Rib,Rump,IMF),DOC,Structure(Claw Set x 1, Foot Angle x 1),Genomics, Structural Scores: FC 6, FA 6, RA 6, RH 5, RS 5

First calf out of a two year old heifer. AI conceived. Note this bull is in the top 1% of the breed for IMF% and more than twice that of the breed average. Well suited for use over heifers. Note this bull has some white in the groin area.

Lot 48 **TE MANIA VALERIOUS V102 (AI)** ABS
 Born: 16/07/2024 Society Id: VTM24V102 Mating - AMFU/NHFU/CAFU/DDFU Structure date scored 03/12/2025

Calving Ease Growth Fertility Angus Breeding Heavy Grass Heavy Grain

Sire: STOKMAN SOLUTION S329 Dam: TE MANIA LOWAN T428 (AI)

SINDEK			
\$A	\$D	\$GN	\$GS
\$230	\$205	\$297	\$212

Mid January 2026 Trans Tasman Angus Cattle Evaluation																							
TACE	Calving Ease				Growth & Maternal					Fertility		CWT			400 KG Carcase				Feed	Temp	Structure		
	Dir	Dtrs	GL	B Wt	200	400	600	M Wt	MBC	MCH	Milk	SS	DC	750d	EMA	Rib	Rump	RBY%	IMF%	NFI-F	DOC	Claw	Foot
EBV	+6.2	-1.0	-11.4	+1.6	+52	+97	+114	+91	+0.39	+5.4	+21	+3.6	-7.9	+6	+1.7	+1.7	-0.1	+2.2	+0.85	+6	+0.94	+1.12	+0.98
Acc	70%	57%	83%	82%	83%	82%	82%	78%	64%	78%	73%	80%	40%	70%	71%	71%	61%	74%	61%	79%	77%	73%	70%

Traits Observed: GL,CE,BWT,200WT,400WT,SC,Scan(EMA,Rib,Rump,IMF),DOC,Structure(Claw Set x 1, Foot Angle x 1),Genomics, Structural Scores: FC 6, FA 6, RA 6, RH 5, RS 5

First calf out of a two year old heifer. There are twenty six sons from the sire of this bull being offered in this catalogue. AI conceived.

BREED AVERAGE EBVS FOR 2024 BORN CALVES																								
CALVING EASE				GROWTH & MATERNAL					FERTILITY		CWT			CARCASE				FEED	TEMP	INDEXES				
DIR	DTRS	GL	BWT	200	400	600	MWT	MBC	MCH	MILK	SS	DC	750d	EMA	RIB	RUMP	RBY%	IMF%	NFI-F	DOC	\$A	\$D	\$GN	\$GS
+2.5	+3.2	-4.7	+3.8	+52	+95	+122	+103	+0.28	+8.2	+18	+2.3	-5.0	+69	+6.9	+0.1	-0.2	+0.4	+2.7	+0.25	+21	\$212	\$175	\$281	\$197

Animals with EBVs and Indexes highlighted with shading are in the top 1% and 10% of the Angus breed. With the exception of fat which has no shading, and Mature Weight which is shaded if the value is less than the 600 day weight.

2026 AUTUMN SALE LOTS

EBV Highlighting: Top 1% █ Top 10% █ M Wt less than 600 █

Lot 49 **TE MANIA VALERIS V103 (AI)** ABS
 Born: 16/07/2024 Society Id: VTM24V103 Mating - AMFU/NHFU/CAFU/DDFU Structure date scored 03/12/2025

Growth Carcase Marbling Angus Breeding Heavy Grass Heavy Grain

Sire: STOKMAN SOLUTION S329 Dam: TE MANIA BARWON T391 (AI)

SINDEK			
\$A	\$D	\$GN	\$GS
\$235	\$202	\$304	\$217

Mid January 2026 Trans Tasman Angus Cattle Evaluation																							
TACE	Calving Ease				Growth & Maternal					Fertility		CWT			400 KG Carcase				Feed	Temp	Structure		
	Dir	Dtrs	GL	B Wt	200	400	600	M Wt	MBC	MCH	Milk	SS	DC	750d	EMA	Rib	Rump	RBY%	IMF%	NFI-F	DOC	Claw	Foot
EBV	-0.3	+0.4	-6.3	+2.7	+52	+96	+119	+86	+0.27	+7.5	+16	+1.5	-5.4	+6	+1.9	-1.4	+1.2	+2.2	+0.29	+4	+0.96	+1.12	+0.98
Acc	71%	59%	83%	82%	84%	82%	82%	79%	68%	79%	74%	80%	41%	70%	71%	71%	61%	74%	63%	79%	77%	77%	73%

Traits Observed: GL,CE,BWT,200WT,400WT,SC,Scan(EMA,Rib,Rump,IMF),DOC,Structure(Claw Set x 1, Foot Angle x 1),Genomics, Structural Scores: FC 6, FA 6, RA 6, RH 5, RS 5

First calf out of a two year old heifer. There are twenty six sons from the sire of this bull being offered in this catalogue. AI conceived.

Lot 50 **TE MANIA VALERYAN V107 (AI)** ABS
 Born: 16/07/2024 Society Id: VTM24V107 Mating - AMFU/NHFU/CAFU/DDFU Structure date scored 03/12/2025

Calving Ease Fertility Carcase Marbling Angus Breeding Heavy Grass Heavy Grain

Sire: WOODHILL COMSTOCK Dam: TE MANIA LOWAN T719 (AI)

SINDEK			
\$A	\$D	\$GN	\$GS
\$289	\$236	\$412	\$276

Mid January 2026 Trans Tasman Angus Cattle Evaluation																								
TACE	Calving Ease				Growth & Maternal					Fertility		CWT			400 KG Carcase				Feed	Temp	Structure			
	Dir	Dtrs	GL	B Wt	200	400	600	M Wt	MBC	MCH	Milk	SS	DC	750d	EMA	Rib	Rump	RBY%	IMF%	NFI-F	DOC	Claw	Foot	Leg
EBV	+9.0	+7.7	-2.3	+2.2	+56	+95	+109	+59	+0.17	+5.0	+29	+4.0	-4.9	+51	+15.4	-2.3	-2.9	+0.8	+6.2	+0.61	+27	+0.84	+0.90	+0.70
Acc	70%	58%	83%	82%	83%	82%	82%	78%	67%	78%	74%	80%	41%	71%	71%	70%	71%	61%	74%	64%	78%	73%	73%	70%

Traits Observed: BWT,200WT,400WT,SC,Scan(EMA,Rib,Rump,IMF),DOC,Genomics, Structural Scores: FC 6, FA 6, RA 6, RH 5, RS 5

First calf out of a two year old heifer. There are eighteen sons from the sire of this bull being offered in this catalogue. AI conceived. Note this bull is in the top 5% of the breed for IMF% and more than twice that of the breed average. Well suited for use over heifers.

Lot 51 **TE MANIA VALIENTE V128 (AI)** ABS
 Born: 17/07/2024 Society Id: VTM24V128 Mating - AMFU/NHFU/CAFU/DDFU Structure date scored 03/12/2025

Calving Ease Growth Fertility Marbling Angus Breeding Heavy Grass Heavy Grain

Sire: TE MANIA SUPREME S649 (AI) (ET) Dam: TE MANIA BEEAC T441 (AI)

SINDEK			
\$A	\$D	\$GN	\$GS
\$239	\$186	\$320	\$229

Mid January 2026 Trans Tasman Angus Cattle Evaluation																								
TACE	Calving Ease				Growth & Maternal					Fertility		CWT			400 KG Carcase				Feed	Temp	Structure			
	Dir	Dtrs	GL	B Wt	200	400	600	M Wt	MBC	MCH	Milk	SS	DC	750d	EMA	Rib	Rump	RBY%	IMF%	NFI-F	DOC	Claw	Foot	Leg
EBV	+7.8	+9.5	-6.6	+1.1	+43	+84	+113	+55	+0.16	+6.0	+35	+3.8	-6.1	+63	+5.5	+2.3	+1.6	-0.3	+4.3	+0.93	+32	+1.04	+0.94	+0.78
Acc	68%	59%	83%	82%	83%	82%	82%	80%	72%	80%	76%	80%	44%	71%	71%	71%	72%	62%	75%	65%	78%	75%	75%	71%

Traits Observed: GL,CE,BWT,200WT,400WT,SC,Scan(EMA,Rib,Rump,IMF),DOC,Structure(Claw Set x 1, Foot Angle x 1),Genomics, Structural Scores: FC 7, FA 6, RA 6, RH 6, RS 5

First calf out of a two year old heifer. AI conceived. Well suited for use over heifers.

Lot 52 **TE MANIA VALOROUS V196 (AI)** ABS
 Born: 18/07/2024 Society Id: VTM24V196 Mating - AMFU/NHFU/CAFU/DDFU Structure date scored 03/12/2025

Calving Ease Growth Fertility Marbling Angus Breeding Heavy Grass Heavy Grain

Sire: TE MANIA SUPREME S649 (AI) (ET) Dam: TE MANIA BEEAC T697 (AI)

SINDEK			
\$A	\$D	\$GN	\$GS
\$226	\$169	\$306	\$219

Mid January 2026 Trans Tasman Angus Cattle Evaluation																								
TACE	Calving Ease				Growth & Maternal					Fertility		CWT			400 KG Carcase				Feed	Temp	Structure			
	Dir	Dtrs	GL	B Wt	200	400	600	M Wt	MBC	MCH	Milk	SS	DC	750d	EMA	Rib	Rump	RBY%	IMF%	NFI-F	DOC	Claw	Foot	Leg
EBV	+6.3	+7.7	-6.8	+3.1	+43	+82	+116	+103	+0.28	+4.9	+20	+1.9	-7.7	+61	+1.7	+3.6	+2.6	-1.2	+6.7	+0.83	+28	+0.86	+0.88	+0.98
Acc	68%	59%	83%	82%	83%	82%	82%	79%	73%	79%	75%	80%	44%	71%	71%	70%	72%	62%	75%	65%	78%	75%	75%	72%

Traits Observed: GL,CE,BWT,200WT,400WT,SC,Scan(EMA,Rib,Rump,IMF),DOC,Structure(Claw Set x 1, Foot Angle x 1),Genomics, Structural Scores: FC 6, FA 6, RA 6, RH 6, RS 5

First calf out of a two year old heifer. AI conceived. Note this bull is in the top 1% of the breed for IMF% and more than twice that of the breed average. Well suited for use over heifers.

BREED AVERAGE EBVS FOR 2024 BORN CALVES																								
CALVING EASE				GROWTH & MATERNAL					FERTILITY		CWT			CARCASE				FEED	TEMP	INDEXES				
DIR	DTRS	GL	BWT	200	400	600	MWT	MBC	MCH	MILK	SS	DC	750d	EMA	RIB	RUMP	RBY%	IMF%	NFI-F	DOC	\$A	\$D	\$GN	\$GS
+2.5	+3.2	-4.7	+3.8	+52	+95	+122	+103	+0.28	+8.2	+18	+2.3	-5.0	+69	+6.9	+0.1	-0.2	+0.4	+2.7	+0.25	+21	\$212	\$175	\$281	\$197

Animals with EBVs and Indexes highlighted with shading are in the top 1% and 10% of the Angus breed. With the exception of fat which has no shading, and Mature Weight which is shaded if the value is less than the 600 day weight.

2026 AUTUMN SALE LOTS

EBV Highlighting: Top 1% ■ Top 10% ■ M Wt less than 600 ■

Lot 53 **TE MANIA VALOS V202 (AI)** ABS
 Born: 18/07/2024 Society Id: VTM24V202 Mating - AMFU/NHFU/CAFU/DDFU Structure date scored 03/12/2025

Calving Ease Growth Marbling Angus Breeding Heavy Grass Heavy Grain

Sire: **STERLING CONFIDENCE PLUS 804** (CONNEALY CONFIDENCE PLUS, ELBAINA OF CONANGA 1209) x **TE MANIA JAPARA T180 (AI)** (G A R INERTIA, TE MANIA MITTAGONG M1088 (AI))
 Dam: **TE MANIA LOWAN T1132 (AI)** (TE MANIA QUEASY Q626 (AI), TE MANIA LAYCOCK L154 (AI) (ET), TE MANIA DANDLOO M472 (AI))

SINDEK			
\$A	\$D	\$GN	\$GS
\$259	\$221	\$347	\$237

Mid January 2026 Trans Tasman Angus Cattle Evaluation																								
TACE	Calving Ease				Growth & Maternal					400 KG Carcase					Feed		Temp		Structure					
	Dir	Dtrs	GL	B Wt	200	400	600	M Wt	MBC	MCH	Milk	SS	D	C	EMA	Rib	Rump	RB%Y	IMF%	NFI-F	DOC	Claw	Foot	Leg
EBV	+8.0	+8.4	-7.5	+0.9	+5.4	+9.1	+10.5	+4.4	+0.14	+2.8	+2.1	+1.4	-5.8				+2.6	-0.1	+1.3	+0.21	+8	+1.02	+1.04	+1.10
Acc	69%	58%	84%	83%	84%	82%	82%	80%	69%	80%	75%	81%	41%	71%			71%	62%	75%	63%	79%	76%	76%	71%

Traits Observed: GL,CE,BWT,200WT,400WT,SC,Scan(EMA,Rib,Rump,IMF),DOC,Structure(Claw Set x 1, Foot Angle x 1),Genomics, Structural Scores: FC 7, FA 6, RA 6, RH 6, RS 5

First calf out of a two year old heifer. AI conceived. Well suited for use over heifers. Note this bull has some white in the groin area.

Lot 54 **TE MANIA VANCOR V247 (AI)** ABS
 Born: 20/07/2024 Society Id: VTM24V247 Mating - AMFU/NHFU/CAFU/DDFU Structure date scored 03/12/2025

Calving Ease Carcase Growth Marbling Angus Breeding Heavy Grass Heavy Grain

Sire: **WOODHILL COMSTOCK** (NM BROKEN BOW 002, SPRING COVER RENO 4021) x **TE MANIA MITTAGONG T397 (AI)** (G A R INERTIA, TE MANIA MITTAGONG M1088 (AI))
 Dam: **TE MANIA BARUNAH T47 (AI)** (G A R INERTIA, TE MANIA MITTAGONG M1088 (AI))

SINDEK			
\$A	\$D	\$GN	\$GS
\$256	\$214	\$346	\$237

Mid January 2026 Trans Tasman Angus Cattle Evaluation																								
TACE	Calving Ease				Growth & Maternal					400 KG Carcase					Feed		Temp		Structure					
	Dir	Dtrs	GL	B Wt	200	400	600	M Wt	MBC	MCH	Milk	SS	D	C	EMA	Rib	Rump	RB%Y	IMF%	NFI-F	DOC	Claw	Foot	Leg
EBV	+3.8	+7.1	-2.0	+3.1	+5.3	+8.8	+10.4	+6.3	+0.17	+5.2	+2.2	+1.7	-4.8				-3.5	+1.2	+3.4	+0.09	+29	+0.90	+0.90	+0.76
Acc	70%	58%	83%	82%	84%	82%	82%	79%	67%	79%	74%	80%	41%	72%			72%	62%	75%	65%	79%	75%	76%	71%

Traits Observed: GL,CE,BWT,200WT,400WT,SC,Scan(EMA,Rib,Rump,IMF),DOC,Structure(Claw Set x 1, Foot Angle x 1),Genomics, Structural Scores: FC 6, FA 6, RA 6, RH 5, RS 5

First calf out of a two year old heifer. There are eighteen sons from the sire of this bull being offered in this catalogue. AI conceived. Well suited for use over heifers.

Lot 55 **TE MANIA VANDELE V263 (AI)** ABS
 Born: 20/07/2024 Society Id: VTM24V263 Mating - AMFU/NHFU/CAFU/DDFU Structure date scored 03/12/2025

Calving Ease Growth Marbling Angus Breeding Heavy Grass Heavy Grain

Sire: **STERLING CONFIDENCE PLUS 804** (CONNEALY CONFIDENCE PLUS, ELBAINA OF CONANGA 1209) x **TE MANIA WARGOONA T690 (AI)** (G A R INERTIA, TE MANIA MITTAGONG M1088 (AI))
 Dam: **TE MANIA WARGOONA T690 (AI)** (G A R INERTIA, TE MANIA MITTAGONG M1088 (AI))

SINDEK			
\$A	\$D	\$GN	\$GS
\$267	\$232	\$353	\$247

Mid January 2026 Trans Tasman Angus Cattle Evaluation																									
TACE	Calving Ease				Growth & Maternal					400 KG Carcase					Feed		Temp		Structure						
	Dir	Dtrs	GL	B Wt	200	400	600	M Wt	MBC	MCH	Milk	SS	D	C	EMA	Rib	Rump	RB%Y	IMF%	NFI-F	DOC	Claw	Foot	Leg	
EBV	+1.8	+4.9	-3.4	+3.4	+5.7	+10.3	+12.1	+7.8	+0.33	+5.0	+1.8	+1.3	-5.6				+3	+2.3	+0.6	+1.9	+0.05	+23	+0.98	+0.96	+0.90
Acc	68%	58%	83%	82%	83%	82%	82%	79%	67%	79%	75%	80%	42%	71%			71%	62%	75%	63%	78%	77%	73%	69%	

Traits Observed: GL,CE,BWT,400WT,SC,Scan(EMA,Rib,Rump,IMF),Structure(Claw Set x 1, Foot Angle x 1),Genomics, Structural Scores: FC 6, FA 6, RA 6, RH 6, RS 5

First calf out of a two year old heifer. AI conceived. Well suited for use over heifers. Note this bull has some white in the groin area.

Lot 56 **TE MANIA VANDEN V271 (AI)** ABS
 Born: 21/07/2024 Society Id: VTM24V271 Mating - AMFU/NHFU/CAFU/DDFU Structure date scored 03/12/2025

Calving Ease Growth Fertility Marbling Angus Breeding Heavy Grass Heavy Grain

Sire: **STOKMAN SOLUTION S329** (SITZ RESILIENT 10208, SITZ STELLAR 726D, SITZ MISS BURGESS 1856) x **TE MANIA QUEANBEYAN T837 (AI)** (G A R INERTIA, TE MANIA MITTAGONG M1088 (AI))
 Dam: **TE MANIA QUEANBEYAN T837 (AI)** (G A R INERTIA, TE MANIA MITTAGONG M1088 (AI))

SINDEK			
\$A	\$D	\$GN	\$GS
\$248	\$207	\$325	\$241

Mid January 2026 Trans Tasman Angus Cattle Evaluation																								
TACE	Calving Ease				Growth & Maternal					400 KG Carcase					Feed		Temp		Structure					
	Dir	Dtrs	GL	B Wt	200	400	600	M Wt	MBC	MCH	Milk	SS	D	C	EMA	Rib	Rump	RB%Y	IMF%	NFI-F	DOC	Claw	Foot	Leg
EBV	+3.1	+5.2	-4.3	+1.9	+4.4	+9.3	+11.6	+7.4	+0.28	+6.9	+2.4	+4.0	-8.2				+3.3	-0.8	+4.8	+1.03	+11	+0.78	+1.08	+1.12
Acc	70%	57%	83%	82%	84%	82%	82%	79%	67%	79%	74%	80%	41%	71%			71%	61%	74%	62%	79%	76%	77%	73%

Traits Observed: GL,CE,BWT,200WT,400WT,SC,Scan(EMA,Rib,Rump,IMF),DOC,Structure(Claw Set x 1, Foot Angle x 1),Genomics, Structural Scores: FC 6, FA 6, RA 6, RH 5, RS 5

First calf out of a two year old heifer. There are twenty six sons from the sire of this bull being offered in this catalogue. AI conceived. Note this bull is in the top 10% of the breed for IMF%. Well suited for use over heifers.

BREED AVERAGE EBVS FOR 2024 BORN CALVES																								
CALVING EASE				GROWTH & MATERNAL					FERTILITY		CWT		CARCASE			FEED		TEMP		INDEXS				
DIR	DTRS	GL	BWT	200	400	600	MWT	MBC	MCH	MILK	SS	D	C	EMA	RIB	RUMP	RB%Y	IMF%	NFI-F	DOC	\$A	\$D	\$GN	\$GS
+2.5	+3.2	-4.7	+3.8	+5.2	+9.5	+12.2	+10.3	+0.28	+8.2	+1.8	+2.3	-5.0	+6.9	+6.9	+0.1	-0.2	+0.4	+2.7	+0.25	+21	\$212	\$175	\$281	\$197

Animals with EBVs and Indexes highlighted with shading are in the top 1% and 10% of the Angus breed. With the exception of fat which has no shading, and Mature Weight which is shaded if the value is less than the 600 day weight.

2026 AUTUMN SALE LOTS

EBV Highlighting: Top 1% ■ Top 10% ■ M Wt less than 600 ■

Lot 57 **TE MANIA VANDENDYKE V282 (AI)** ABS
 Born: 21/07/2024 Society Id: VTM24V282 Mating - AMFU/NHFU/CAFU/DDFU Structure date scored 03/12/2025

Calving Ease Growth Marbling Angus Breeding Heavy Grass Heavy Grain

Sire: **BALDRIDGE VERSATILE** (BALDRIDGE FORECASTER B160, G A R PROPHET, BALDRIDGE PRATISSA W165) x **TE MANIA LOWAN T1132 (AI)** (TE MANIA QUEASY Q626 (AI), TE MANIA LAYCOCK L154 (AI) (ET), TE MANIA DANDLOO M472 (AI))
 Dam: **TE MANIA LOWAN T1132 (AI)** (TE MANIA QUEASY Q626 (AI), TE MANIA LAYCOCK L154 (AI) (ET), TE MANIA DANDLOO M472 (AI))

SINDEK			
\$A	\$D	\$GN	\$GS
\$239	\$194	\$342	\$225

Mid January 2026 Trans Tasman Angus Cattle Evaluation																									
TACE	Calving Ease				Growth & Maternal					Fertility		CWT		400 KG Carcase					Feed		Temp		Structure		
	Dir	Dtrs	GL	B Wt	200	400	600	M Wt	MBC	MCH	Milk	SS	DC	750d	EMA	Rib	Rump	RB%Y	IMF%	NFI-F	DOC	Claw	Foot	Leg	
EBV	+7.1	+6.6	-3.5	+1.3	+5.1	+10.4	+12.5	+10.2	+0.14	+6.9	+1.6	+0.2	-4.8	+7.0	+4.5	-1.2	-1.7	-0.9	+7.0	+0.52	+25	+0.88	+1.06	+0.70	
Acc	69%	60%	83%	82%	84%	82%	82%	79%	71%	79%	75%	80%	43%	71%	71%	70%	72%	62%	75%	64%	79%	77%	78%	73%	

Traits Observed: GL,CE,BWT,200WT,400WT,SC,Scan(EMA,Rib,Rump,IMF),DOC,Structure(Claw Set x 1, Foot Angle x 1),Genomics, Structural Scores: FC 6, FA 6, RA 6, RH 5, RS 5

First calf out of a two year old heifer. AI conceived. Note this bull is in the top 1% of the breed for IMF% and more than twice that of the breed average. Well suited for use over heifers. Note this bull has some white in the groin area.

Lot 58 **TE MANIA VANDERBURG V317 (AI)** ABS
 Born: 22/07/2024 Society Id: VTM24V317 Mating - AMFU/NHFU/CAFU/DDFU Structure date scored 03/12/2025

Calving Ease Growth Fertility Marbling Angus Breeding Heavy Grass Heavy Grain

Sire: **WOODHILL COMSTOCK** (NM BROKEN BOW 002, SPRING COVER RENO 4021) x **TE MANIA BARUNAH T47 (AI)** (G A R INERTIA, TE MANIA MITTAGONG M1088 (AI))
 Dam: **TE MANIA BARUNAH T47 (AI)** (G A R INERTIA, TE MANIA MITTAGONG M1088 (AI))

SINDEK			
\$A	\$D	\$GN	\$GS
\$263	\$213	\$367	\$250

Mid January 2026 Trans Tasman Angus Cattle Evaluation																									
TACE	Calving Ease				Growth & Maternal					Fertility		CWT		400 KG Carcase					Feed		Temp		Structure		
	Dir	Dtrs	GL	B Wt	200	400	600	M Wt	MBC	MCH	Milk	SS	DC	750d	EMA	Rib	Rump	RB%Y	IMF%	NFI-F	DOC	Claw	Foot	Leg	
EBV	+7.5	+7.6	-4.4	+2.8	+5.5	+9.5	+11.6	+9.7	+0.22	+3.3	+2.6	+3.1	-6.4	+5.9	+11.2	+1.4	+3.1	-0.2	+4.7	+0.45	+21	+0.62	+0.96	+1.00	
Acc	71%	58%	83%	83%	84%	82%	82%	79%	65%	79%	74%	80%	40%	71%	71%	70%	71%	61%	74%	64%	79%	77%	73%	70%	

Traits Observed: GL,CE,BWT,400WT,SC,Scan(EMA,Rib,Rump,IMF),Structure(Claw Set x 1, Foot Angle x 1),Genomics, Structural Scores: FC 6, FA 6, RA 6, RH 5, RS 5

First calf out of a two year old heifer. There are eighteen sons from the sire of this bull being offered in this catalogue. AI conceived. Well suited for use over heifers.

Lot 59 **TE MANIA VANDERMARK V368 (AI)** ABS
 Born: 23/07/2024 Society Id: VTM24V368 Mating - AMFU/NHFU/CAFU/DDFU Structure date scored 03/12/2025

Calving Ease Growth Carcase Marbling Angus Breeding Heavy Grass Heavy Grain

Sire: **TE MANIA QUATTRO Q186 (AI)** (V A R INDEX 3282, G A R INGENUITY, SANDPOINT BLACKBIRD 8809) x **TE MANIA DANDLOO T1005 (AI) (ET)** (LANDFALL PICADOR P690, V A R DISCOVERY 2240, LANDFALL ELSA L77)
 Dam: **TE MANIA DANDLOO T1005 (AI) (ET)** (LANDFALL PICADOR P690, V A R DISCOVERY 2240, LANDFALL ELSA L77)

SINDEK			
\$A	\$D	\$GN	\$GS
\$194	\$165	\$266	\$171

Mid January 2026 Trans Tasman Angus Cattle Evaluation																									
TACE	Calving Ease				Growth & Maternal					Fertility		CWT		400 KG Carcase					Feed		Temp		Structure		
	Dir	Dtrs	GL	B Wt	200	400	600	M Wt	MBC	MCH	Milk	SS	DC	750d	EMA	Rib	Rump	RB%Y	IMF%	NFI-F	DOC	Claw	Foot	Leg	
EBV	+4.6	+0.8	-3.8	+4.0	+5.6	+9.6	+11.6	+12.4	+0.55	+7.9	+1.0	+1.3	-3.2	+7.0	+5.4	-0.5	-1.5	+0.6	+2.9	-0.18	+24	+0.72	+0.90	+1.04	
Acc	68%	59%	83%	82%	83%	81%	82%	79%	73%	79%	75%	80%	44%	71%	70%	70%	71%	61%	74%	63%	78%	77%	77%	73%	

Traits Observed: GL,CE,BWT,200WT,400WT,SC,Scan(EMA,Rib,Rump,IMF),DOC,Structure(Claw Set x 1, Foot Angle x 1),Genomics, Structural Scores: FC 6, FA 6, RA 6, RH 5, RS 5

First calf out of a two year old heifer. AI conceived.

Lot 60 **TE MANIA VANDERPUMP V390 (AI)** ABS
 Born: 23/07/2024 Society Id: VTM24V390 Mating - AMFU/NHFU/CAFU/DDFU Structure date scored 03/12/2025

Growth Marbling Angus Breeding Heavy Grass Heavy Grain

Sire: **BALDRIDGE VERSATILE** (BALDRIDGE FORECASTER B160, G A R PROPHET, BALDRIDGE PRATISSA W165) x **TE MANIA DANDLOO T1509** (TE MANIA QULIPIE Q1191 (AI) (ET), TE MANIA JUKE J705 (AI) (ET), TE MANIA BARUNAH J513 (AI) (ET))
 Dam: **TE MANIA DANDLOO T1509** (TE MANIA QULIPIE Q1191 (AI) (ET), TE MANIA JUKE J705 (AI) (ET), TE MANIA BARUNAH J513 (AI) (ET))

SINDEK			
\$A	\$D	\$GN	\$GS
\$217	\$187	\$297	\$194

Mid January 2026 Trans Tasman Angus Cattle Evaluation																									
TACE	Calving Ease				Growth & Maternal					Fertility		CWT		400 KG Carcase					Feed		Temp		Structure		
	Dir	Dtrs	GL	B Wt	200	400	600	M Wt	MBC	MCH	Milk	SS	DC	750d	EMA	Rib	Rump	RB%Y	IMF%	NFI-F	DOC	Claw	Foot	Leg	
EBV	+3.9	+3.4	-5.0	+4.4	+6.4	+10.9	+13.1	+14.1	+0.63	+9.3	+3	+0.7	-4.9	+6.8	+1.6	+0.1	+0.7	-0.7	+3.2	+0.24	+34	+1.06	+0.92	+0.82	
Acc	68%	59%	83%	82%	83%	81%	82%	79%	69%	79%	75%	80%	42%	71%	71%	70%	71%	61%	74%	63%					

2026 AUTUMN SALE LOTS

EBV Highlighting: Top 1% ■ Top 10% ■ M Wt less than 600 ■

Lot 61 **TE MANIA VENTERS V1153 (APR) (AI)** AB3
 Born: 03/08/2024 Society Id: VTM24V1153 Mating - AMFU/NHFU/CAFU/DDFU Structure date scored 03/12/2025

Growth Carcase Marbling Angus Breeding Heavy Grass Heavy Grain

Sire: **TE MANIA SUNBURY S1456 (APR) (AI)** Dam: **TE MANIA MOONGARA S628 (AI)**

SINDEK			
\$A	\$D	\$GN	\$GS
\$222	\$175	\$301	\$208

Mid January 2026 Trans Tasman Angus Cattle Evaluation

TACE	Calving Ease				Growth& Maternal					Fertility		CWT		400 KG Carcase					Feed		Temp		Structure		
	Dir	Dtrs	GL	B Wt	200	400	600	M Wt	MBC	MCH	Milk	SS	DC	750d	EMA	Rib	Rump	RBY%	IMF%	NFI-F	DOC	Claw	Foot	Leg	
EBV	-3.3	+1.6	-2.9	+3.6	+51	+85	+111	+98	+0.34	+8.1	+16	+2.5	-3.9	+58	+17.7	-4.3	-7.9	+2.1	+5.0	-0.08	+10	+0.90	+1.12	+1.20	
Acc	67%	58%	83%	82%	83%	82%	82%	79%	71%	79%	75%	80%	44%	72%	72%	71%	73%	63%	76%	66%	77%	73%	70%	68%	

Traits Observed: GL,CE,BWT,200WT,400WT,SC,Scan(EMA,Rib,Rump,IMF),DOC,Structure(Claw Set x 1, Foot Angle x 1),Genomics, Structural Scores: FC 6, FA 6, RA 6, RH 5, RS 5

AI conceived. Note this bull is in the top 10% of the breed for IMF%. Note this bull has some white in the groin area.

Lot 62 **TE MANIA VALORIZE V193 (APR) (AI)** AB4
 Born: 18/07/2024 Society Id: VTM24V193 Mating - AMFU/NHFU/CAFU/DDFU Structure date scored 03/12/2025

Growth Marbling Angus Breeding Heavy Grass Heavy Grain

Sire: **TE MANIA ROCCO R795 (APR) (AI)** Dam: **TE MANIA JEDDA N1368 (AI) (ET)**

SINDEK			
\$A	\$D	\$GN	\$GS
\$181	\$146	\$233	\$166

Mid January 2026 Trans Tasman Angus Cattle Evaluation

TACE	Calving Ease				Growth& Maternal					Fertility		CWT		400 KG Carcase					Feed		Temp		Structure		
	Dir	Dtrs	GL	B Wt	200	400	600	M Wt	MBC	MCH	Milk	SS	DC	750d	EMA	Rib	Rump	RBY%	IMF%	NFI-F	DOC	Claw	Foot	Leg	
EBV	-2.4	+6.7	-4.7	+3.8	+52	+92	+127	+120	+0.40	+7.2	+14	+1.4	-6.3	+59	-0.9	-1.2	-3.8	-0.2	+3.6	-0.33	+40	+0.96	+0.88	+1.06	
Acc	69%	61%	84%	83%	84%	83%	83%	81%	75%	81%	77%	81%	48%	74%	74%	73%	75%	66%	77%	69%	80%	72%	72%	71%	

Traits Observed: BWT,200WT,400WT,SC,Scan(EMA,Rib,Rump,IMF),DOC,Genomics, Structural Scores: FC 7, FA 6, RA 6, RH 5, RS 5

There are thirty sons from the sire of this bull being offered in this catalogue. AI conceived.

Lot 63 **TE MANIA VANBERGEN V237 (AI)** AB4
 Born: 19/07/2024 Society Id: VTM24V237 Mating - AMFU/NHFU/CAFU/DDFU Structure date scored 03/12/2025

Growth Fertility Marbling Angus Breeding Heavy Grass Heavy Grain

Sire: **RISSINGTON SOVEREIGN Q485** Dam: **TE MANIA DANDLOO T1289 (AI) (ET)**

SINDEK			
\$A	\$D	\$GN	\$GS
\$231	\$184	\$313	\$218

Mid January 2026 Trans Tasman Angus Cattle Evaluation

TACE	Calving Ease				Growth& Maternal					Fertility		CWT		400 KG Carcase					Feed		Temp		Structure		
	Dir	Dtrs	GL	B Wt	200	400	600	M Wt	MBC	MCH	Milk	SS	DC	750d	EMA	Rib	Rump	RBY%	IMF%	NFI-F	DOC	Claw	Foot	Leg	
EBV	+7.5	+10.0	-2.9	+4.3	+59	+97	+128	+115	+0.25	+9.3	+15	+3.5	-6.0	+68	+3.6	-1.0	-3.4	-0.6	+5.4	+0.74	+12	+0.76	+0.90	+1.04	
Acc	69%	60%	83%	82%	84%	82%	82%	80%	72%	80%	75%	80%	45%	74%	74%	73%	74%	64%	77%	69%	79%	77%	73%	75%	

Traits Observed: GL,CE,BWT,200WT,400WT,SC,Scan(EMA,Rib,Rump,IMF),DOC,Structure(Claw Set x 1, Foot Angle x 1),Genomics, Structural Scores: FC 6, FA 6, RA 6, RH 6, RS 5

First calf out of a two year old heifer. AI conceived. Note this bull is in the top 5% of the breed for IMF% and more than twice that of the breed average. Well suited for use over heifers.

Lot 64 **TE MANIA VANDA V253 (AI)** AB4
 Born: 20/07/2024 Society Id: VTM24V253 Mating - AMFU/NHFU/CAFU/DDFU Structure date scored 03/12/2025

Calving Ease Growth Fertility Angus Breeding Heavy Grass Heavy Grain

Sire: **STOKMAN SOLUTION S329** Dam: **TE MANIA JEDDA R1085 (AI)**

SINDEK			
\$A	\$D	\$GN	\$GS
\$214	\$182	\$264	\$203

Mid January 2026 Trans Tasman Angus Cattle Evaluation

TACE	Calving Ease				Growth& Maternal					Fertility		CWT		400 KG Carcase					Feed		Temp		Structure		
	Dir	Dtrs	GL	B Wt	200	400	600	M Wt	MBC	MCH	Milk	SS	DC	750d	EMA	Rib	Rump	RBY%	IMF%	NFI-F	DOC	Claw	Foot	Leg	
EBV	+8.8	+5.4	-12.3	-0.1	+44	+95	+127	+92	+0.25	+8.2	+28	+2.5	-8.2	+72	+1.0	+0.8	-0.6	-0.1	+2.2	+0.98	+19	+1.04	+1.28	+1.14	
Acc	71%	59%	84%	83%	84%	83%	83%	79%	66%	79%	75%	81%	43%	72%	72%	71%	72%	63%	76%	64%	80%	76%	76%	72%	

Traits Observed: GL,CE,BWT,200WT,400WT,SC,Scan(EMA,Rib,Rump,IMF),DOC,Structure(Claw Set x 1, Foot Angle x 1),Genomics, Structural Scores: FC 7, FA 7, RA 7, RH 5, RS 5

There are twenty six sons from the sire of this bull being offered in this catalogue. AI conceived. Well suited for use over heifers.

BREED AVERAGE EBVS FOR 2024 BORN CALVES

CALVING EASE		GROWTH & MATERNAL					FERTILITY		CWT		CARCASS					FEED		TEMP		INDEXES				
DIR	DTRS	GL	Bwt	200	400	600	Mwt	MBC	MCH	MILK	SS	D C	750d	EMA	RIB	RUMP	RBY%	IMF%	NFI-F	Doc	\$A	\$D	\$GN	\$GS
+2.5	+3.2	-4.7	+3.8	+52	+95	+122	+103	+0.28	+8.2	+18	+2.3	-5.0	+69	+6.9	+0.1	-0.2	+0.4	+2.7	+0.25	+21	\$212	\$175	\$281	\$197

Animals with EBVs and Indexes highlighted with shading are in the top 1% and 10% of the Angus breed. With the exception of fat which has no shading, and Mature Weight which is shaded if the value is less than the 600 day weight.

2026 AUTUMN SALE LOTS

EBV Highlighting: Top 1% ■ Top 10% ■ M Wt less than 600 ■

Lot 65 **TE MANIA VANDELOO V264 (AI)** AB4
 Born: 20/07/2024 Society Id: VTM24V264 Mating - AMFU/NHFU/CAFU/DDFU Structure date scored 03/12/2025

Calving Ease Growth Carcase Angus Breeding Heavy Grass Heavy Grain

Sire: **TE MANIA SAMBO S67 (AI)** Dam: **TE MANIA WARGOONA T1262 (AI)**

SINDEK			
\$A	\$D	\$GN	\$GS
\$220	\$181	\$288	\$202

Mid January 2026 Trans Tasman Angus Cattle Evaluation

TACE	Calving Ease				Growth& Maternal					Fertility		CWT		400 KG Carcase					Feed		Temp		Structure		
	Dir	Dtrs	GL	B Wt	200	400	600	M Wt	MBC	MCH	Milk	SS	DC	750d	EMA	Rib	Rump	RBY%	IMF%	NFI-F	DOC	Claw	Foot	Leg	
EBV	+5.9	+11.4	-5.7	+3.2	+51	+92	+121	+106	+0.27	+8.9	+23	+1.2	-5.2	+69	+6.7	-0.3	+1.0	+0.5	+2.0	+0.28	+15	+0.76	+0.94	+1.12	
Acc	68%	59%	83%	82%	84%	82%	82%	80%	73%	80%	75%	80%	43%	72%	72%	71%	72%	62%	76%	65%	78%	74%	69%	71%	

Traits Observed: GL,CE,BWT,200WT,400WT,SC,Scan(EMA,Rib,Rump,IMF),DOC,Structure(Claw Set x 1, Foot Angle x 1),Genomics, Structural Scores: FC 6, FA 6, RA 6, RH 5, RS 5

First calf out of a two year old heifer. AI conceived. Well suited for use over heifers.

Lot 66 **TE MANIA VANDERPANT V381 (APR) (AI)** AB4
 Born: 23/07/2024 Society Id: VTM24V381 Mating - AMFU/NHFU/CAFU/DDFU Structure date scored 03/12/2025

Calving Ease Growth Angus Breeding Heavy Grass Heavy Grain

Sire: **TE MANIA ROCCO R795 (APR) (AI)** Dam: **TE MANIA MITTAGONG H728 (AI)**

SINDEK			
\$A	\$D	\$GN	\$GS
\$173	\$149	\$218	\$160

Mid January 2026 Trans Tasman Angus Cattle Evaluation

TACE	Calving Ease				Growth& Maternal					Fertility		CWT		400 KG Carcase					Feed		Temp		Structure		
	Dir	Dtrs	GL	B Wt	200	400	600	M Wt	MBC	MCH	Milk	SS	DC	750d	EMA	Rib	Rump	RBY%	IMF%	NFI-F	DOC	Claw	Foot	Leg	
EBV	+4.9	+3.3	-8.0	+2.9	+46	+100	+132	+147	+0.54	+10.4	+19	+1.3	-7.0	+62	+0.2	+2.0	+1.4	-0.6	+2.3	-0.03	+20	+0.66	+0.82	+1.12	
Acc	71%	64%	84%	84%	85%	83%	84%	82%	74%	82%	78%	82%	51%	76%	75%	75%	76%	67%	78%	71%	80%	76%	73%	72%	

Traits Observed: GL,CE,BWT,200WT,400WT,SC,Scan(EMA,Rib,Rump,IMF),Structure(Claw Set x 1, Foot Angle x 1),Genomics, Structural Scores: FC 6, FA 6, RA 6, RH 5, RS 5

There are thirty sons from the sire of this bull being offered in this catalogue. Maternal longevity with the dam remaining active within our stud herd for 12+ years. AI conceived. Well suited for use over heifers.

Lot 67 **TE MANIA VANNINI V572 (APR) (AI)** AB4
 Born: 26/07/2024 Society Id: VTM24V572 Mating - AMFU/NHFU/CAFU/DDFU Structure date scored 03/12/2025

Calving Ease Growth Marbling Angus Breeding Heavy Grass Heavy Grain

Sire: **TE MANIA ROCCO R795 (APR) (AI)** Dam: **TE MANIA LOWAN M1460 (AI) (ET)**

SINDEK			
\$A	\$D	\$GN	\$GS
\$206	\$165	\$264	\$196

Mid January 2026 Trans Tasman Angus Cattle Evaluation

TACE	Calving Ease				Growth& Maternal					Fertility		CWT		400 KG Carcase					Feed		Temp		Structure		
	Dir	Dtrs	GL	B Wt	200	400	600	M Wt	MBC	MCH	Milk	SS	DC	750d	EMA	Rib	Rump	RBY%	IMF%	NFI-F	DOC	Claw	Foot	Leg	
EBV	+6.8	+7.3	-6.2	0.0	+34	+81	+111	+104	+0.34	+10.4	+18	-0.2	-7.2	+64	+5.4	+2.2	-0.1	+0.1	+5.0	+0.43	+34	+0.74	+1.04	+1.22	
Acc	71%	64%	84%	83%	85%	83%	83%	81%	77%	81%	78%	82%	51%	75%	75%	74%	75%	67%	78%	70%	80%	76%	77%	74%	

Traits Observed: GL,CE,BWT,200WT,400WT,SC,Scan(EMA,Rib,Rump,IMF),DOC,Structure(Claw Set x 1, Foot Angle x 1),Genomics, Structural Scores: FC 6, FA 6, RA 6, RH 5, RS 5

There are thirty sons from the sire of this bull being offered in this catalogue. Maternal longevity on display where the dam as a 9+ year old breeder she remains active within our stud herd and comes from of one of our more prominent and high performing maternal lines. AI conceived. Note this bull is in the top 10% of the breed for IMF%. Well suited for use over heifers. Note this bull has some white in the groin area.

Lot 68 **TE MANIA VANTINI V626 (AI)** AB4
 Born: 27/07/2024 Society Id: VTM24V626 Mating - AMFU/NHFU/CAFU/DDFU Structure date scored 03/12/2025

Calving Ease Growth Carcase Marbling Angus Breeding Heavy Grass Heavy Grain

Sire: **TE MANIA ROCKY R822 (AI)** Dam: **TE MANIA BEEAC N1515**

SINDEK			
\$A	\$D	\$GN	\$GS
\$256	\$215	\$337	\$240

Mid January 2026 Trans Tasman Angus Cattle Evaluation

TACE	Calving Ease				Growth& Maternal					Fertility		CWT		400 KG Carcase					Feed		Temp		Structure		
	Dir	Dtrs	GL	B Wt	200	400	600	M Wt	MBC	MCH	Milk	SS	DC	750d	EMA	Rib	Rump	RBY%	IMF%	NFI-F	DOC	Claw	Foot	Leg	
EBV	+5.7	+8.5	-6.4	+2.9	+52	+96	+120	+99	+0.45	+7.9	+20	+0.8	-7.0	+47	+5.4	+0.3	-0.5	+0.3	+4.3	-0.36	+28	+1.06	+1.08	+0.92	
Acc	68%	60%	84%	83%	84%	82%	83%	80%	72%	80%	76%	81%	45%	73%	73%	72%	73%	64%	76%	67%	79%	76%	77%	73%	

Traits Observed: GL,CE,BWT,200WT,400WT,SC,Scan(EMA,Rib,Rump,IMF),DOC,Structure(Claw Set x 1, Foot Angle x 1),Genomics, Structural Scores: FC 7, FA 6, RA 6, RH 5, RS 5

AI conceived. Well suited for use over heifers.

BREED AVERAGE EBVS FOR 2024 BORN CALVES

CALVING EASE		GROWTH & MATERNAL					FERTILITY		CWT		CARCASS					FEED		TEMP		INDEXES				
DIR	DTRS	GL	Bwt	200	400	600	Mwt	MBC	MCH	MILK	SS	D C	750d	EMA	RIB	RUMP	RBY%	IMF%	NFI-F	Doc	\$A	\$D	\$GN	\$GS
+2.5	+3.2	-4.7	+3.8	+52	+95	+122	+103	+0.28	+8.2	+18	+2.3	-5.0	+69	+6.9	+0.1	-0.2	+0.4	+2.7	+0.25	+21	\$212	\$175	\$281	\$197

Animals with EBVs and Indexes highlighted with shading are in the top 1% and 10% of the Angus breed. With the exception of fat which has no shading, and Mature Weight which is shaded if the value is less than the 600 day weight.

2026 AUTUMN SALE LOTS

EBV Highlighting: Top 1% ■ Top 10% ■ M Wt less than 600 ■

Lot 69 **TE MANIA VANTROMP V632 (AI)** AB4
 Born: 27/07/2024 Society Id: VTM24V632 Mating - AMFU/NHFU/CAFU/DDFU Structure date scored 03/12/2025

Calving Ease Growth Carcase Angus Breeding Heavy Grass Heavy Grain

LANDFALL PICADOR P690 V A R DISCOVERY 2240
 Sire: **TE MANIA SAMBO S67 (AI)** Landfall Elsa L17
 TE MANIA LANCASTER L64 (AI) TE MANIA JEROME J131 (AI)
 Dam: **TE MANIA MITTAGONG Q1035 (AI)** TE MANIA JEDDA J1139 (AI) (ET)
 TE MANIA LOWAN Q14 (AI) TE MANIA MAGNATE M13 (AI)
 TE MANIA MITTAGONG N152 (AI) ARROSSAN HONOUR H255(AI)
 TE MANIA MITTAGONG L1093 (AI) (ET)

SINDEK			
\$A	\$D	\$GN	\$GS
\$231	\$201	\$282	\$218

Mid January 2026 Trans Tasman Angus Cattle Evaluation

TACE	Calving Ease				Growth & Maternal				Fertility		CWT	400 KG Carcase				Feed	Temp	Structure						
	Dir	Dtrs	GL	B Wt	200	400	600	M Wt	MBC	MCH	Milk	SS	DC	750d	EMA	Rib	Rump	RBY%	IMF%	NFI-F	DOC	Claw	Foot	Leg
EBV	+1.0	+5.2	-5.7	+3.9	+5.0	+9.7	+12.8	+11.8	+0.42	+9.7	+2.7	+1.3	-8.3	+7.8	+8.3	-0.5	-4.3	+1.6	+1.9	+0.21	+29	+0.80	+0.96	+1.14
Acc	67%	58%	83%	82%	83%	82%	82%	79%	70%	79%	75%	80%	44%	72%	72%	71%	72%	63%	76%	66%	78%	74%	74%	71%

Traits Observed: GL,CE,BWT,200WT,400WT,SC,Scan(EMA,Rib,Rump,IMF),DOC,Structure(Claw Set x 1, Foot Angle x 1),Genomics, Structural Scores: FC 7, FA 6, RA 6, RH 6, RS 5

AI conceived. Well suited for use over heifers.

Lot 70 **TE MANIA VANWARMER V640 (AI)** AB4
 Born: 27/07/2024 Society Id: VTM24V640 Mating - AMFU/NHFU/CAFU/DDFU Structure date scored 03/12/2025

Calving Ease Growth Fertility Carcase Marbling Angus Breeding Heavy Grass Heavy Grain

GAR FAIL SAFE CONNEALY IN SURE 8524
 Sire: **MOOGENILLA QUINELLA** G A R PROGRESS 830
 MOOGENILLA N9 EF COMPLEMENT 8088
 MOOGENILLA L4

TE MANIA QUBIC Q434 (AI) TE MANIA NEBRASKA N630 (AI) (ET)
 Dam: **TE MANIA BARUNAH S352 (AI)** TE MANIA BOORTKOOI M1148 (AI)
 TE MANIA BARUNAH M15 (AI) TE MANIA HAMPER H199 (AI)
 TE MANIA BARUNAH K1085 (AI)

SINDEK			
\$A	\$D	\$GN	\$GS
\$280	\$241	\$357	\$269

Mid January 2026 Trans Tasman Angus Cattle Evaluation

TACE	Calving Ease				Growth & Maternal				Fertility		CWT	400 KG Carcase				Feed	Temp	Structure						
	Dir	Dtrs	GL	B Wt	200	400	600	M Wt	MBC	MCH	Milk	SS	DC	750d	EMA	Rib	Rump	RBY%	IMF%	NFI-F	DOC	Claw	Foot	Leg
EBV	+7.8	+7.8	-9.2	+2.6	+5.3	+10.4	+13.0	+8.4	-0.01	+6.6	+2.1	+2.4	-7.1	+9.1	+11.0	-2.0	-0.4	+0.9	+2.6	+0.34	+11	+0.84	+0.86	+0.96
Acc	68%	60%	83%	82%	83%	82%	82%	80%	72%	80%	77%	80%	46%	74%	73%	73%	74%	64%	77%	68%	78%	77%	78%	74%

Traits Observed: GL,CE,BWT,200WT,400WT,SC,Scan(EMA,Rib,Rump,IMF),DOC,Structure(Claw Set x 1, Foot Angle x 1),Genomics, Structural Scores: FC 6, FA 6, RA 6, RH 5, RS 5

AI conceived. Well suited for use over heifers.

Lot 71 **TE MANIA VARDEN V680 (APR) (AI)** AB4
 Born: 28/07/2024 Society Id: VTM24V680 Mating - AMFU/NHFU/CAFU/DDFU Structure date scored 03/12/2025

Calving Ease Growth Carcase Marbling Angus Breeding Heavy Grass Heavy Grain

RENNYLEA H708 (APR) (ET) RENNYLEA C511(APR)(AI)(ET)
 Sire: **TE MANIA ROCCO R795 (APR) (AI)** RENNYLEA E176(APR)(AI)(ET)
 TE MANIA MITTAGONG L1374 TE MANIA GLENCOE G872 (AI)
 TE MANIA MITTAGONG G377 (AI)

TE MANIA LATHAM L553 (AI) TE MANIA DEFLATION D367 (AI)
 Dam: **TE MANIA LOWAN Q1737** TE MANIA LOWAN G510 (AI)
 TE MANIA LOWAN G156 (AI) (ET) TE MANIA BERKLEY B1 (AI)
 TE MANIA LOWAN A132 (AI)

SINDEK			
\$A	\$D	\$GN	\$GS
\$195	\$156	\$257	\$181

Mid January 2026 Trans Tasman Angus Cattle Evaluation

TACE	Calving Ease				Growth & Maternal				Fertility		CWT	400 KG Carcase				Feed	Temp	Structure						
	Dir	Dtrs	GL	B Wt	200	400	600	M Wt	MBC	MCH	Milk	SS	DC	750d	EMA	Rib	Rump	RBY%	IMF%	NFI-F	DOC	Claw	Foot	Leg
EBV	+1.7	+0.7	-4.6	+2.1	+4.2	+9.1	+12.1	+12.2	+0.31	+10.9	+1.6	+0.6	-4.3	+5.6	+11.1	-0.7	-2.5	+1.0	+4.2	+0.18	+32	+0.56	+1.00	+1.40
Acc	69%	62%	84%	83%	84%	83%	83%	81%	75%	81%	77%	81%	48%	74%	74%	73%	75%	66%	77%	70%	80%	76%	76%	74%

Traits Observed: GL,CE,BWT,200WT,400WT,SC,Scan(EMA,Rib,Rump,IMF),DOC,Structure(Claw Set x 1, Foot Angle x 1),Genomics, Structural Scores: FC 6, FA 6, RA 6, RH 6, RS 6

There are thirty sons from the sire of this bull being offered in this catalogue. AI conceived. Well suited for use over heifers. Note this bull has some white in the groin area.

Lot 72 **TE MANIA VARIN V708 (AI)** AB4
 Born: 28/07/2024 Society Id: VTM24V708 Mating - AMFU/NHFU/CAFU/DDFU Structure date scored 03/12/2025

Growth Fertility Marbling Angus Breeding Heavy Grass Heavy Grain

GAR FAIL SAFE CONNEALY IN SURE 8524
 Sire: **MOOGENILLA QUINELLA** G A R PROGRESS 830
 MOOGENILLA N9 EF COMPLEMENT 8088
 MOOGENILLA L4

TE MANIA NEMO N1181 (AI) TE MANIA KINK K1092 (AI)
 Dam: **TE MANIA JEDDA S1250 (AI)** TE MANIA DANDLOO J63 (AI)
 TE MANIA JEDDA L57 (AI) TE MANIA GARTH G67 (AI)
 TE MANIA JEDDA J519 (AI) (ET)

SINDEK			
\$A	\$D	\$GN	\$GS
\$184	\$150	\$245	\$168

Mid January 2026 Trans Tasman Angus Cattle Evaluation

TACE	Calving Ease				Growth & Maternal				Fertility		CWT	400 KG Carcase				Feed	Temp	Structure						
	Dir	Dtrs	GL	B Wt	200	400	600	M Wt	MBC	MCH	Milk	SS	DC	750d	EMA	Rib	Rump	RBY%	IMF%	NFI-F	DOC	Claw	Foot	Leg
EBV	-0.8	+5.9	-9.9	+3.7	+5.3	+10.6	+14.0	+12.9	+0.30	+9.5	+2.2	+1.9	-4.4	+7.4	+0.9	-0.7	-0.4	-0.5	+3.0	+0.01	+29	+0.90	+0.98	+1.02
Acc	69%	61%	83%	83%	84%	82%	83%	81%	73%	81%	77%	81%	47%	74%	74%	73%	75%	65%	78%	69%	79%	78%	78%	75%

Traits Observed: GL,CE,BWT,200WT,400WT,SC,Scan(EMA,Rib,Rump,IMF),DOC,Structure(Claw Set x 1, Foot Angle x 1),Genomics, Structural Scores: FC 6, FA 6, RA 6, RH 6, RS 6

AI conceived.

BREED AVERAGE EBVS FOR 2024 BORN CALVES

CALVING EASE				GROWTH & MATERNAL				FERTILITY		CWT	CARCASE				FEED	TEMP	INDEXS							
DIR	DTRS	GL	BWT	200	400	600	MWT	MBC	MCH	MILK	SS	D C	750d	EMA	RIB	RUMP	RBY%	IMF%	NFI-F	DOC	\$A	\$D	\$GN	\$GS
+2.5	+3.2	-4.7	+3.8	+5.2	+9.5	+12.2	+10.3	+0.28	+8.2	+1.8	+2.3	-5.0	+6.9	+0.1	-0.2	+0.4	+2.7	+0.25	+21	\$212	\$175	\$281	\$197	

Animals with EBVs and Indexes highlighted with shading are in the top 1% and 10% of the Angus breed. With the exception of fat which has no shading, and Mature Weight which is shaded if the value is less than the 600 day weight.

2026 AUTUMN SALE LOTS

EBV Highlighting: Top 1% ■ Top 10% ■ M Wt less than 600 ■

Lot 73 **TE MANIA VARUNDIL V769 (AI)** AB4
 Born: 29/07/2024 Society Id: VTM24V769 Mating - AMFU/NHFU/CAFU/DDFU Structure date scored 03/12/2025

Calving Ease Growth Marbling Angus Breeding Heavy Grass Heavy Grain

PARINGA MONARCH M103 PARINGA JUDD J5
 Sire: **RISSINGTON SOVEREIGN Q485** LAWSONS BARTEL J1290
 ELLERTON 17009 KCF BENNETT AUTOMATIC A348
 ELLERTON C74

SYDGEN ENHANCE SYDGEN EXCEED 3223
 Dam: **TE MANIA LOWAN S1460 (AI)** SYDGEN RITA 2618
 TE MANIA LOWAN N1118 (AI) (ET) TE MANIA JOLIMONT J485 (AI) (ET)
 TE MANIA LOWAN J116 (AI)

SINDEK			
\$A	\$D	\$GN	\$GS
\$205	\$160	\$276	\$188

Mid January 2026 Trans Tasman Angus Cattle Evaluation

TACE	Calving Ease				Growth & Maternal				Fertility		CWT	400 KG Carcase				Feed	Temp	Structure						
	Dir	Dtrs	GL	B Wt	200	400	600	M Wt	MBC	MCH	Milk	SS	DC	750d	EMA	Rib	Rump	RBY%	IMF%	NFI-F	DOC	Claw	Foot	Leg
EBV	+5.6	+7.5	-7.3	+3.1	+6.2	+10.9	+15.0	+13.1	+0.22	+11.1	+1.8	+1.7	-3.1	+9.3	+1.2	-3.1	-6.3	+0.1	+3.8	-0.34	0	+0.64	+0.80	+1.10
Acc	69%	60%	84%	83%	84%	82%	83%	79%	68%	79%	75%	80%	44%	73%	73%	72%	74%	63%	77%	68%	79%	76%	77%	73%

Traits Observed: GL,CE,BWT,200WT,400WT,SC,Scan(EMA,Rib,Rump,IMF),DOC,Structure(Claw Set x 1, Foot Angle x 1),Genomics, Structural Scores: FC 6, FA 6, RA 6, RH 5, RS 5

AI conceived. Note this bull is in the top 10% of the breed for 600 day growth. Well suited for use over heifers.

Lot 74 **TE MANIA VASANTA V781 (APR) (AI)** AB4
 Born: 29/07/2024 Society Id: VTM24V781 Sire - AMFU/NHFU/CAFU/DDFU Structure date scored 03/12/2025

Calving Ease Fertility Marbling Angus Breeding Heavy Grass Heavy Grain

RENNYLEA H708 (APR) (ET) RENNYLEA C511(APR)(AI)(ET)
 Sire: **TE MANIA ROCCO R795 (APR) (AI)** RENNYLEA E176(APR)(AI)(ET)
 TE MANIA MITTAGONG L1374 TE MANIA GLENCOE G872 (AI)
 TE MANIA MITTAGONG G377 (AI)

TE MANIA GARTH G67 (AI) TE MANIA AFRICA A217 (AI)
 Dam: **TE MANIA JAPARA L221 (AI)** TE MANIA MITTAGONG E28 (AI)
 TE MANIA JAPARA G932 TE MANIA EARNINGS E38 (AI)
 TE MANIA JAPARA D933

SINDEK			
\$A	\$D	\$GN	\$GS
\$196	\$163	\$257	\$187

Mid January 2026 Trans Tasman Angus Cattle Evaluation

TACE	Calving Ease				Growth & Maternal				Fertility		CWT	400 KG Carcase				Feed	Temp	Structure						
	Dir	Dtrs	GL	B Wt	200	400	600	M Wt	MBC	MCH	Milk	SS	DC	750d	EMA	Rib	Rump	RBY%	IMF%	NFI-F	DOC	Claw	Foot	Leg
EBV	+0.5	+4.6	-6.2	+2.3	+3.8	+8.3	+10.4	+8.2	+0.30	+8.0	+1.8	+4.3	-6.5	+3.7	+4.3	+1.4	+1.1	-0.5	+4.9	+0.73	+20	+0.86	+1.10	+1.14
Acc	72%	64%	84%	84%	85%	83%	84%	82%	75%	82%	78%	82%	50%	76%	75%	75%	76%	67%	78%	71%	80%	75%	75%	73%

Traits Observed: GL,CE,BWT,200WT,400WT,SC,Scan(EMA,Rib,Rump,IMF),DOC,Structure(Claw Set x 1, Foot Angle x 1),Genomics, Structural Scores: FC 6, FA 6, RA 6, RH 5, RS 5

There are thirty sons from the sire of this bull being offered in this catalogue. Maternal longevity on display where the dam as a 10+ year old breeder she remains active within our stud herd. AI conceived. Note this bull is in the top 10% of the breed for IMF%. Well suited for use over heifers.

Lot 75 **TE MANIA VASUMAN V830 (AI)** AB4
 Born: 30/07/2024 Society Id: VTM24V830 Mating - AMFU/NHFU/CAFU/DDFU Structure date scored 03/12/2025

Growth Marbling Angus Breeding Heavy Grass Heavy Grain

TE MANIA KIRBY K138 (AI) G A R PROPHET
 Sire: **TE MANIA NEON N1387** TE MANIA BEEACH H17 (AI)
 TE MANIA WARGOONA L452 (AI) (ET) TE MANIA GARTH G67 (AI)
 TE MANIA WARGOONA G350 (AI)

TE MANIA QUEBEC Q854 (AI) BALDRIDGE COMPASS C041 (ET)
 Dam: **TE MANIA DANDLOO S248 (AI)** TE MANIA LOWAN L244 (AI)
 TE MANIA DANDLOO Q1320 (AI) TE MANIA NEMO N1181 (AI)
 TE MANIA DANDLOO M300 (AI)

SINDEK			
\$A	\$D	\$GN	\$GS
\$191	\$150	\$258	\$172

Mid January 2026 Trans Tasman Angus Cattle Evaluation

TACE	Calving Ease				Growth & Maternal				Fertility		CWT	400 KG Carcase				Feed	Temp	Structure						
	Dir	Dtrs	GL	B Wt	200	400	600	M Wt	MBC	MCH	Milk	SS	DC	750d	EMA	Rib	Rump	RBY%	IMF%	NFI-F	DOC	Claw	Foot	Leg
EBV	-0.1	+4.3	-5.3	+3.8	+5.0	+8.6	+11.4	+10.7	+0.41	+7.5	+1.4	+0.1	-6.0	+4.6	+2.0	-1.2	-2.3	-0.6	+4.5	-0.01	+19	+0.66	+0.76	+0.88
Acc	67%	60%	83%	82%	83%	81%	82%	80%	75%	80%	76%	80%	49%	74%	73%	72%	74%	64%	77%	69%	78%	78%	78%	76%

Traits Observed: GL,CE,BWT,200WT,400WT,SC,Scan(EMA,Rib,Rump,IMF),DOC,Structure(Claw Set x 1, Foot Angle x 1),Genomics, Structural Scores: FC 6, FA 6, RA 6, RH 5, RS 5

AI conceived. Well suited for use over heifers. Note this bull has some white on the underbelly.

Lot 76 **TE MANIA VELOSO V1055 (APR) (AI)** AB4
 Born: 02/08/2024 Society Id: VTM24V1055 Mating - AMFU/NHFU/CAFU/DDFU Structure date scored 03/12/2025

Calving Ease Carcase Marbling Angus Breeding Heavy Grass Heavy Grain

RENNYLEA H708 (APR) (ET) RENNYLEA C511(APR)(AI)(ET)
 Sire: **TE MANIA ROCCO R795 (APR) (AI)** RENNYLEA E176(APR)(AI)(ET)
 TE MANIA MITTAGONG L1374 TE MANIA GLENCOE G872 (AI)
 TE MANIA MITTAGONG G377 (AI)

TE MANIA LAYCOCK L614 (AI) (ET) TE MANIA BERKLEY B1 (AI)
 Dam: **TE MANIA LOWAN P1497 (AI)** TE MANIA BARUNAH F460 (AI) (ET)
 TE MANIA MITTAGONG L1374 TE MANIA GARTH G67 (AI)
 TE MANIA MITTAGONG G377 (AI) TE MANIA BERKLEY B1 (AI)
 TE MANIA LOWAN F83 (AI)

SINDEK			
\$A	\$D	\$GN	\$GS
\$221	\$181	\$278	\$213

Mid January 2026 Trans Tasman Angus Cattle Evaluation

TACE	Calving Ease				Growth & Maternal				Fertility		CWT	400 KG Carcase				Feed	Temp	Structure						
	Dir	Dtrs	GL	B Wt	200	400	600	M Wt	MBC	MCH	Milk	SS	DC	750d	EMA	Rib	Rump	RBY%	IMF%	NFI-F	DOC	Claw	Foot	Leg
EBV	+1.9	+1.1	-1.4	+3.7	+3.5	+7.8	+10.5	+8.5	+0.17	+10.0	+1.8	+1.2	-7.1	+4.6	+2.0	-1.2	-2.3	-0.6	+4.8	+0.58	+29	+0.44	+0.70	+1.02

2026 AUTUMN SALE LOTS

EBV Highlighting: Top 1% ■ Top 10% ■ M Wt less than 600 ■

Lot 77 **TE MANIA VENTURESOME V1171 (APR) (AI)** AB4
 Born: 04/08/2024 Society Id: VTM24V1171 Mating - Br/AMFU/NHFU/CAFU/DDFU Structure date scored 03/12/2025

Growth Fertility Marbling Angus Breeding Heavy Grass Heavy Grain

Sire: **TE MANIA ROCCO R795 (APR) (AI)** Dam: **TE MANIA MITTAGONG N527 (AI)**

SINDEX			
\$A	\$D	\$GN	\$GS
\$196	\$165	\$254	\$185

Mid January 2026 Trans Tasman Angus Cattle Evaluation																								
TACE	Calving Ease				Growth& Maternal					Fertility		CWT	400 KG Carcase				Feed	Temp	Structure					
	Dir	Dtrs	GL	B Wt	200	400	600	M Wt	MBC	MCH	Milk	SS	DC	750d	EMA	Rib	Rump	RYB%	IMF%	NFI-F	DOC	Claw	Foot	Leg
EBV	-0.9	-0.5	-3.3	+5.5	+47	+100	+129	+116	+0.44	+9.7	+23	+3.0	-6.3	+64	+3.7	0.0	-0.7	-0.2	+3.8	+0.21	+31	+0.78	+0.96	+1.00
Acc	70%	63%	84%	83%	84%	83%	83%	81%	76%	81%	77%	81%	49%	75%	74%	73%	75%	66%	77%	70%	80%	77%	77%	75%

Traits Observed: GL,CE,BWT,200WT,400WT,SC,Scan(EMA,Rib,Rump,IMF),DOC,Structure(Claw Set x 1, Foot Angle x 1),Genomics, Structural Scores: FC 6, FA 6, RA 6, RH 6, RS 5

There are thirty sons from the sire of this bull being offered in this catalogue. AI conceived.

Lot 78 **TE MANIA VICTORIOUSLY V1489 (AI)** AB4
 Born: 20/08/2024 Society Id: VTM24V1489 Mating - AMFU/NHFU/CAFU/DDFU Structure date scored 03/12/2025

Calving Ease Growth Fertility Marbling Angus Breeding Heavy Grass Heavy Grain

Sire: **STOKMAN SOLUTION S329** Dam: **TE MANIA BARUNAH S135 (AI)**

SINDEX			
\$A	\$D	\$GN	\$GS
\$258	\$209	\$333	\$248

Mid January 2026 Trans Tasman Angus Cattle Evaluation																								
TACE	Calving Ease				Growth& Maternal					Fe		CWT	400 KG Carcase				Feed	Temp	Structure					
	Dir	Dtrs	GL	B Wt	200	400	600	M Wt	MBC	MCH	Milk	SS	DC	750d	EMA	Rib	Rump	RYB%	IMF%	NFI-F	DOC	Claw	Foot	Leg
EBV	+5.6	+4.3	-8.7	+1.7	+49	+89	+119	+102	+0.44	+6.4	+15	+2.0	-8.8	+64	+2.5	-0.4	+0.1	+5.2	+0.57	-2	+0.94	+0.86	+0.80	
Acc	72%	60%	84%	83%	84%	83%	83%	80%	66%	80%	75%	81%	43%	71%	72%	71%	72%	63%	75%	64%	80%	75%	71%	71%

Traits Observed: GL,CE,BWT,200WT,400WT,SC,Scan(EMA,Rib,Rump,IMF),DOC,Structure(Claw Set x 1, Foot Angle x 1),Genomics, Structural Scores: FC 6, FA 6, RA 6, RH 5, RS 5

There are twenty six sons from the sire of this bull being offered in this catalogue. AI conceived. Note this bull is in the top 10% of the breed for IMF%. Well suited for use over heifers. Note this bull has some white in the groin area.

Lot 79 **TE MANIA VICTORIUS V1492 (AI)** AB4
 Born: 20/08/2024 Society Id: VTM24V1492 Mating - AMFU/NHFU/CAFU/DDFU Structure date scored 03/12/2025

Calving Ease Growth Marbling Angus Breeding Heavy Grass Heavy Grain

Sire: **BALDRIDGE VERSATILE** Dam: **TE MANIA LOWAN N128 (AI)**

SINDEX			
\$A	\$D	\$GN	\$GS
\$237	\$194	\$318	\$218

Mid January 2026 Trans Tasman Angus Cattle Evaluation																								
TACE	Calving Ease				Growth& Maternal					Fertility		CWT	400 KG Carcase				Feed	Temp	Structure					
	Dir	Dtrs	GL	B Wt	200	400	600	M Wt	MBC	MCH	Milk	SS	DC	750d	EMA	Rib	Rump	RYB%	IMF%	NFI-F	DOC	Claw	Foot	Leg
EBV	+8.2	+6.2	-8.6	+1.4	+58	+93	+120	+110	+0.27	+7.5	+15	+0.6	-7.9	+76	+2.5	+2.3	+1.8	-0.8	+3.1	+0.08	+20	+0.94	+0.98	+0.88
Acc	68%	60%	83%	82%	83%	82%	82%	79%	70%	75%	80%	44%	72%	72%	71%	72%	63%	75%	64%	78%	78%	75%	75%	

Traits Observed: GL,CE,BWT,200WT,400WT,SC,Scan(EMA,Rib,Rump,IMF),DOC,Structure(Claw Set x 1, Foot Angle x 1),Genomics, Structural Scores: FC 6, FA 6, RA 6, RH 5, RS 5

AI conceived. Well suited for use over heifers.

Lot 80 **TE MANIA VIDAS V1508 (AI)** AB4
 Born: 20/08/2024 Society Id: VTM24V1508 Mating - AMFU/NHFU/CAFU/DDFU Structure date scored 03/12/2025

Calving Ease Growth Carcase Angus Breeding Heavy Grass Heavy Grain

Sire: **STOKMAN SOLUTION S329** Dam: **TE MANIA MITTAGONG P518 (AI) (ET)**

SINDEX			
\$A	\$D	\$GN	\$GS
\$246	\$207	\$306	\$229

Mid January 2026 Trans Tasman Angus Cattle Evaluation																								
TACE	Calving Ease				Growth& Maternal					Fertility		CWT	400 KG Carcase				Feed	Temp	Structure					
	Dir	Dtrs	GL	B Wt	200	400	600	M Wt	MBC	MCH	Milk	SS	DC	750d	EMA	Rib	Rump	RYB%	IMF%	NFI-F	DOC	Claw	Foot	Leg
EBV	+6.3	+8.9	-7.7	0.0	+50	+87	+116	+87	+0.11	+7.5	+17	+0.7	-6.6	+73	+10.6	-0.9	-2.2	+1.8	+1.0	+0.29	0	+0.76	+1.00	+0.96
Acc	71%	59%	84%	83%	84%	82%	82%	79%	68%	79%	75%	81%	43%	71%	71%	71%	72%	63%	75%	63%	79%	77%	73%	74%

Traits Observed: GL,CE,BWT,200WT,400WT,SC,Scan(EMA,Rib,Rump,IMF),DOC,Structure(Claw Set x 1, Foot Angle x 1),Genomics, Structural Scores: FC 6, FA 6, RA 6, RH 5, RS 5

There are twenty six sons from the sire of this bull being offered in this catalogue. AI conceived. Well suited for use over heifers.

BREED AVERAGE EBVS FOR 2024 BORN CALVES																								
CALVING EASE				GROWTH & MATERNAL					FERTILITY		CWT	CARCASE			FEED	TEMP	INDEXS							
DIR	DTRS	GL	Bwt	200	400	600	Mwt	MBC	MCH	MILK	SS	D C	750d	EMA	RIB	RUMP	RYB%	IMF%	NFI-F	Doc	\$A	\$D	\$GN	\$GS
+2.5	+3.2	-4.7	+3.8	+52	+95	+122	+103	+0.28	+8.2	+18	+2.3	-5.0	+69	+6.9	+0.1	-0.2	+0.4	+2.7	+0.25	+21	\$212	\$175	\$281	\$197

Animals with EBVs and Indexes highlighted with shading are in the top 1% and 10% of the Angus breed. With the exception of fat which has no shading, and Mature Weight which is shaded if the value is less than the 600 day weight.

2026 AUTUMN SALE LOTS

EBV Highlighting: Top 1% ■ Top 10% ■ M Wt less than 600 ■

Lot 81 **TE MANIA VIGOUR V1571 (APR)** AB4
 Born: 22/08/2024 Society Id: VTM24V1571 Mating - AMFU/NHFU/CAFU/DDFU Structure date scored 03/12/2025

Growth Fertility Angus Breeding Heavy Grass Heavy Grain

Sire: **TE MANIA QUBIC Q434 (AI)** Dam: **TE MANIA JEDDA S499 (AI)**

SINDEX			
\$A	\$D	\$GN	\$GS
\$168	\$136	\$217	\$154

Mid January 2026 Trans Tasman Angus Cattle Evaluation																								
TACE	Calving Ease				Growth& Maternal					Fertility		CWT	400 KG Carcase				Feed	Temp	Structure					
	Dir	Dtrs	GL	B Wt	200	400	600	M Wt	MBC	MCH	Milk	SS	DC	750d	EMA	Rib	Rump	RYB%	IMF%	NFI-F	DOC	Claw	Foot	Leg
EBV	+2.5	-2.1	-11.6	+4.5	+44	+88	+118	+100	+0.27	+6.9	+18	+2.0	-5.2	+72	+2.1	+1.3	+1.2	-0.5	+2.3	+0.36	+37	+0.62	+0.74	+0.98
Acc	69%	62%	83%	82%	84%	82%	82%	81%	75%	81%	77%	80%	46%	75%	74%	73%	75%	65%	77%	67%	79%	75%	71%	73%

Traits Observed: CE,BWT,200WT,400WT,SC,Scan(EMA,Rib,Rump,IMF),DOC,Structure(Claw Set x 1, Foot Angle x 1),Genomics, Structural Scores: FC 6, FA 6, RA 6, RH 5, RS 5

One of the few naturally conceived bulls in this catalogue.

Lot 82 **TE MANIA VIKAS V1574 (AI)** AB4
 Born: 22/08/2024 Society Id: VTM24V1574 Mating - AMFU/NHFU/CAFU/DDFU Structure date scored 03/12/2025

Calving Ease Growth Fertility Marbling Angus Breeding Heavy Grass Heavy Grain

Sire: **MOOGENILLA QUINELLA** Dam: **TE MANIA MITTAGONG S1612**

SINDEX			
\$A	\$D	\$GN	\$GS
\$252	\$208	\$346	\$242

Mid January 2026 Trans Tasman Angus Cattle Evaluation																							
TACE	Calving Ease				Growth& Maternal					Fertility		CWT	400 KG Carcase				Feed	Temp	Structure				
	Dir	Dtrs	GL	B Wt	200	400	600	M Wt	MBC	MCH	Milk	SS	DC	750d	EMA	Rib	Rump	RYB%	IMF%	NFI-F	DOC	Claw	Foot
EBV	+1.6	+4.9	-7.0	+2.7	+50	+95	+113	+60	+0.13	+7.8	+19	+4.5	-5.3	+74	+2.1	+2.7	-0.5	+4.8	+0.85	+33	+0.56	+0.74	+0.72
Acc	69%	61%	83%	83%	84%	82%	83%	81%	73%	81%	77%	81%	47%	74%	74%	74%	65%	78%	69%	79%	77%	73%	74%

Traits Observed: GL,CE,BWT,200WT,400WT,SC,Scan(EMA,Rib,Rump,IMF),DOC,Structure(Claw Set x 1, Foot Angle x 1),Genomics, Structural Scores: FC 6, FA 6, RA 6, RH 6, RS 5

AI conceived. Note this bull is in the top 10% of the breed for IMF%. Well suited for use over heifers. Note this bull has some white in the groin area.

Lot 83 **TE MANIA VILICH V1612 (APR)** AB4
 Born: 23/08/2024 Society Id: VTM24V1612 Mating - AMFU/NHFU/CAFU/DDFU Structure date scored 03/12/2025

Calving Ease Growth Marbling Angus Breeding Heavy Grass Heavy Grain

Sire: **TE MANIA QUBIC Q434 (AI)** Dam: **TE MANIA MITTAGONG S838 (AI)**

SINDEX			
\$A	\$D	\$GN	\$GS
\$248	\$200	\$329	\$230

Mid January 2026 Trans Tasman Angus Cattle Evaluation																								
TACE	Calving Ease				Growth& Maternal					Fertility		CWT	400 KG Carcase				Feed	Temp	Structure					
	Dir	Dtrs	GL	B Wt	200	400	600	M Wt	MBC	MCH	Milk	SS	DC	750d	EMA	Rib	Rump	RYB%	IMF%	NFI-F	DOC	Claw	Foot	Leg
EBV	+4.1	+5.6	-12.3	+3.4	+62	+110	+146	+112	+0.32	+7.1	+25	+0.7	-5.7	+88	+6.7	-1.0	-1.5	-0.1	+2.5	+0.43	+19	+0.82	+0.94	+1.14
Acc	69%	62%	83%	82%	84%	82%	82%	81%	76%	81%	77%	80%	47%	74%	73%	73%	74%	64%	76%	67%	79%	77%	73%	74%

Traits Observed: CE,BWT,200WT,400WT,SC,Scan(EMA,Rib,Rump,IMF),DOC,Structure(Claw Set x 1, Foot Angle x 1),Genomics, Structural Scores: FC 6, FA 6, RA 6, RH 5, RS 5

One of the few naturally conceived. Note this bull is in the top 10% of the breed for 600 day growth. Well suited for use over heifers. Note this bull has some white in the groin area.

Lot 84 **TE MANIA VILLOW V1633 (APR) (AI)** AB4
 Born: 24/08/2024 Society Id: VTM24V1633 Mating - AMFU/NHFU/CAFU/DDFU Structure date scored 03/12/2025

Calving Ease Growth Marbling Angus Breeding Heavy Grass Heavy Grain

Sire: **TE MANIA ROCCO R795 (APR) (AI)** Dam: **TE MANIA BARWON P1555 (AI)**

SINDEX			
\$A	\$D	\$GN	\$GS
\$178	\$140	\$238	\$163

Mid January 2026 Trans Tasman Angus Cattle Evaluation																								
TACE	Calving Ease				Growth& Maternal					Fertility		CWT	400 KG Carcase				Feed	Temp	Structure					
	Dir	Dtrs	GL	B Wt	200	400	600	M Wt	MBC	MCH	Milk	SS	DC	750d	EMA	Rib	Rump	RYB%	IMF%	NFI-F	DOC	Claw	Foot	Leg
EBV	+2.2	+2.9	-3.7	+2.2	+42	+85	+113	+107	+0.27	+9.4	+18	+1.1	-4.8	+54	+3.9	-1.5	-3.5	+0.1	+4.8	+0.12	+45	+0.86	+1.16	+1.42
Acc	68%	61%	84%	83%	84%	82%	83%	80%	74%	80%	76%	81%	46%	73%	73%	72%	74%	64%	76%	68%	79%	77%	73%	75%

Traits Observed: GL,CE,BWT,200WT,400WT,SC,Scan(EMA,Rib,Rump,IMF),DOC,Structure(Claw Set x 1, Foot Angle x 1),Genomics, Structural Scores: FC 6, FA 6, RA 6, RH 6, RS 6

There are thirty sons from the sire of this bull being offered in this catalogue. AI conceived. Note this bull is in the top 10% of the breed for IMF%. Well suited for use over heifers.

BREED AVERAGE EBVS FOR 2024 BORN CALVES																								
CALVING EASE				GROWTH & MATERNAL					FERTILITY		CWT	CARCASE			FEED	TEMP	INDEXS							
DIR	DTRS	GL	Bwt	200	400	600	Mwt	MBC	MCH	MILK	SS	D C	750d	EMA	RIB	RUMP	RYB%	IMF%	NFI-F	Doc	\$A	\$D	\$GN	\$GS
+2.5	+3.2	-4.7	+3.8	+52	+95	+122	+103	+0.28	+8.2	+18	+2.3	-5.0	+69	+6.9	+0.1	-0.2	+0.4	+2.7	+0.25	+21	\$212	\$175	\$281	\$197

Animals with EBVs and Indexes highlighted with shading are in the top 1% and 10% of the Angus breed. With the exception of fat which has no shading, and Mature Weight which is shaded if the value is less than the 600 day weight.

2026 AUTUMN SALE LOTS

EBV Highlighting: Top 1% Top 10% M Wt less than 600

Lot 85 **TE MANIA VIN V1640 (APR)** AB4
 Born: 24/08/2024 Society Id: VTM24V1640 Mating - AMFU/NHFU/CAFU/DDFU Structure date scored 03/12/2025

Calving Ease Marbling Angus Breeding Heavy Grass Heavy Grain

Sire: **TE MANIA NEBRASKA N630 (AI) (ET)** **TE MANIA EMPEROR E343 (AI)** **TE MANIA DANDELIO J371 (AI) (ET)** **TE MANIA MONARCH M1254 (AI) (ET)** **G A R PROPHET** **TE MANIA DANDELIO G508 (AI)**
TE MANIA QUBIC Q434 (AI) **Dam: TE MANIA BARUNAH S1198 (AI)** **BALDRIDGE COMPASS C041(ET)** **TE MANIA BARUNAH Q379 (AI)**
TE MANIA BOORTKOI M1148 (AI) **TE MANIA KIRK K226 (AI) (ET)** **TE MANIA BOORTKOI G729 (AI)** **BALDRIDGE COMPASS C041(ET)** **TE MANIA BARUNAH Q379 (AI)**

SINDEX			
\$A	\$D	\$GN	\$GS
\$217	\$164	\$302	\$201

Mid January 2026 Trans Tasman Angus Cattle Evaluation																								
TACE	Calving Ease				Growth & Maternal					Fertility		CWT	400 KG Carcase					Feed	Temp	Structure				
	Dir	Dtrs	GL	B Wt	200	400	600	M Wt	MBC	MCH	Milk	SS	DC	750d	EMA	Rib	Rump	RYB%	IMF%	NFI-F	DOC	Claw	Foot	Leg
EBV	+6.8	+6.4	-4.1	+3.3	+46	+81	+108	+56	+0.14	+9.0	+24	+0.6	-5.1	+53	+3.9	+1.2	+0.4	-1.1	+4.7	+0.58	+9	+0.70	+0.76	+1.02
Acc	69%	63%	83%	83%	84%	82%	83%	81%	77%	81%	77%	81%	47%	75%	74%	74%	75%	65%	77%	68%	79%	76%	71%	73%

Traits Observed: CE,BWT,200WT,400WT,SC,Scan(EMA,Rib,Rump,IMF),DOC,Structure(Claw Set x 1, Foot Angle x 1),Genomics, Structural Scores: FC 6, FA 6, RA 6, RH 5, RS 5

One of the few naturally conceived bulls in this catalogue. Note this bull is in the top 10% of the breed for IMF%. Well suited for use over heifers.

Lot 86 **TE MANIA VINDALOO V1661 (AI)** AB4
 Born: 25/08/2024 Society Id: VTM24V1661 Mating - AMFU/NHFU/CAFU/DDFU Structure date scored 03/12/2025

Calving Ease Growth Carcase Marbling Angus Breeding Heavy Grass Heavy Grain

Sire: **BALDRIDGE FORECASTER B160** **G A R PROPHET** **BALDRIDGE PRATISSA W165** **TE MANIA LAYCOCK L614 (AI) (ET)** **TE MANIA BEEKLEY B1 (AI)** **TE MANIA BARUNAH F460 (AI) (ET)**
BALDRIDGE BLACKBIRD A030 **HOOVER DAM** **BALDRIDGE BLACKBIRD X89** **TE MANIA JAPARA L982 (AI)** **TE MANIA DEFLATION D367 (AI)** **TE MANIA JAPARA C190 (AI)**
BALDRIDGE BLACKBIRD A030 **HOOVER DAM** **BALDRIDGE BLACKBIRD X89** **TE MANIA JAPARA L982 (AI)** **TE MANIA DEFLATION D367 (AI)** **TE MANIA JAPARA C190 (AI)**

SINDEX			
\$A	\$D	\$GN	\$GS
\$218	\$189	\$286	\$200

Mid January 2026 Trans Tasman Angus Cattle Evaluation																								
TACE	Calving Ease				Growth & Maternal					Fertility		CWT	400 KG Carcase					Feed	Temp	Structure				
	Dir	Dtrs	GL	B Wt	200	400	600	M Wt	MBC	MCH	Milk	SS	DC	750d	EMA	Rib	Rump	RYB%	IMF%	NFI-F	DOC	Claw	Foot	Leg
EBV	+4.7	-0.7	-1.7	+3.5	+56	+104	+129	+147	+0.54	+7.6	+4	+0.5	-5.4	+76	+6.4	-2.0	-3.1	+0.8	+3.9	-0.22	+34	+0.70	+0.86	+0.94
Acc	69%	60%	83%	83%	84%	82%	82%	80%	69%	80%	76%	80%	44%	72%	72%	71%	72%	63%	75%	64%	79%	78%	73%	74%

Traits Observed: GL,CE,BWT,200WT,400WT,SC,Scan(EMA,Rib,Rump,IMF),DOC,Structure(Claw Set x 1, Foot Angle x 1),Genomics, Structural Scores: FC 6, FA 6, RA 6, RH 6, RS 5

AI conceived.

Lot 87 **TE MANIA VINDOO V1670 (APR) (AI)** AB4
 Born: 25/08/2024 Society Id: VTM24V1670 Mating - AMFU/NHFU/CAFU/DDFU Structure date scored 03/12/2025

Growth Fertility Marbling Angus Breeding Heavy Grass Heavy Grain

Sire: **RENNYLEA K907** **EF COMPLEMENT 8088** **RENNYLEA E534** **GB FIREBALL 672** **GAR SURE FIRE 6404** **GB ANTICIPATION 432**
RENNYLEA M806 **RENNYLEA J178** **RENNYLEA H634** **TE MANIA BARUNAH Q838 (AI)** **TE MANIA MONARCH M1254 (AI) (ET)** **TE MANIA BARUNAH M174 (AI)**
RENNYLEA M806 **RENNYLEA J178** **RENNYLEA H634** **TE MANIA BARUNAH Q838 (AI)** **TE MANIA MONARCH M1254 (AI) (ET)** **TE MANIA BARUNAH M174 (AI)**

SINDEX			
\$A	\$D	\$GN	\$GS
\$237	\$186	\$316	\$225

Mid January 2026 Trans Tasman Angus Cattle Evaluation																								
TACE	Calving Ease				Growth & Maternal					Fertility		CWT	400 KG Carcase					Feed	Temp	Structure				
	Dir	Dtrs	GL	B Wt	200	400	600	M Wt	MBC	MCH	Milk	SS	DC	750d	EMA	Rib	Rump	RYB%	IMF%	NFI-F	DOC	Claw	Foot	Leg
EBV	-1.4	+6.2	-2.1	+4.6	+54	+89	+120	+86	-0.01	+6.8	+23	+2.8	-8.3	+62	+1.8	+0.2	-0.8	-0.9	+5.2	-0.08	+16	+0.88	+1.00	+1.04
Acc	68%	59%	83%	83%	84%	82%	82%	80%	71%	80%	76%	80%	45%	72%	72%	71%	73%	63%	76%	67%	79%	76%	71%	72%

Traits Observed: GL,CE,BWT,200WT,400WT,SC,Scan(EMA,Rib,Rump,IMF),DOC,Structure(Claw Set x 1, Foot Angle x 1),Genomics, Structural Scores: FC 6, FA 6, RA 6, RH 5, RS 5

AI conceived. Note this bull is in the top 10% of the breed for IMF%.

Lot 88 **TE MANIA VINDYNE V1671 (AI)** AB4
 Born: 25/08/2024 Society Id: VTM24V1671 Mating - AMFU/NHFU/CAFU/DDFU Structure date scored 03/12/2025

Calving Ease Marbling Angus Breeding Heavy Grass Heavy Grain

Sire: **CONNELLY CONFIDENCE PLUS** **CONNELLY CONFIDENCE 0100** **ELBANNA OF COONANGA 1299** **TE MANIA NEBO N424 (AI) (ET) AU** **TE MANIA JENKINS J89 (AI)** **TE MANIA WARGOONA J214 (AI)**
BALDRIDGE ISABEL B111 **HOOVER DAM** **BALDRIDGE ISABEL 1935** **TE MANIA WARGOONA P604 (AI)** **TE MANIA LIMITLESS 15380** **TE MANIA WARGOONA F131 (AI)**
BALDRIDGE ISABEL B111 **HOOVER DAM** **BALDRIDGE ISABEL 1935** **TE MANIA WARGOONA P604 (AI)** **TE MANIA LIMITLESS 15380** **TE MANIA WARGOONA F131 (AI)**

SINDEX			
\$A	\$D	\$GN	\$GS
\$211	\$163	\$303	\$192

Mid January 2026 Trans Tasman Angus Cattle Evaluation																								
TACE	Calving Ease				Growth & Maternal					Fertility		CWT	400 KG Carcase					Feed	Temp	Structure				
	Dir	Dtrs	GL	B Wt	200	400	600	M Wt	MBC	MCH	Milk	SS	DC	750d	EMA	Rib	Rump	RYB%	IMF%	NFI-F	DOC	Claw	Foot	Leg
EBV	+5.6	+0.6	-4.4	+0.5	+48	+85	+106	+57	+0.21	+4.4	+25	+1.9	-3.5	+46	+5.1	+3.0	+3.5	-0.8	+3.7	+0.21	+27	+0.76	+0.92	+0.88
Acc	69%	59%	83%	82%	84%	82%	82%	80%	70%	80%	75%	80%	43%	71%	72%	71%	72%	62%	75%	64%	79%	77%	73%	73%

Traits Observed: GL,CE,BWT,200WT,400WT,SC,Scan(EMA,Rib,Rump,IMF),DOC,Structure(Claw Set x 1, Foot Angle x 1),Genomics, Structural Scores: FC 6, FA 6, RA 6, RH 5, RS 5

The dam of this bull is currently in our donor program for 2026. AI conceived.

BREED AVERAGE EBVS FOR 2024 BORN CALVES																								
CALVING EASE				GROWTH & MATERNAL					FERTILITY		CWT	CARCASE				FEED	TEMP	INDEXS						
DIR	DTRS	GL	BWT	200	400	600	MWT	MBC	MCH	MILK	SS	D C	750d	EMA	RIB	RUMP	RYB%	IMF%	NFI-F	DOC	\$A	\$D	\$GN	\$GS
+2.5	+3.2	-4.7	+3.8	+52	+95	+122	+103	+0.28	+8.2	+18	+2.3	-5.0	+69	+6.9	+0.1	-0.2	+0.4	+2.7	+0.25	+21	\$212	\$175	\$281	\$197

Animals with EBVs and Indexes highlighted with shading are in the top 1% and 10% of the Angus breed. With the exception of fat which has no shading, and Mature Weight which is shaded if the value is less than the 600 day weight.

2026 AUTUMN SALE LOTS

EBV Highlighting: Top 1% Top 10% M Wt less than 600

Lot 89 **TE MANIA VINT V1696 (APR)** AB4
 Born: 26/08/2024 Society Id: VTM24V1696 Mating - AMFU/NHFU/CAFU/DDFU Structure date scored 03/12/2025

Calving Ease Growth Marbling Angus Breeding Heavy Grass Heavy Grain

Sire: **RENNYLEA H708 (APR) (ET)** **RENNYLEA C511(APR)(AI)(ET)** **RENNYLEA E178(APR)(AI)(ET)** **TE MANIA QUEBEC Q854 (AI)** **BALDRIDGE COMPASS C041(ET)** **TE MANIA LOWAN L1244 (AI)**
TE MANIA QUOTA Q1049 (APR) (AI) **Dam: TE MANIA LOWAN S167 (AI)** **TE MANIA BARWON K954 (AI)** **TE MANIA FESTIVITY F327 (AI)** **TE MANIA BARWON G152 (AI)** **TE MANIA MITTAGONG Q1404** **TE MANIA LANCASTER L64 (AI)** **TE MANIA MITTAGONG C379 (AI)**

SINDEX			
\$A	\$D	\$GN	\$GS
\$217	\$183	\$277	\$201

Mid January 2026 Trans Tasman Angus Cattle Evaluation																								
TACE	Calving Ease				Growth & Maternal					Fertility		CWT	400 KG Carcase					Feed	Temp	Structure				
	Dir	Dtrs	GL	B Wt	200	400	600	M Wt	MBC	MCH	Milk	SS	DC	750d	EMA	Rib	Rump	RYB%	IMF%	NFI-F	DOC	Claw	Foot	Leg
EBV	+6.0	+7.8	-2.8	+2.7	+46	+88	+114	+97	+0.19	+9.0	+25	+1.1	-7.3	+45	+1.1	-2.0	-3.9	+0.4	+4.1	-0.14	+26	+0.58	+0.84	+1.00
Acc	70%	61%	83%	82%	84%	82%	82%	80%	74%	80%	76%	80%	47%	75%	74%	74%	75%	65%	77%	69%	79%	77%	73%	74%

Traits Observed: CE,BWT,200WT,400WT,SC,Scan(EMA,Rib,Rump,IMF),DOC,Structure(Claw Set x 1, Foot Angle x 1),Genomics, Structural Scores: FC 6, FA 6, RA 6, RH 6, RS 5

One of the few naturally conceived bulls offered in this catalogue. Well suited for use over heifers. Note this bull has some white in the groin area.

Lot 90 **TE MANIA VINYARD V1714** AB4
 Born: 27/08/2024 Society Id: VTM24V1714 Mating - AMFU/NHFU/CAFU/DDFU Structure date scored 03/12/2025

Growth Fertility Carcase Angus Breeding Heavy Grass Heavy Grain

Sire: **TE MANIA NERO N181 (AI)** **TE MANIA LEGACY L135 (AI)** **TE MANIA LOWAN L1251 (AI) (ET)** **TE MANIA KOKODA K441 (AI)** **TE MANIA FESTIVITY F327 (AI)** **TE MANIA LOWAN Z412 (AI) (ET)**
TE MANIA RAMBO R624 (AI) (ET) **Dam: TE MANIA MITTAGONG R21 (AI)** **TE MANIA LOWAN J652 (AI)** **TE MANIA GOVERNOR G576 (AI)** **TE MANIA MITTAGONG P518 (AI) (ET)** **TE MANIA KIRK K226 (AI) (ET)** **TE MANIA MITTAGONG J118 (AI)**

SINDEX			
\$A	\$D	\$GN	\$GS
\$213	\$181	\$278	\$198

Mid January 2026 Trans Tasman Angus Cattle Evaluation																								
TACE	Calving Ease				Growth & Maternal					Fertility		CWT	400 KG Carcase					Feed	Temp	Structure				
	Dir	Dtrs	GL	B Wt	200	400	600	M Wt	MBC	MCH	Milk	SS	DC	750d	EMA	Rib	Rump	RYB%	IMF%	NFI-F	DOC	Claw	Foot	Leg
EBV	-8.0	-13.2	-7.9	+6.0	+67	+127	+166	+159	+0.42	+11.4	+19	+2.2	-5.4	+98	+7.8	-4.5	-4.9	+1.1	+2.3	-0.34	+11	+1.16	+1.02	+1.08
Acc	71%	63%	84%	83%	84%	83%	83%	81%	76%	81%	77%	81%	47%	74%	74%	73%	75%	65%	77%	68%	79%	75%	70%	72%

Traits Observed: CE,BWT,200WT,400WT,SC,Scan(EMA,Rib,Rump,IMF),DOC,Structure(Claw Set x 1, Foot Angle x 1),Genomics, Structural Scores: FC 7, FA 6, RA 6, RH 5, RS 5

The only son of Kirby being offered in this catalogue. We have sold sons to a high of \$110,000 in our March 2023 sale to syndicate headed up by Clunie Range for VTM21S258. The dam of this bull last ran through our donor program in 2022. ET conceived. Note this bull is in the top 1% of the breed for IMF% and more than twice that of the breed average. Well suited for use over heifers.

Lot 91 **TE MANIA VIV V1805** AB4
 Born: 02/09/2024 Society Id: VTM24V1805 Mating - AMFU/NHFU/CAFU/DDFU Structure date scored 03/12/2025

Calving Ease Growth Fertility Marbling Angus Breeding Heavy Grass Heavy Grain

Sire: **SITZ RESILIENT 10208** **SITZ STELLAR 726D** **SITZ MISS BURGESS 1856** **TE MANIA BALL B72** **GAR SURE FIRE 6404** **GB ANTICIPATION 432**
STOKMAN SOLUTION S329 **Dam: TE MANIA DANDLOO S286 (AI)** **STOKMAN DONNA P69** **STORTH OAKS K16** **STOKMAN DONNA I82** **TE MANIA DANDLOO S286 (AI) (ET)** **TE MANIA KIRBY K138 (AI)** **TE MANIA DANDLOO S566 (AI) (ET)**

SINDEX			
\$A	\$D	\$GN	\$GS
\$239	\$198	\$312	\$224

Mid January 2026 Trans Tasman Angus Cattle Evaluation																								
TACE	Calving Ease				Growth & Maternal					Fertility		CWT	400 KG Carcase					Feed	Temp	Structure				
	Dir	Dtrs	GL	B Wt	200	400	600	M Wt	MBC	MCH	Milk	SS	DC	750d	EMA	Rib	Rump	RYB%	IMF%	NFI-F	DOC	Claw	Foot	Leg
EBV	+4.2	+5.2	-3.9	+0.5	+50	+94	+120	+97	+0.43	+7.5	+13	+2.1	-4.2	+63	+6.0	-1.1	-2.5	+0.2	+4.4	+0.52	+5	+0.72	+0.80	+0.90
Acc	71%	58%	83%	82%	83%	82%	82%	83%	82%	82%	79%	80%	42%	70%	71%	71%	74%	63%	74%	63%	79%	78%	74%	74%

Traits Observed: CE,BWT,200WT,400WT,SC,Scan(EMA,Rib,Rump,IMF),DOC,Structure(Claw Set x 1, Foot Angle x 1),Genomics, Structural Scores: FC 6, FA 6, RA 6, RH 5, RS 5

One of the youngest bulls in this catalogue. There are twenty six sons from the sire of this bull being offered in this catalogue. One of the few naturally conceived. Well suited for use over heifers.

Lot 92 **TE MANIA VOGLER V1847** AB4
 Born: 05/09/2024 Society Id: VTM24V1847 Mating - AMFU/NHFU/CAFU/DDFU Structure date scored 03/12/2025

Growth Fertility Marbling Angus Breeding Heavy Grass Heavy Grain

Sire: **TE MANIA LAN**

2026 AUTUMN SALE LOTS

EBV Highlighting: Top 1% ■ Top 10% ■ M Wt less than 600 ■

Lot 93 **TE MANIA VOLCANO V1876** ABA
 Born: 10/09/2024 Society Id: VTM24V1876 Sire - AMFU/NHFU/CAFU/DDFU Structure date scored 03/12/2025

Calving Ease Growth Angus Breeding Heavy Grass Heavy Grain

Sire: **TE MANIA PESO P888 (AI) (ET)** Dam: **TE MANIA LOWAN L11 (AI)**

SINDEK			
\$A	\$D	\$GN	\$GS
\$203	\$176	\$258	\$186

Mid January 2026 Trans Tasman Angus Cattle Evaluation																								
TACE	Calving Ease				Growth& Maternal					Fertility		CWT	400 KG Carcase					Feed	Temp	Structure				
	Dir	Dtrs	GL	B Wt	200	400	600	M Wt	MBC	MCH	Milk	SS	DC	750d	EMA	Rib	Rump	RBY%	IMF%	NFI-F	DOC	Claw	Foot	Leg
EBV	+10.8	+9.6	-7.8	-0.2	+49	+97	+125	+112	+0.37	+6.6	+27	+1.7	-7.1	+66	+2.7	+1.5	+1.2	-0.1	+0.9	-0.27	+24	+1.06	+1.18	+0.82
Acc	71%	65%	84%	83%	84%	83%	83%	82%	77%	82%	78%	81%	54%	76%	76%	75%	77%	68%	79%	71%	80%	75%	71%	73%

Traits Observed: CE,BWT,200WT,400WT,SC,Scan(EMA,Rib,Rump,IMF),DOC,Structure(Claw Set x 1, Foot Angle x 1),Genomics, Structural Scores: FC 6, FA 6, RA 6, RH 5, RS 5

One of the youngest bulls in this catalogue. Maternal longevity on display where the dam as a 10+ year old breeder she remains active within our stud herd and comes from one of our more prominent and high performing maternal lines. One of the few naturally conceived. Well suited for use over heifers. Note this bull has some white in the groin area.

Lot 94 **TE MANIA VALENTIN V80 (AI)** ABS
 Born: 15/07/2024 Society Id: VTM24V80 Mating - AMFU/NHFU/CAFU/DDFU Structure date scored 04/12/2025

Calving Ease Growth Fertility Marbling Angus Breeding Heavy Grass Heavy Grain

Sire: **TE MANIA SUPREME S649 (AI) (ET)** Dam: **TE MANIA BEEAC T158 (AI)**

SINDEK			
\$A	\$D	\$GN	\$GS
\$189	\$165	\$247	\$174

Mid January 2026 Trans Tasman Angus Cattle Evaluation																								
TACE	Calving Ease				Growth& Maternal					Fertility		CWT	400 KG Carcase					Feed	Temp	Structure				
	Dir	Dtrs	GL	B Wt	200	400	600	M Wt	MBC	MCH	Milk	SS	DC	750d	EMA	Rib	Rump	RBY%	IMF%	NFI-F	DOC	Claw	Foot	Leg
EBV	+8.3	+6.6	-6.8	+2.2	+46	+93	+113	+121	+0.44	+8.9	+10	+3.9	-4.9	+52	+2.4	-1.7	-1.3	+0.2	+4.2	+0.24	+11	+1.00	+1.18	+1.00
Acc	68%	59%	83%	82%	83%	82%	82%	79%	71%	79%	75%	80%	44%	71%	71%	70%	72%	62%	75%	65%	78%	75%	75%	71%

Traits Observed: GL,CE,BWT,200WT,400WT,SC,Scan(EMA,Rib,Rump,IMF),DOC,Structure(Claw Set x 1, Foot Angle x 1),Genomics, Structural Scores: FC 6, FA 6, RA 6, RH 5, RS 5

First calf out of a two year old heifer. AI conceived. Well suited for use over heifers. Note this bull has some white in the groin area.

Lot 95 **TE MANIA VIDKUN V86 (APR) (AI)** ABS
 Born: 15/07/2024 Society Id: VTM24V86 Mating - AMFU/NHFU/CAFU/DDFU Structure date scored 04/12/2025

Growth Fertility Carcase Angus Breeding Heavy Grass Heavy Grain

Sire: **STOKMAN SOLUTION S329** Dam: **TE MANIA LOWAN T559 (APR) (AI)**

SINDEK			
\$A	\$D	\$GN	\$GS
\$214	\$186	\$264	\$204

Mid January 2026 Trans Tasman Angus Cattle Evaluation																								
TACE	Calving Ease				Growth& Maternal					Fertility		CWT	400 KG Carcase					Feed	Temp	Structure				
	Dir	Dtrs	GL	B Wt	200	400	600	M Wt	MBC	MCH	Milk	SS	DC	750d	EMA	Rib	Rump	RBY%	IMF%	NFI-F	DOC	Claw	Foot	Leg
EBV	+0.3	+5.9	-8.0	+3.0	+56	+107	+142	+132	+0.54	+8.4	+14	+3.6	-6.2	+90	+8.7	-1.5	-2.6	+1.0	+1.0	+1.10	+11	+0.64	+0.80	+0.86
Acc	70%	57%	83%	82%	83%	82%	82%	78%	68%	74%	80%	41%	70%	71%	70%	71%	61%	74%	63%	79%	75%	75%	70%	70%

Traits Observed: GL,CE,BWT,200WT,400WT,SC,Scan(EMA,Rib,Rump,IMF),DOC,Structure(Claw Set x 1, Foot Angle x 1),Genomics, Structural Scores: FC 5, FA 5, RA 5, RH 5, RS 5

First calf out of a two year old heifer. There are twenty six sons from the sire of this bull being offered in this catalogue. AI conceived. Well suited for use over heifers. Note this bull has some white in the groin area.

Lot 96 **TE MANIA VALO V189 (AI)** ABS
 Born: 18/07/2024 Society Id: VTM24V189 Mating - AMFU/NHFU/CAFU/DDFU Structure date scored 04/12/2025

Growth Fertility Angus Breeding Heavy Grass Heavy Grain

Sire: **TE MANIA ROCKY R822 (AI)** Dam: **TE MANIA LOWAN T1488 (AI)**

SINDEK			
\$A	\$D	\$GN	\$GS
\$237	\$209	\$302	\$218

Mid January 2026 Trans Tasman Angus Cattle Evaluation																								
TACE	Calving Ease				Growth& Maternal					Fertility		CWT	400 KG Carcase					Feed	Temp	Structure				
	Dir	Dtrs	GL	B Wt	200	400	600	M Wt	MBC	MCH	Milk	SS	DC	750d	EMA	Rib	Rump	RBY%	IMF%	NFI-F	DOC	Claw	Foot	Leg
EBV	+6.5	+6.8	-7.5	+4.1	+64	+114	+143	+116	+0.25	+8.9	+20	+2.3	-6.4	+91	+3.7	-0.1	-2.0	+0.1	+0.8	-0.44	+29	+1.12	+1.28	+1.04
Acc	68%	59%	83%	82%	83%	82%	82%	79%	72%	79%	75%	80%	43%	71%	71%	70%	72%	62%	75%	66%	78%	76%	76%	73%

Traits Observed: GL,CE,BWT,200WT,400WT,SC,Scan(EMA,Rib,Rump,IMF),DOC,Structure(Claw Set x 1, Foot Angle x 1),Genomics, Structural Scores: FC 6, FA 6, RA 6, RH 6, RS 5

First calf out of a two year old heifer. AI conceived. Well suited for use over heifers. Note this bull has some white in the groin area.

BREED AVERAGE EBVS FOR 2024 BORN CALVES																								
CALVING EASE				GROWTH & MATERNAL					FERTILITY		CWT	CARCASE				FEED	TEMP	INDEXS						
DIR	DTRS	GL	Bwt	200	400	600	Mwt	MBC	MCH	MILK	SS	D C	750d	EMA	RIB	RUMP	RBY%	IMF%	NFI-F	Doc	\$A	\$D	\$GN	\$GS
+2.5	+3.2	-4.7	+3.8	+52	+95	+122	+103	+0.28	+8.2	+18	+2.3	-5.0	+69	+6.9	+0.1	-0.2	+0.4	+2.7	+0.25	+21	\$212	\$175	\$281	\$197

Animals with EBVs and Indexes highlighted with shading are in the top 1% and 10% of the Angus breed. With the exception of fat which has no shading, and Mature Weight which is shaded if the value is less than the 600 day weight.

2026 AUTUMN SALE LOTS

EBV Highlighting: Top 1% ■ Top 10% ■ M Wt less than 600 ■

Lot 97 **TE MANIA VANDERLOOP V361 (AI)** ABS
 Born: 22/07/2024 Society Id: VTM24V361 Mating - AMFU/NHFU/CAFU/DDFU Structure date scored 04/12/2025

Calving Ease Growth Carcase Angus Breeding Heavy Grass Heavy Grain

Sire: **STERLING CONFIDENCE PLUS 804** Dam: **TE MANIA MITTAGONG Q1360**

SINDEK			
\$A	\$D	\$GN	\$GS
\$246	\$212	\$312	\$230

Mid January 2026 Trans Tasman Angus Cattle Evaluation																								
TACE	Calving Ease				Growth& Maternal					Fertility		CWT	400 KG Carcase					Feed	Temp	Structure				
	Dir	Dtrs	GL	B Wt	200	400	600	M Wt	MBC	MCH	Milk	SS	DC	750d	EMA	Rib	Rump	RBY%	IMF%	NFI-F	DOC	Claw	Foot	Leg
EBV	+8.7	+8.2	-10.3	+0.5	+48	+96	+120	+98	+0.24	+4.9	+20	+1.0	-7.3	+71	+9.4	+2.7	+3.2	+0.5	+1.4	+0.69	+23	+0.78	+0.86	+0.78
Acc	68%	57%	83%	82%	83%	82%	82%	79%	70%	79%	75%	80%	42%	71%	71%	70%	71%	62%	75%	62%	78%	77%	78%	74%

Traits Observed: GL,BWT,200WT,400WT,SC,Scan(EMA,Rib,Rump,IMF),DOC,Structure(Claw Set x 1, Foot Angle x 1),Genomics, Structural Scores: FC 5, FA 5, RA 5, RH 5, RS 5

AI conceived. Well suited for use over heifers. Note this bull has some white in the groin area.

Lot 98 **TE MANIA VANE V451 (AI)** ABS
 Born: 24/07/2024 Society Id: VTM24V451 Mating - AMFU/NHFU/CAFU/DDFU Structure date scored 04/12/2025

Growth Fertility Marbling Angus Breeding Heavy Grass Heavy Grain

Sire: **TE MANIA QUATTRO Q186 (AI)** Dam: **TE MANIA JEDDA T145 (AI)**

SINDEK			
\$A	\$D	\$GN	\$GS
\$215	\$171	\$290	\$201

Mid January 2026 Trans Tasman Angus Cattle Evaluation																								
TACE	Calving Ease				Growth& Maternal					Fertility		CWT	400 KG Carcase					Feed	Temp	Structure				
	Dir	Dtrs	GL	B Wt	200	400	600	M Wt	MBC	MCH	Milk	SS	DC	750d	EMA	Rib	Rump	RBY%	IMF%	NFI-F	DOC	Claw	Foot	Leg
EBV	+5.5	-0.8	-4.6	+5.4	+57	+106	+140	+126	+0.46	+8.0	+28	+3.7	-4.6	+64	+7.7	-1.1	-0.8	+0.1	+3.2	-0.29	+21	+0.74	+0.94	+0.98
Acc	69%	60%	83%	82%	83%	82%	82%	80%	74%	80%	76%	80%	45%	72%	72%	71%	73%	63%	76%	65%	78%	74%	75%	71%

Traits Observed: GL,CE,BWT,200WT,400WT,SC,Scan(EMA,Rib,Rump,IMF),DOC,Structure(Claw Set x 1, Foot Angle x 1),Genomics, Structural Scores: FC 6, FA 6, RA 5, RH 6, RS 5

First calf out of a two year old heifer. AI conceived.

Lot 99 **TE MANIA VANNER V569 (APR) (AI)** ABS
 Born: 26/07/2024 Society Id: VTM24V569 Mating - AMFU/NHFU/CAFU/DDFU Structure date scored 04/12/2025

Calving Ease Growth Marbling Angus Breeding Heavy Grass Heavy Grain

Sire: **BALDRIDGE VERSATILE** Dam: **TE MANIA JAPARA T932 (APR) (AI)**

SINDEK			
\$A	\$D	\$GN	\$GS
\$252	\$200	\$350	\$243

Mid January 2026 Trans Tasman Angus Cattle Evaluation																								
TACE	Calving Ease				Growth& Maternal					Fertility		CWT	400 KG Carcase					Feed	Temp	Structure				
	Dir	Dtrs	GL	B Wt	200	400	600	M Wt	MBC	MCH	Milk	SS	DC	750d	EMA	Rib	Rump	RBY%	IMF%	NFI-F	DOC	Claw	Foot	Leg
EBV	+8.5	+7.7	-2.8	-0.7	+42	+89	+111	+76	+0.38	+6.2	+20	+1.4	-6.1	+54	+9.7	+2.7	+1.5	-0.4	+6.3	+0.45	+47	+0.72	+0.96	+0.94
Acc	69%	60%	83%	82%	84%	82%	80%	70%	80%	76%	81%	44%	72%	72%	71%	72%	63%	76%	65%	79%	77%	77%	73%	73%

Traits Observed: GL,CE,BWT,200WT,400WT,SC,Scan(EMA,Rib,Rump,IMF),DOC,Structure(Claw Set x 1, Foot Angle x 1),Genomics, Structural Scores: FC 6, FA 6, RA 5, RH 5, RS 5

First calf out of a two year old heifer. AI conceived. Note this bull is in the top 5% of the breed for IMF% and more than twice that of the breed average. Well suited for use over heifers.

Lot 100 **TE MANIA VARLAE V713 (APR) (AI)** ABS
 Born: 28/07/2024 Society Id: VTM24V713 Mating - AMFU/NHFU/CAFU/DDFU Structure date scored 04/12/2025

Calving Ease Growth Fertility Marbling Angus Breeding Heavy Grass Heavy Grain

Sire: **TE MANIA ROCCO R795 (APR) (AI)** Dam: **TE MANIA JEDDA R501 (AI) (ET)**

SINDEK			
\$A	\$D	\$GN	\$GS
\$175	\$138	\$233	\$166

Mid January 2026 Trans Tasman Angus Cattle Evaluation																								
TACE	Calving Ease				Growth& Maternal					Fertility		CWT	400 KG Carcase					Feed	Temp	Structure				
	Dir	Dtrs	GL	B Wt	200	400	600	M Wt	MBC	MCH	Milk	SS	DC	750d	EMA	Rib	Rump	RBY%	IMF%	NFI-F	DOC	Claw	Foot	Leg
EBV	+4.8	-0.7	-5.7	+1.6	+35	+84	+112	+117	+0.28	+8.4	+22	+2.0	-7.3	+45	+0.5	+0.7	-2.9	-0.8	+7.0	+0.48	+30	+0.90	+0.84	+1.10
Acc	71%	64%	84%	83%	85%	83%	84%	82%	76%	82%	78%	82%	50%	76%	75%	74%	76%	67%	79%	71%	80%	75%	75%	72%

Traits Observed: GL,BWT,200WT,400WT,SC,Scan(EMA,Rib,Rump,IMF),DOC,Structure(Claw Set x 1, Foot Angle x 1),Genomics, Structural Scores: FC 6, FA 5, RA 5, RH 6, RS 5

There are thirty sons from the sire of this bull being offered in this catalogue. AI conceived. Note this bull is in the top 1% of the breed for IMF% and more than twice that of the breed average.

BREED AVERAGE EBVS FOR 2024 BORN CALVES																								
CALVING EASE				GROWTH & MATERNAL					FERTILITY		CWT	CARCASE				FEED	TEMP	INDEXS						
DIR	DTRS	GL	Bwt	200	400	600	Mwt	MBC	MCH	MILK	SS	D C	750d	EMA	RIB	RUMP	RBY%	IMF%	NFI-F	Doc	\$A	\$D	\$GN	\$GS
+2.5	+3.2	-4.7	+3.8	+52	+95	+122	+103	+0.28	+8.2	+18	+2.3	-5.0	+69	+6.9	+0.1	-0.2	+0.4	+2.7	+0.25	+21	\$212	\$175	\$281	\$197

Animals with EBVs and Indexes highlighted with shading are in the top 1% and 10% of the Angus breed. With the exception of fat which has no shading, and Mature Weight which is shaded if the value is less than the 600 day weight.

2026 AUTUMN SALE LOTS

EBV Highlighting: Top 1% █ Top 10% █ M Wt less than 600 █

Lot 101 **TE MANIA VARNEY V739 (AI)** ABS
 Born: 29/07/2024 Society Id: VTM24V739 Mating - AMFU/NHFU/CAFU/DDFU Structure date scored 04/12/2025

Calving Ease Growth Carcase Marbling Angus Breeding Heavy Grass Heavy Grain

SPRING COVER RENO 4021
Sire: WOODHILL COMSTOCK
 CHERNE EVERGREEN D501-F348

HM BROKEN BOW 002
 SPRING COVE L2A 021
Dam: TE MANIA LOWAN N602 (AI)
 TE MANIA LOWAN D324 (AI)

TE MANIA KIRK K226 (AI) (ET)
 TE MANIA FLAME F565 (AI)
 TE MANIA BARUNAH D120 (AI) (ET)
 BONGONGO BULLETPROOF 23
 TE MANIA LOWAN Z225 (AI) (ET)

SINDEK			
\$A	\$D	\$GN	\$GS
\$275	\$228	\$358	\$261

Mid January 2026 Trans Tasman Angus Cattle Evaluation																								
TACE	Calving Ease				Growth& Maternal					Fertility		CWT	400 KG Carcase					Feed	Temp	Structure				
	Dir	Dtrs	GL	B Wt	200	400	600	M Wt	MBC	MCH	Milk	SS	DC	750d	EMA	Rib	Rump	RBV%	IMF%	NFI-F	DOC	Claw	Foot	Leg
EBV	+5.2	+4.7	-4.6	+1.6	+49	+92	+117	+56	+0.01	+5.2	+28	+1.4	-5.9	+73	+12.9	-1.8	-3.0	+1.5	+3.3	+0.23	+35	+0.60	+0.86	+0.84
Acc	70%	59%	83%	82%	83%	82%	82%	79%	67%	79%	75%	80%	42%	71%	71%	70%	71%	62%	75%	64%	79%	78%	78%	75%

Traits Observed: GL,CE,BWT,200WT,400WT,SC,Scan(EMA,Rib,Rump,IMF),DOC,Structure(Claw Set x 1, Foot Angle x 1),Genomics, Structural Scores: FC 5, FA 6, RA 5, RH 5, RS 5

There are eighteen sons from the sire of this bull being offered in this catalogue. AI conceived. Well suited for use over heifers.

Lot 102 **TE MANIA VASHAY V790 (AI)** ABS
 Born: 29/07/2024 Society Id: VTM24V790 Mating - AMFU/NHFU/CAFU/DDFU Structure date scored 04/12/2025

Calving Ease Growth Marbling Angus Breeding Heavy Grass Heavy Grain

TE MANIA BERKLEY B1 (AI)
Sire: TE MANIA LAYCOCK L614 (AI) (ET)
 TE MANIA BARUNAH F460 (AI) (ET)

TE MANIA YORRSHIRE Y437 (AI)
 TE MANIA LOWAN Z33 (AI) (ET)
Dam: TE MANIA BARUNAH P894 (AI) (ET)
 TE MANIA BARUNAH K409 (AI) (ET)

G A R TWINHEARTS 8418
 TE MANIA JAPARA G115 (AI) (ET)
 TE MANIA FLAME F565 (AI)
 TE MANIA BARUNAH D120 (AI) (ET)

SINDEK			
\$A	\$D	\$GN	\$GS
\$232	\$186	\$306	\$218

Mid January 2026 Trans Tasman Angus Cattle Evaluation																								
TACE	Calving Ease				Growth& Maternal					Fertility		CWT	400 KG Carcase					Feed	Temp	Structure				
	Dir	Dtrs	GL	B Wt	200	400	600	M Wt	MBC	MCH	Milk	SS	DC	750d	EMA	Rib	Rump	RBV%	IMF%	NFI-F	DOC	Claw	Foot	Leg
EBV	+8.1	+1.5	-6.5	+2.8	+47	+85	+113	+124	+0.68	+10.2	+16	+1.4	-8.1	+46	+4.4	+1.9	+0.5	+0.2	+5.7	+0.29	+31	+0.72	+0.82	+0.84
Acc	70%	64%	84%	83%	84%	83%	83%	81%	75%	81%	78%	81%	52%	75%	74%	74%	75%	67%	77%	69%	79%	76%	76%	74%

Traits Observed: GL,BWT,200WT,400WT,SC,Scan(EMA,Rib,Rump,IMF),DOC,Structure(Claw Set x 1, Foot Angle x 1),Genomics, Structural Scores: FC 6, FA 5, RA 5, RH 5, RS 5

AI conceived. Note this bull is in the top 5% of the breed for IMF% and more than twice that of the breed average. Well suited for use over heifers.

Lot 103 **TE MANIA VASIL V793 (APR) (AI)** ABS
 Born: 29/07/2024 Society Id: VTM24V793 Mating - AMFU/NHFU/CAFU/DDFU Structure date scored 04/12/2025

Calving Ease Growth Fertility Marbling Angus Breeding Heavy Grass Heavy Grain

RENNYLEA H708 (APR) (ET)
Sire: TE MANIA ROCCO R795 (APR) (AI)
 TE MANIA MITTAGONG L1374

RENNYLEA C511(APR)(AI)(ET)
 RENNYLEA E176(APR)(AI)(ET)
Dam: TE MANIA JEDDA R814 (AI) (ET)
 TE MANIA JEDDA M245 (AI)

TE MANIA NERO N181 (AI)
 TE MANIA LEGACY L135 (AI)
 TE MANIA LOWAN L1251 (AI) (ET)
 TE MANIA JOLSON J1337 (AI) (ET)
 TE MANIA JEDDA K213 (AI)

SINDEK			
\$A	\$D	\$GN	\$GS
\$209	\$169	\$287	\$193

Mid January 2026 Trans Tasman Angus Cattle Evaluation																								
TACE	Calving Ease				Growth& Maternal					Fertility		CWT	400 KG Carcase					Feed	Temp	Structure				
	Dir	Dtrs	GL	B Wt	200	400	600	M Wt	MBC	MCH	Milk	SS	DC	750d	EMA	Rib	Rump	RBV%	IMF%	NFI-F	DOC	Claw	Foot	Leg
EBV	+3.1	+1.8	-4.0	+0.7	+50	+91	+116	+127	+0.52	+8.1	+17	+1.8	-6.2	+71	+4.1	-0.4	-1.3	-0.1	+5.5	+0.14	+31	+0.84	+0.88	+1.22
Acc	71%	64%	84%	84%	85%	83%	84%	82%	75%	82%	78%	82%	50%	76%	75%	75%	76%	67%	79%	71%	80%	75%	76%	73%

Traits Observed: GL,BWT,200WT,400WT,SC,Scan(EMA,Rib,Rump,IMF),DOC,Structure(Claw Set x 1, Foot Angle x 1),Genomics, Structural Scores: FC 6, FA 6, RA 5, RH 6, RS 5

There are thirty sons from the sire of this bull being offered in this catalogue. The dam of this bull has run through our donor program and the last time being in 2023 and she has three sons being offered in this catalogue. AI conceived and half brother to ET conceived lots 125 and 128. Note this bull is in the top 5% of the breed for IMF% and more than twice that of the breed average. Well suited for use over heifers.

Lot 104 **TE MANIA VEERMAN V937 (APR) (AI) (ET)** ABS
 Born: 31/07/2024 Society Id: VTM24V937 Mating - AMFU/NHFU/CAFU/DDFU Structure date scored 04/12/2025

Growth Carcase Marbling Angus Breeding Heavy Grass Heavy Grain

RENNYLEA H708 (APR) (ET)
Sire: TE MANIA QUOTA Q1049 (APR) (AI)
 TE MANIA BARWON K954 (AI)

RENNYLEA C511(APR)(AI)(ET)
 RENNYLEA E176(APR)(AI)(ET)
Dam: TE MANIA WARGOONA N485 (AI) (ET)
 TE MANIA WARGOONA G455 (AI) (ET)

TE MANIA JENKINS J89 (AI)
 G A R TWINHEARTS 8418
 TE MANIA JAPARA G115 (AI) (ET)
 VERMONT DRAMBLY D057(AI)(ET)
 TE MANIA WARGOONA G455 (AI) (ET)

SINDEK			
\$A	\$D	\$GN	\$GS
\$206	\$173	\$276	\$192

Mid January 2026 Trans Tasman Angus Cattle Evaluation																								
TACE	Calving Ease				Growth& Maternal					Fertility		CWT	400 KG Carcase					Feed	Temp	Structure				
	Dir	Dtrs	GL	B Wt	200	400	600	M Wt	MBC	MCH	Milk	SS	DC	750d	EMA	Rib	Rump	RBV%	IMF%	NFI-F	DOC	Claw	Foot	Leg
EBV	-6.1	-1.6	-5.6	+6.8	+65	+124	+159	+158	+0.42	+9.9	+18	+4.2	-2.0	+71	+4.1	-0.4	-1.3	-0.1	+5.5	-0.37	+35	+0.92	+0.70	+0.88
Acc	72%	64%	84%	83%	85%	83%	84%	82%	75%	82%	78%	82%	50%	76%	75%	75%	76%	68%	78%	71%	81%	78%	78%	76%

Traits Observed: BWT,200WT,400WT,SC,Scan(EMA,Rib,Rump,IMF),DOC,Structure(Claw Set x 1, Foot Angle x 1),Genomics, Structural Scores: FC 7, FA 5, RA 5, RH 5, RS 5

The dam of this bull has run through our donor program and the last time being in 2023 and has two sons being offered in this catalogue. ET conceived flush brother to 109. Note this bull is in the top 10% of the breed for 600 day growth.

BREED AVERAGE EBVS FOR 2024 BORN CALVES																								
CALVING EASE				GROWTH & MATERNAL					FERTILITY		CWT	CARCASE					FEED	TEMP	INDEXES					
DIR	DTRS	GL	BWT	200	400	600	MWT	MBC	MCH	MILK	SS	D.C	750d	EMA	RIB	RUMP	RBV%	IMF%	NFI-F	DOC	\$A	\$D	\$GN	\$GS
+2.5	+3.2	-4.7	+3.8	+52	+95	+122	+103	+0.28	+8.2	+18	+2.3	-5.0	+69	+6.9	+0.1	-0.2	+0.4	+2.7	+0.25	+21	\$212	\$175	\$281	\$197

Animals with EBVs and Indexes highlighted with shading are in the top 1% and 10% of the Angus breed. With the exception of fat which has no shading, and Mature Weight which is shaded if the value is less than the 600 day weight.

2026 AUTUMN SALE LOTS

EBV Highlighting: Top 1% █ Top 10% █ M Wt less than 600 █

Lot 105 **TE MANIA VEEVERS V939 (APR) (AI) (ET)** ABS
 Born: 31/07/2024 Society Id: VTM24V939 Mating - AMFU/NHFU/CAFU/DDFU Structure date scored 04/12/2025

Calving Ease Growth Fertility Carcase Marbling Angus Breeding Heavy Grass Heavy Grain

RENNYLEA H708 (APR) (ET)
Sire: TE MANIA QUOTA Q1049 (APR) (AI)
 TE MANIA BARWON K954 (AI)

RENNYLEA C511(APR)(AI)(ET)
 RENNYLEA E176(APR)(AI)(ET)
Dam: TE MANIA BARUNAH P779 (AI)
 TE MANIA BARUNAH J360 (AI) (ET)

TE MANIA MONARCH M1254 (AI) (ET)
 G A R PROPHET
 TE MANIA DANDLOO G508 (AI)
 TE MANIA BERKLEY B1 (AI)
 TE MANIA BARUNAH E853 (AI) (ET)

SINDEK			
\$A	\$D	\$GN	\$GS
\$215	\$186	\$279	\$199

Mid January 2026 Trans Tasman Angus Cattle Evaluation																								
TACE	Calving Ease				Growth& Maternal					Fertility		CWT	400 KG Carcase					Feed	Temp	Structure				
	Dir	Dtrs	GL	B Wt	200	400	600	M Wt	MBC	MCH	Milk	SS	DC	750d	EMA	Rib	Rump	RBV%	IMF%	NFI-F	DOC	Claw	Foot	Leg
EBV	+1.6	+4.3	-2.9	+3.1	+50	+95	+116	+97	+0.17	+6.7	+14	+3.5	-4.4	+52	+10.3	-1.9	-5.2	+1.3	+3.4	+0.49	+22	+0.72	+0.64	+0.68
Acc	70%	63%	83%	83%	84%	83%	83%	81%	76%	81%	77%	81%	48%	75%	74%	75%	67%	77%	70%	80%	78%	78%	76%	

Traits Observed: BWT,200WT,400WT,SC,Scan(EMA,Rib,Rump,IMF),DOC,Structure(Claw Set x 1, Foot Angle x 1),Genomics, Structural Scores: FC 5, FA 5, RA 5, RH 5, RS 5

The dam of this bull has run through our donor program and the last time being in 2023 and she has three sons being offered in this catalogue. ET conceived flush brother to lots 112 and 180. Well suited for use over heifers.

Lot 106 **TE MANIA VEGETA V947 (AI) (ET)** ABS
 Born: 31/07/2024 Society Id: VTM24V947 Mating - AMFU/NHFU/CAFU/DDFU Structure date scored 04/12/2025

Growth Marbling Angus Breeding Heavy Grass Heavy Grain

TE MANIA KIRBY K138 (AI)
Sire: TE MANIA NEON N1387
 TE MANIA WARGOONA L452 (AI) (ET)

G A R PROPHET
 TE MANIA BEECH H17 (AI)
Dam: TE MANIA JEDDA P143 (AI)
 TE MANIA JEDDA M1233 (AI)

TE MANIA LATHAM L553 (AI)
 TE MANIA DEFLECTION D367 (AI)
 TE MANIA LOWAN G510 (AI)
 TE MANIA JENKINS J89 (AI)
 TE MANIA JEDDA G121 (AI)

SINDEK			
\$A	\$D	\$GN	\$GS
\$190	\$123	\$283	\$178

Mid January 2026 Trans Tasman Angus Cattle Evaluation																								
TACE	Calving Ease				Growth& Maternal					Fertility		CWT	400 KG Carcase					Feed	Temp	Structure				
	Dir	Dtrs	GL	B Wt	200	400	600	M Wt	MBC	MCH	Milk	SS	DC	750d	EMA	Rib	Rump	RBV%	IMF%	NFI-F	DOC	Claw	Foot	Leg
EBV	-3.6	-7.0	-3.5	+6.3	+58	+97	+141	+126	+0.27	+8.1	+21	+1.9	-3.8	+57	+1.1	-1.8	-3.1	-1.3	+7.8	-0.57	+21	+0.72	+0.88	+0.94
Acc	68%	61%	83%	83%	84%	83%	83%	81%	76%	81%	78%	81%	50%	75%	75%	74%	75%	66%	78%	71%	80%	79%	79%	77%

Traits Observed: BWT,200WT,400WT,SC,Scan(EMA,Rib,Rump,IMF),DOC,Structure(Claw Set x 1, Foot Angle x 1),Genomics, Structural Scores: FC 6, FA 6, RA 6, RH 5, RS 5

The dam of this bull has run through our donor program and the last time being in 2023 and she has five sons being offered in this catalogue. ET conceived flush brother to lot 188 and half brother to lots 173 and 179. Note this bull is in the top 1% of the breed for IMF% and more than twice that of the breed average.

Lot 107 **TE MANIA VENDRICH V1098 (APR) (AI) (ET)** ABS
 Born: 02/08/2024 Society Id: VTM24V1098 Mating - AMFU/NHFU/CAFU/DDFU Structure date scored 04/12/2025

Calving Ease Growth Fertility Marbling Angus Breeding Heavy Grass Heavy Grain

RENNYLEA K907
Sire: RENNYLEA S811 (APR) (ET)
 RENNYLEA M806

EF COMPLEMENT 8088
 RENNYLEA E534
Dam: TE MANIA BARUNAH Q898 (AI)
 TE MANIA BARUNAH L862 (AI) (ET)

TE MANIA LAYCOCK L614 (AI) (ET)
 TE MANIA BERKLEY B1 (AI)
 TE MANIA BARUNAH F460 (AI) (ET)
 TE MANIA GENERAL G429 (AI)
 TE MANIA BARUNAH E601 (AI)

SINDEK			
\$A	\$D	\$GN	\$GS
\$237	\$188	\$317	\$228

Mid January 2026 Trans Tasman Angus Cattle Evaluation																								
TACE	Calving Ease				Growth& Maternal					Fertility		CWT	400 KG Carcase					Feed	Temp	Structure				
	Dir	Dtrs	GL	B Wt	200	400	600	M Wt	MBC	MCH	Milk	SS	DC	750d	EMA	Rib	Rump	RBV%	IMF%	NFI-F	DOC	Claw	Foot	Leg
EBV	+2.8	+2.8	-6.3	+3.9	+49	+91	+121	+96	+0.23	+9.1	+17	+2.4	-6.5	+65	+6.9	-0.6	-1.9	-0.1	+5.8	+0.34	+18	+0.68	+0.80	+0.90
Acc	68%	60%	83%	83%	84%	83%	82%	80%	72%	80%	77%	81%	47%	73%	73%	72%	74%	65%	77%	69%	80%	76%	76%	73%

Traits Observed: BWT,200WT,400WT,SC,Scan(EMA,Rib,Rump,IMF),DOC,Structure(Claw Set x 1, Foot Angle x 1),Genomics, Structural Scores: FC 6, FA 5, RA 5, RH 6, RS 5

The dam of this bull has run through our donor program in 2025 and she has three sons being offered in this catalogue. ET conceived and flush brother to lot 126 and half brother to lot 177. Note this bull is in the top 5% of the breed for IMF% and more than twice that of the breed average. Well suited for use over heifers. Note this bull has some white in the groin area.

Lot 108 **TE MANIA VENNT V1137 (AI) (ET)** ABS
 Born: 03/08/2024 Society Id: VTM24V1137 Mating - AMFU/NHFU/CAFU/DDFU Structure date scored 04/12/2025

Calving Ease Growth Fertility Carcase Marbling Angus Breeding Heavy Grass Heavy Grain

TE MANIA NEBRASKA N630 (AI) (ET)
Sire: TE MANIA QUBIC Q434 (AI)
 TE MANIA BOORTKOI M1148 (AI)

TE MANIA EMPEROR E343 (AI)
 TE MANIA DANDLOO J371 (AI) (ET)
Dam: TE MANIA MITTAGONG Q327 (AI)
 TE MANIA MITTAGONG N218 (AI)

TE MANIA KIRBY K138 (AI)
 G A R PROPHET
 TE MANIA BEECH H17 (AI)
 TE MANIA KOKODA K441 (AI)
 TE MANIA MITTAGONG L127 (AI)

SINDEK			
\$A	\$D	\$GN	\$GS
\$237	\$202	\$303	\$224

Mid January 2026 Trans Tasman Angus Cattle Evaluation																			
TACE	Calving Ease				Growth& Maternal					Fertility		CWT	400 KG Carcase					Feed	Temp

2026 AUTUMN SALE LOTS

EBV Highlighting: Top 1% ■ Top 10% ■ M Wt less than 600 ■

Lot 109 **TE MANIA VENSTON V1146 (APR) (AI) (ET)** ABS
 Born: 03/08/2024 Society Id: VTM24V1146 Mating - AMFU/NHFU/CAFU/DDFU Structure date scored 04/12/2025

Growth Fertility Marbling Angus Breeding Heavy Grass Heavy Grain

Sire: **RENNYLEA S811 (APR) (ET)** Dam: **TE MANIA WARGOONA N485 (AI) (ET)**

SINDEK			
\$A	\$D	\$GN	\$GS
\$258	\$212	\$348	\$247

Mid January 2026 Trans Tasman Angus Cattle Evaluation																								
TACE	Calving Ease				Growth& Maternal					Fertility		CWT	400 KG Carcase				Feed	Temp	Structure					
	Dir	Dtrs	GL	B Wt	200	400	600	M Wt	MBC	MCH	Milk	SS	DC	750d	EMA	Rib	Rump	RBY%	IMF%	NFI-F	DOC	Claw	Foot	Leg
EBV	-1.7	+1.0	-5.4	+6.7	+6.0	+116	+148	+114	-0.03	+7.9	+28	+2.4	-5.9	+85	+7.1	-2.4	-3.1	+0.1	+5.3	+0.39	+15	+0.88	+0.88	+0.94
Acc	69%	61%	84%	83%	85%	83%	83%	81%	73%	81%	77%	74%	74%	73%	74%	65%	77%	69%	80%	77%	77%	77%	73%	

Traits Observed: BWT,200WT,400WT,SC,Scan(EMA,Rib,Rump,IMF),DOC,Structure(Claw Set x 1, Foot Angle x 1),Genomics, Structural Scores: FC 6, FA 6, RA 6, RH 6, RS 5

The dam of this bull has run through our donor program and the last time being in 2023 and has two sons being offered in this catalogue. ET conceived flush brother to 104. Note this bull is in the top 10% of the breed for 600 day growth and IMF%. Note this bull has some white in the groin area.

Lot 110 **TE MANIA VERAL V1199 (AI) (ET)** ABS
 Born: 04/08/2024 Society Id: VTM24V1199 Mating - AMFU/NHFU/CAFU/DDFU Structure date scored 04/12/2025

Growth Carcase Marbling Angus Breeding Heavy Grass Heavy Grain

Sire: **TE MANIA NEON N1387** Dam: **TE MANIA DANDLOO R738 (AI)**

SINDEK			
\$A	\$D	\$GN	\$GS
\$241	\$187	\$346	\$226

Mid January 2026 Trans Tasman Angus Cattle Evaluation																								
TACE	Calving Ease				Growth& Maternal					Fertility		CWT	400 KG Carcase				Feed	Temp	Structure					
	Dir	Dtrs	GL	B Wt	200	400	600	M Wt	MBC	MCH	Milk	SS	DC	750d	EMA	Rib	Rump	RBY%	IMF%	NFI-F	DOC	Claw	Foot	Leg
EBV	+1.7	+2.4	-2.4	+4.2	+6.0	+110	+142	+144	+0.26	+6.6	+17	+0.1	-3.4	+75	+9.3	-3.3	-4.5	+0.4	+7.1	+0.21	+22	+0.90	+0.90	+0.86
Acc	69%	62%	83%	83%	84%	82%	83%	81%	75%	81%	77%	81%	51%	75%	75%	74%	76%	66%	78%	70%	79%	77%	77%	74%

Traits Observed: BWT,200WT,400WT,SC,Scan(EMA,Rib,Rump,IMF),DOC,Structure(Claw Set x 1, Foot Angle x 1),Genomics, Structural Scores: FC 6, FA 6, RA 6, RH 6, RS 5

The dam of this bull has run through our donor program in 2025. ET conceived. Note this bull is in the top 1% of the breed for IMF% and more than twice that of the breed average. Well suited for use over heifers.

Lot 111 **TE MANIA VERNEN V1300 (AI) (ET)** ABS
 Born: 07/08/2024 Society Id: VTM24V1300 Mating - AMFU/NHFU/CAFU/DDFU Structure date scored 04/12/2025

Growth Fertility Carcase Marbling Angus Breeding Heavy Grass Heavy Grain

Sire: **TE MANIA QUBIC Q434 (AI)** Dam: **TE MANIA MITTAGONG Q327 (AI)**

SINDEK			
\$A	\$D	\$GN	\$GS
\$232	\$186	\$297	\$225

Mid January 2026 Trans Tasman Angus Cattle Evaluation																								
TACE	Calving Ease				Growth& Maternal					Fertility		CWT	400 KG Carcase				Feed	Temp	Structure					
	Dir	Dtrs	GL	B Wt	200	400	600	M Wt	MBC	MCH	Milk	SS	DC	750d	EMA	Rib	Rump	RBY%	IMF%	NFI-F	DOC	Claw	Foot	Leg
EBV	+4.1	+7.4	-4.8	+4.6	+4.5	+85	+117	+102	+0.25	+7.1	+15	+3.1	-7.0	+71	+8.1	-1.8	-1.4	+0.4	+5.0	+1.13	+11	+0.74	+0.90	+0.96
Acc	69%	63%	83%	83%	84%	82%	83%	81%	76%	81%	78%	80%	48%	75%	75%	74%	75%	65%	77%	68%	79%	76%	76%	73%

Traits Observed: BWT,200WT,400WT,SC,Scan(EMA,Rib,Rump,IMF),DOC,Structure(Claw Set x 1, Foot Angle x 1),Genomics, Structural Scores: FC 7, FA 6, RA 5, RH 6, RS 5

The dam of this bull has run through our donor program and the last time being in 2023 and has two sons being offered in this catalogue. ET conceived and flush brother to lot 108. Note this bull is in the top 10% of the breed for IMF%. Note this bull has some white on the underbelly.

Lot 112 **TE MANIA VERNICK V1306 (APR) (AI) (ET)** ABS
 Born: 07/08/2024 Society Id: VTM24V1306 Mating - AMFU/NHFU/CAFU/DDFU Structure date scored 04/12/2025

Growth Marbling Angus Breeding Heavy Grass Heavy Grain

Sire: **RENNYLEA H708 (APR) (ET)** Dam: **TE MANIA BARUNAH P779 (AI)**

SINDEK			
\$A	\$D	\$GN	\$GS
\$153	\$115	\$217	\$137

Mid January 2026 Trans Tasman Angus Cattle Evaluation																								
TACE	Calving Ease				Growth& Maternal					Fertility		CWT	400 KG Carcase				Feed	Temp	Structure					
	Dir	Dtrs	GL	B Wt	200	400	600	M Wt	MBC	MCH	Milk	SS	DC	750d	EMA	Rib	Rump	RBY%	IMF%	NFI-F	DOC	Claw	Foot	Leg
EBV	-5.7	+4.4	-1.0	+5.2	+5.6	+96	+129	+135	+0.31	+9.2	+14	+3.7	-3.4	+59	-2.6	-2.4	-4.5	-0.6	+5.6	+0.26	+25	+0.66	+0.78	+0.98
Acc	70%	63%	83%	83%	84%	83%	83%	81%	76%	81%	78%	81%	49%	76%	75%	75%	76%	67%	78%	71%	80%	78%	78%	76%

Traits Observed: BWT,200WT,400WT,SC,Scan(EMA,Rib,Rump,IMF),DOC,Structure(Claw Set x 1, Foot Angle x 1),Genomics, Structural Scores: FC 5, FA 5, RA 5, RH 5, RS 5

The dam of this bull has run through our donor program and the last time being in 2023 and she has three sons being offered in this catalogue. ET conceived flush brother to lots 105 and 180. Note this bull is in the top 5% of the breed for IMF% and more than twice that of the breed average. Note this bull has some white in the groin area.

BREED AVERAGE EBVS FOR 2024 BORN CALVES																								
CALVING EASE				GROWTH & MATERNAL					FERTILITY		CWT	CARCASE			FEED	TEMP	INDEXS							
DIR	DTRS	GL	BWT	200	400	600	MWT	MBC	MCH	MILK	SS	D.C	750d	EMA	RIB	RUMP	RBY%	IMF%	NFI-F	DOC	\$A	\$D	\$GN	\$GS
+2.5	+3.2	-4.7	+3.8	+5.2	+9.5	+12.2	+10.3	+0.28	+8.2	+1.8	+2.3	-5.0	+6.9	+6.9	+0.1	-0.2	+0.4	+2.7	+0.25	+2.1	\$212	\$175	\$281	\$197

Animals with EBVs and Indexes highlighted with shading are in the top 1% and 10% of the Angus breed. With the exception of fat which has no shading, and Mature Weight which is shaded if the value is less than the 600 day weight.

2026 AUTUMN SALE LOTS

EBV Highlighting: Top 1% ■ Top 10% ■ M Wt less than 600 ■

Lot 113 **TE MANIA VIDER V1521 (AI) (ET)** ABS
 Born: 20/08/2024 Society Id: VTM24V1521 Mating - AMFU/NHFU/CAFU/DDFU Structure date scored 04/12/2025

Growth Fertility Marbling Angus Breeding Heavy Grass Heavy Grain

Sire: **TE MANIA QUBIC Q434 (AI)** Dam: **TE MANIA DANDLOO M864 (AI)**

SINDEK			
\$A	\$D	\$GN	\$GS
\$226	\$186	\$293	\$213

Mid January 2026 Trans Tasman Angus Cattle Evaluation																								
TACE	Calving Ease				Growth& Maternal					Fertility		CWT	400 KG Carcase				Feed	Temp	Structure					
	Dir	Dtrs	GL	B Wt	200	400	600	M Wt	MBC	MCH	Milk	SS	DC	750d	EMA	Rib	Rump	RBY%	IMF%	NFI-F	DOC	Claw	Foot	Leg
EBV	+1.0	+8.5	-6.2	+4.5	+5.1	+8.7	+11.3	+8.9	+0.20	+8.9	+1.7	+2.9	-7.7	+6.5	+5.1	-0.9	-2.2	-0.3	+4.2	+0.69	+16	+0.68	+0.94	+1.06
Acc	70%	63%	84%	84%	85%	83%	84%	82%	77%	82%	79%	82%	49%	76%	75%	75%	76%	67%	78%	68%	81%	78%	78%	75%

Traits Observed: BWT,200WT,400WT,SC,Scan(EMA,Rib,Rump,IMF),DOC,Structure(Claw Set x 1, Foot Angle x 1),Genomics, Structural Scores: FC 6, FA 6, RA 5, RH 5, RS 5

The dam of this bull has run through our donor program and the last time being in 2023 and she remains active within our stud herd and has two sons being offered in this catalogue. ET conceived flush brother to 124. Suitable for use over heifers. Note this bull has some white in the groin area.

Lot 114 **TE MANIA VILEK V1600 (AI) (ET)** ABS
 Born: 22/08/2024 Society Id: VTM24V1600 Mating - AMFU/NHFU/CAFU/DDFU Structure date scored 04/12/2025

Calving Ease Growth Fertility Carcase Angus Breeding Heavy Grass Heavy Grain

Sire: **TE MANIA QUEBEC Q854 (AI)** Dam: **TE MANIA DANDLOO R17 (AI)**

SINDEK			
\$A	\$D	\$GN	\$GS
\$220	\$184	\$287	\$200

Mid January 2026 Trans Tasman Angus Cattle Evaluation																								
TACE	Calving Ease				Growth& Maternal					Fertility		CWT	400 KG Carcase				Feed	Temp	Structure					
	Dir	Dtrs	GL	B Wt	200	400	600	M Wt	MBC	MCH	Milk	SS	DC	750d	EMA	Rib	Rump	RBY%	IMF%	NFI-F	DOC	Claw	Foot	Leg
EBV	+6.7	+1.5	-7.1	+2.6	+5.5	+9.7	+12.4	+9.5	+0.36	+7.8	+2.6	+2.1	-5.3	+7.6	+5.2	-0.1	-1.9	+0.6	+1.9	+0.23	+26	+0.76	+1.04	+1.08
Acc	69%	61%	83%	82%	83%	82%	82%	80%	75%	80%	77%	80%	47%	74%	74%	73%	75%	64%	77%	69%	79%	77%	78%	75%

Traits Observed: BWT,200WT,400WT,SC,Scan(EMA,Rib,Rump,IMF),DOC,Structure(Claw Set x 1, Foot Angle x 1),Genomics, Structural Scores: FC 6, FA 6, RA 5, RH 5, RS 5

The dam of this bull has run through our donor program and the last time being in 2023. ET conceived. Well suited for use over heifers.

Lot 115 **TE MANIA VAGG V16 (AI)** ABS
 Born: 10/07/2024 Society Id: VTM24V16 Mating - AMFU/NHFU/CAFU/DDFU Structure date scored 04/12/2025

Calving Ease Growth Fertility Marbling Angus Breeding Heavy Grass Heavy Grain

Sire: **STOKMAN SOLUTION S329** Dam: **TE MANIA JAPARA T798 (AI)**

SINDEK			
\$A	\$D	\$GN	\$GS
\$240	\$198	\$322	\$226

Mid January 2026 Trans Tasman Angus Cattle Evaluation																								
TACE	Calving Ease				Growth& Maternal					Fertility		CWT	400 KG Carcase				Feed	Temp	Structure					
	Dir	Dtrs	GL	B Wt	200	400	600	M Wt	MBC	MCH	Milk	SS	DC	750d	EMA	Rib	Rump	RBY%	IMF%	NFI-F	DOC	Claw	Foot	Leg
EBV	+8.7	+4.7	-11.8	+0.3	+4.9	+9.0	+11.1	+7.5	+0.45	+6.5	+1.4	+2.9	-6.1	+5.2	+5.7	+2.3	+1.5	-0.3	+4.1	+0.84	+29	+0.96	+0.92	+0.84
Acc	71%	58%	83%	83%	84%	82%	82%	79%	68%	79%	75%	81%	42%	71%	71%	70%	72%	62%	75%	63%	79%	76%	76%	72%

Traits Observed: GL,CE,BWT,200WT,400WT,SC,Scan(EMA,Rib,Rump,IMF),DOC,Structure(Claw Set x 1, Foot Angle x 1),Genomics, Structural Scores: FC 6, FA 6, RA 6, RH 5, RS 5

First calf out of a two year old heifer. There are twenty six sons from the sire of this bull being offered in this catalogue. AI conceived. Well suited for use over heifers. Note this bull has some white in the groin area.

Lot 116 **TE MANIA VALOR V190 (AI)** ABS
 Born: 18/07/2024 Society Id: VTM24V190 Mating - AMFU/NHFU/CAFU/DDFU Structure date scored 04/12/2025

Growth Fertility Marbling Angus Breeding Heavy Grass Heavy Grain

Sire: **STERLING CONFIDENCE PLUS 804** Dam: **TE MANIA BARWON T533 (AI)**

SINDEK			
\$A	\$D	\$GN	\$GS
\$242	\$200	\$312	\$227

Mid January 2026 Trans Tasman Angus Cattle Evaluation																								
TACE	Calving Ease				Growth& Maternal					Fertility		CWT	400 KG Carcase				Feed	Temp	Structure					
	Dir	Dtrs	GL	B Wt	200	400	600	M Wt	MBC	MCH	Milk	SS	DC	750d	EMA	Rib	Rump	RBY%	IMF%	NFI-F	DOC	Claw	Foot	Leg
EBV	-0.4	+2.9	-7.4	+3.9	+6.0	+10.6	+14.0	+11.2	+0.16	+6.5	+2.0	+2.6	-6.5	+6.9	+6.9	+0.1	-0.2	+0.4	+2.7	+0.65	+7	+1.26	+1.22	+1.16
Acc	69%	58%	83%	82%	83%	82%	82%	79%	70%	79%	75%	80%	41%	71%	71%	71%	71%	61%	75%	62%	78%	77%	77%	73%

Traits Observed: GL,CE,BWT,200WT,400WT,SC,Scan(EMA,Rib,Rump,IMF),DOC,Structure(Claw Set x 1, Foot Angle x 1),Genomics, Structural Scores: FC 7, FA 7, RA 7, RH 5, RS 6

First calf out of a two year old heifer. AI conceived.

BREED AVERAGE EBVS FOR 2024 BORN CALVES																								
CALVING EASE				GROWTH & MATERNAL					FERTILITY		CWT	CARCASE			FEED	TEMP	INDEXS							
DIR	DTRS	GL	BWT	200	400	600	MWT	MBC	MCH	MILK	SS	D.C	750d	EMA	RIB	RUMP	RBY%	IMF%	NFI-F	DOC	\$A	\$D	\$GN	\$GS
+2.5	+3.2	-4.7	+3.8	+5.2	+9.5	+12.2	+10.3	+0.28	+8.2	+1.8	+2.3	-5.0	+6.9	+6.9	+0.1	-0.2	+0.4	+2.7	+0.25	+2.1	\$212	\$175	\$281	\$197

Animals with EBVs and Indexes highlighted with shading are in the top 1% and 10% of the Angus breed. With the exception of fat which has no shading, and Mature Weight which is shaded if the value is less than the 600 day weight.

TE MANIA ANGUS BULL SALE



LOT 2: TE MANIA VENEDICT V1111 (AI)



LOT 3: TE MANIA VAREL V691 (APR) (AI)



LOT 32: TE MANIA VANCOOTEN V249 (AI)



LOT 33: TE MANIA VANDEKAMP V262 (AI)



LOT 4: TE MANIA VANDERPLANK V382 (AI)



LOT 12: TE MANIA VANHALEN V486 (APR) (AI)



LOT 38: TE MANIA VANDERHALL V332 (AI)



LOT 40: TE MANIA VOLT V1983 (AI)



LOT 20: TE MANIA VENEDIKT V1112 (APR) (AI)



LOT 24: TE MANIA VAILE V26 (AI)



LOT 122: TE MANIA VANWYK V649 (AI)



LOT 123: TE MANIA VARLAN V719 (AI) (ET)



LOT 27: TE MANIA VALKYRIE V162 (AI)



LOT 28: TE MANIA VALLO V179 (AI)



LOT 126: TE MANIA VASOLINE V811 (APR) (AI) (ET)



LOT 130: TE MANIA VEGA V940 (AI) (ET)

2026 AUTUMN SALE LOTS

EBV Highlighting: Top 1% ■ Top 10% ■ M Wt less than 600 ■

Lot 117 AB6
TE MANIA VALYN V225 (AI)
 Born: 19/07/2024 Society Id: VTM24V225 Mating - AMFU/NHFU/CAFU/DDFU Structure date scored 04/12/2025

Calving Ease Fertility Carcase Marbling Angus Breeding Heavy Grass Heavy Grain

Sire: **STOKMAN SOLUTION S329** (SITZ RESILIENT 10208, STOKMAN DONNA P69)
 Dam: **TE MANIA DANDLOO T477 (AI)** (TE MANIA LANGLAY L92 (AI), TE MANIA DANDLOO P139 (AI))

SINDEK			
\$A	\$D	\$GN	\$GS
\$246	\$219	\$311	\$230

Mid January 2026 Trans Tasman Angus Cattle Evaluation

TACE	Calving Ease				Growth& Maternal					Fertility		CWT	400 KG Carcase					Feed	Temp	Structure				
	Dir	Dtrs	GL	B Wt	200	400	600	M Wt	MBC	MCH	Milk	SS	DC	750d	EMA	Rib	Rump	RYB%	IMF%	NFI-F	DOC	Claw	Foot	Leg
EBV	+4.3	+7.8	-8.8	+2.0	+48	+89	+105	+7.2	+0.31	+8.1	+16	+2.7	-7.4	+65	+7.7	+1.2	-1.7	+0.9	+2.5	+0.89	+18	+0.92	+1.16	+1.06
Acc	70%	57%	83%	82%	83%	82%	82%	78%	66%	78%	74%	80%	40%	70%	70%	69%	70%	61%	74%	61%	78%	77%	77%	73%

Traits Observed: GL,CE,BWT,200WT,400WT,SC,Scan(EMA,Rib,Rump,IMF),DOC,Structure(Claw Set x 1, Foot Angle x 1),Genomics, Structural Scores: FC 7, FA 7, RA 6, RH 6, RS 5

First calf out of a two year old heifer. There are twenty six sons from the sire of this bull being offered in this catalogue. AI conceived. Well suited for use over heifers.

Lot 118 AB6
TE MANIA VANDAN V259 (AI)
 Born: 20/07/2024 Society Id: VTM24V259 Mating - AMFU/NHFU/CAFU/DDFU Structure date scored 04/12/2025

Calving Ease Growth Marbling Angus Breeding Heavy Grass Heavy Grain

Sire: **TE MANIA QUATTRO Q186 (AI)** (V A R INDEX 3282, TE MANIA JEDDA N691 (AI) (ET))
 Dam: **TE MANIA WARGOONA T1659** (LAWSON'S MOMENTOUS M518, TE MANIA WARGOONA P121 (AI))

SINDEK			
\$A	\$D	\$GN	\$GS
\$196	\$151	\$286	\$180

Mid January 2026 Trans Tasman Angus Cattle Evaluation

TACE	Calving Ease				Growth& Maternal					Fertility		CWT	400 KG Carcase					Feed	Temp	Structure				
	Dir	Dtrs	GL	B Wt	200	400	600	M Wt	MBC	MCH	Milk	SS	DC	750d	EMA	Rib	Rump	RYB%	IMF%	NFI-F	DOC	Claw	Foot	Leg
EBV	+4.0	+2.5	-6.5	+2.6	+50	+89	+110	+8.8	+0.40	+6.6	+22	+3.6	-3.4	+56	+5.2	+1.1	+0.8	-1.0	+5.3	+0.38	+27	+0.82	+0.96	+0.90
Acc	69%	61%	83%	82%	83%	82%	82%	80%	73%	80%	76%	80%	47%	72%	72%	71%	72%	63%	76%	65%	78%	70%	70%	69%

Traits Observed: GL,CE,BWT,200WT,400WT,SC,Scan(EMA,Rib,Rump,IMF),DOC,Genomics, Structural Scores: FC 6, FA 6, RA 6, RH 6, RS 5

First calf out of a two year old heifer. AI conceived. Note this bull is in the top 10% of the breed for IMF%. Well suited for use over heifers.

Lot 119 AB6
TE MANIA VANED V453 (AI)
 Born: 24/07/2024 Society Id: VTM24V453 Mating - AMFU/NHFU/CAFU/DDFU Structure date scored 04/12/2025

Calving Ease Growth Marbling Angus Breeding Heavy Grass Heavy Grain

Sire: **BALDRIDGE VERSATILE** (BALDRIDGEFORECASTER B160, BALDRIDGE BLACKBIRD A030)
 Dam: **TE MANIA JAPARA T461 (AI)** (TE MANIA RAMBO R624 (AI) (ET), TE MANIA JAPARA M654 (AI) (ET))

SINDEK			
\$A	\$D	\$GN	\$GS
\$226	\$205	\$301	\$205

Mid January 2026 Trans Tasman Angus Cattle Evaluation

TACE	Calving Ease				Growth& Maternal					Fertility		CWT	400 KG Carcase					Feed	Temp	Structure				
	Dir	Dtrs	GL	B Wt	200	400	600	M Wt	MBC	MCH	Milk	SS	DC	750d	EMA	Rib	Rump	RYB%	IMF%	NFI-F	DOC	Claw	Foot	Leg
EBV	+4.2	+5.4	-3.3	+2.9	+55	+104	+117	+106	+0.22	+6.7	+7	+1.0	-6.2	+71	+0.1	-0.1	-0.6	-0.6	+3.9	+0.18	+23	+1.12	+1.02	+1.02
Acc	69%	60%	83%	82%	83%	82%	82%	79%	70%	79%	75%	80%	43%	71%	71%	70%	71%	62%	75%	64%	78%	77%	78%	74%

Traits Observed: GL,CE,BWT,200WT,400WT,SC,Scan(EMA,Rib,Rump,IMF),DOC,Structure(Claw Set x 1, Foot Angle x 1),Genomics, Structural Scores: FC 6, FA 6, RA 6, RH 6, RS 6

First calf out of a two year old heifer. AI conceived. Well suited for use over heifers.

Lot 120 AB6
TE MANIA VANNECK V565 (APR) (AI)
 Born: 26/07/2024 Society Id: VTM24V565 Mating - AMFU/NHFU/CAFU/DDFU Structure date scored 04/12/2025

Calving Ease Growth Fertility Marbling Angus Breeding Heavy Grass Heavy Grain

Sire: **RENNYLEA S811 (APR) (ET)** (RENNYLEA K907, RENNYLEA M806)
 Dam: **TE MANIA MOONGARA R1391** (TE MANIA NOLAN N1423 (AI) (ET), TE MANIA MOONGARA P1364 (AI))

SINDEK			
\$A	\$D	\$GN	\$GS
\$227	\$193	\$292	\$212

Mid January 2026 Trans Tasman Angus Cattle Evaluation

TACE	Calving Ease				Growth& Maternal					Fertility		CWT	400 KG Carcase					Feed	Temp	Structure				
	Dir	Dtrs	GL	B Wt	200	400	600	M Wt	MBC	MCH	Milk	SS	DC	750d	EMA	Rib	Rump	RYB%	IMF%	NFI-F	DOC	Claw	Foot	Leg
EBV	+3.5	+5.7	-9.1	+3.6	+51	+98	+125	+8.4	+0.08	+8.5	+22	+2.3	-6.1	+86	+2.2	-1.5	-0.5	-0.1	+2.8	+0.42	+18	+0.90	+1.00	+1.06
Acc	66%	57%	83%	82%	83%	82%	81%	79%	72%	79%	75%	80%	43%	71%	71%	71%	72%	62%	75%	66%	78%	76%	76%	72%

Traits Observed: GL,CE,BWT,200WT,400WT,SC,Scan(EMA,Rib,Rump,IMF),DOC,Structure(Claw Set x 1, Foot Angle x 1),Genomics, Structural Scores: FC 6, FA 6, RA 6, RH 5, RS 5

AI conceived. Well suited for use over heifers.

BREED AVERAGE EBVS FOR 2024 BORN CALVES

CALVING EASE				GROWTH & MATERNAL					FERTILITY		CWT	CARCASE					FEED	TEMP	INDEXS					
DIR	DTRS	GL	BWT	200	400	600	MWT	MBC	MCH	MILK	SS	D C	750d	EMA	RIB	RUMP	RYB%	IMF%	NFI-F	DOC	\$A	\$D	\$GN	\$GS
+2.5	+3.2	-4.7	+3.8	+52	+95	+122	+103	+0.28	+8.2	+18	+2.3	-5.0	+69	+6.9	+0.1	-0.2	+0.4	+2.7	+0.25	+21	\$212	\$175	\$281	\$197

Animals with EBVs and Indexes highlighted with shading are in the top 1% and 10% of the Angus breed. With the exception of fat which has no shading, and Mature Weight which is shaded if the value is less than the 600 day weight.

2026 AUTUMN SALE LOTS

EBV Highlighting: Top 1% ■ Top 10% ■ M Wt less than 600 ■

Lot 121 AB6
TE MANIA VANNESS V570 (AI)
 Born: 26/07/2024 Society Id: VTM24V570 Mating - AMFU/NHFU/CAFU/DDFU Structure date scored 04/12/2025

Calving Ease Growth Fertility Marbling Angus Breeding Heavy Grass Heavy Grain

Sire: **RISSINGTON SOVEREIGN Q485** (PARINGA MONARCH M103, ELLERTON 17009)
 Dam: **TE MANIA JEDDA T1316 (AI) (ET)** (TE MANIA LEGEND L646 (AI) AU, TE MANIA JEDDA P143 (AI))

SINDEK			
\$A	\$D	\$GN	\$GS
\$230	\$186	\$302	\$216

Mid January 2026 Trans Tasman Angus Cattle Evaluation

TACE	Calving Ease				Growth& Maternal					Fertility		CWT	400 KG Carcase					Feed	Temp	Structure				
	Dir	Dtrs	GL	B Wt	200	400	600	M Wt	MBC	MCH	Milk	SS	DC	750d	EMA	Rib	Rump	RYB%	IMF%	NFI-F	DOC	Claw	Foot	Leg
EBV	+6.3	+8.8	-1.7	+4.0	+60	+100	+134	+97	+0.17	+8.1	+22	+4.2	-5.4	+72	-0.2	-2.9	-4.0	-0.1	+3.8	+0.09	0	+1.04	+1.16	+1.16
Acc	70%	61%	84%	83%	84%	83%	83%	80%	69%	80%	76%	81%	45%	75%	75%	74%	75%	64%	78%	70%	80%	76%	76%	72%

Traits Observed: GL,CE,BWT,200WT,400WT,SC,Scan(EMA,Rib,Rump,IMF),DOC,Structure(Claw Set x 1, Foot Angle x 1),Genomics, Structural Scores: FC 6, FA 6, RA 6, RH 6, RS 5

First calf out of a two year old heifer. AI conceived. Well suited for use over heifers.

Lot 122 AB6
TE MANIA VANWYK V649 (AI)
 Born: 27/07/2024 Society Id: VTM24V649 Mating - AMFU/NHFU/CAFU/DDFU Structure date scored 04/12/2025

Calving Ease Growth Carcase Marbling Angus Breeding Heavy Grass Heavy Grain

Sire: **WOODHILL COMSTOCK** (SPRING COVER RENO 4021, CHERNE EVERGREEN D501-F348)
 Dam: **TE MANIA BARUNAH P739 (AI) (ET)** (KM BROKEN BOW 002, TE MANIA LEGACY L135 (AI), TE MANIA BARUNAH K409 (AI) (ET))

SINDEK			
\$A	\$D	\$GN	\$GS
\$231	\$183	\$320	\$216

Mid January 2026 Trans Tasman Angus Cattle Evaluation

TACE	Calving Ease				Growth& Maternal					Fertility		CWT	400 KG Carcase					Feed	Temp	Structure				
	Dir	Dtrs	GL	B Wt	200	400	600	M Wt	MBC	MCH	Milk	SS	DC	750d	EMA	Rib	Rump	RYB%	IMF%	NFI-F	DOC	Claw	Foot	Leg
EBV	+9.0	+6.0	-4.0	0.0	+47	+92	+116	+75	+0.22	+5.0	+32	+3.3	-3.1	+73	+12.2	-3.3	-4.5	+1.1	+4.9	+0.15	+28	+0.86	+0.88	+0.80
Acc	70%	59%	83%	82%	83%	82%	82%	79%	68%	79%	75%	80%	42%	71%	71%	70%	71%	62%	75%	65%	79%	78%	78%	75%

Traits Observed: GL,BWT,200WT,400WT,SC,Scan(EMA,Rib,Rump,IMF),DOC,Structure(Claw Set x 1, Foot Angle x 1),Genomics, Structural Scores: FC 6, FA 6, RA 6, RH 5, RS 5

There are eighteen sons from the sire of this bull being offered in this catalogue. AI conceived. Note this bull is in the top 10% of the breed for IMF%. Well suited for use over heifers.

Lot 123 AB6
TE MANIA VARLAN V719 (AI) (ET)
 Born: 28/07/2024 Society Id: VTM24V719 Mating - AMFU/NHFU/CAFU/DDFU Structure date scored 04/12/2025

Growth Marbling Angus Breeding Heavy Grass Heavy Grain

Sire: **TE MANIA PERU P1164 (AI)** (TE MANIA KIRBY K138 (AI), TE MANIA BARUNAH J1187)
 Dam: **TE MANIA WARGOONA M413 (AI) (ET)** (G A R PROPHET, TE MANIA BEACH H17 (AI), TE MANIA BERKLEY B1 (AI), TE MANIA WARGOONA H102 (AI))

SINDEK			
\$A	\$D	\$GN	\$GS
\$231	\$203	\$288	\$218

Mid January 2026 Trans Tasman Angus Cattle Evaluation

TACE	Calving Ease				Growth& Maternal					Fertility		CWT	400 KG Carcase					Feed	Temp	Structure				
	Dir	Dtrs	GL	B Wt	200	400	600	M Wt	MBC	MCH	Milk	SS	DC	750d	EMA	Rib	Rump	RYB%	IMF%	NFI-F	DOC	Claw	Foot	Leg
EBV	+1.6	+6.8	-5.6	+5.9	+51	+97	+123	+109	+0.59	+9.0	+13	+1.4	-8.5	+71	+2.7	-1.5	-2.3	+0.1	+3.4	-0.11	+30	+0.62	+0.78	+0.96
Acc	70%	64%	84%	84%	85%	84%	84%	82%	77%	82%	79%	82%	52%	77%	77%	76%	77%	69%	79%	71%	81%	78%	78%	75%

Traits Observed: BWT,200WT,400WT,SC,Scan(EMA,Rib,Rump,IMF),DOC,Structure(Claw Set x 1, Foot Angle x 1),Genomics, Structural Scores: FC 6, FA 6, RA 6, RH 5, RS 5

There are three sons from the sire of this bull being offered in this catalogue and we have sold sons to a high of \$130,000 with VTM8574 purchased by Boonaroo Angus in our March 2022 bull sale. The dam of this bull has run through our donor program and the last time being in 2023 and she has three sons being offered in this catalogue. ET conceived flush brother to 178 and 182.

Lot 124 AB6
TE MANIA VARLIN V724 (AI) (ET)
 Born: 28/07/2024 Society Id: VTM24V724 Mating - AMFU/NHFU/CAFU/DDFU Structure date scored 04/12/2025

Calving Ease Growth Fertility Carcase Marbling Angus Breeding Heavy Grass Heavy Grain

Sire: **TE MANIA QUBIC Q434 (AI)** (TE MANIA NEBRASKA N630 (AI) (ET), TE MANIA BOORTKOI M1148 (AI))
 Dam: **TE MANIA DANDLOO M864 (AI)** (TE MANIA JENKINS J89 (AI), TE MANIA DANDLOO H223 (AI))

SINDEK			
\$A	\$D	\$GN	\$GS
\$214	\$171	\$281	\$199

Mid January 2026 Trans Tasman Angus Cattle Evaluation

TACE	Calving Ease				Growth& Maternal					Fertility		CWT	400 KG Carcase					Feed	Temp	Structure				
	Dir	Dtrs	GL	B Wt	200	400	600	M Wt	MBC	MCH	Milk	SS	DC	750d	EMA	Rib	Rump	RYB%	IMF%	NFI-F	DOC	Claw	Foot	Leg
EBV	+5.4	+4.4	-8.1	+3.0	+48	+84	+112	+79	+0.14	+6.2	+22	+2.6	-5.3	+49	+8.2	-1.6	-1.7	+0.4	+3.0	+0.67	+26	+0.76	+0.84	+1.10
Acc	69%	62%	83%	83%	84%	83%	83%	81%	77%	81%	78%	81%	48%	75%	74%	74%	75%	66%	77%	67%	80%	78%	78%	76%

Traits Observed: BWT,200WT,400WT,SC,Scan(EMA,Rib,Rump,IMF),DOC,Structure(Claw Set x 1, Foot Angle x 1),Genomics, Structural Scores: FC 6, FA 6, RA 6, RH 5, RS 6

The dam of this bull has run through our donor program and the last time being in 2023 and she remains active within our stud herd and has two sons being offered in this catalogue. ET conceived flush brother to 113. Well suited for use over heifers.

BREED AVERAGE EBVS FOR 2024 BORN CALVES

CALVING EASE				GROWTH & MATERNAL					FERTILITY		CWT	CARCASE					FEED	TEMP	INDEXS					
DIR	DTRS	GL	BWT	200	400	600	MWT	MBC	MCH	MILK	SS	D C	750d	EMA	RIB	RUMP	RYB%	IMF%	NFI-F	DOC	\$A	\$D	\$GN	\$GS
+2.5	+3.2	-4.7	+3.8	+52																				

2026 AUTUMN SALE LOTS

EBV Highlighting: Top 1% ■ Top 10% ■ M Wt less than 600 ■

Lot 125 **TE MANIA VASKA V810 (AI) (ET)** AB6
 Born: 29/07/2024 Society Id: VTM24V810 Mating - AMFU/NHFU/CAFU/DDFU Structure date scored 04/12/2025

Growth Fertility Marbling Angus Breeding Heavy Grass Heavy Grain

Sire: **TE MANIA QUBIC Q434 (AI)** (TE MANIA NEBRASKA N630 (AI) (ET), TE MANIA BOORTKOI M1148 (AI))
 Dam: **TE MANIA JEDDA R814 (AI) (ET)** (TE MANIA EMPEROR E343 (AI), TE MANIA DANDLOO J371 (AI) (ET), TE MANIA NERO N181 (AI), TE MANIA LEGACY L135 (AI), TE MANIA LOWAN L1251 (AI) (ET), TE MANIA JEDDA K213 (AI))

SINDEX			
\$A	\$D	\$GN	\$GS
\$209	\$164	\$278	\$198

Mid January 2026 Trans Tasman Angus Cattle Evaluation																								
TACE	Calving Ease				Growth& Maternal						Fertility		CWT	400 KG Carcase					Feed	Temp	Structure			
	Dir	Dtrs	GL	B Wt	200	400	600	M Wt	MBC	MCH	Milk	SS	DC	750d	EMA	Rib	Rump	RBV%	IMF%	NFI-F	DOC	Claw	Foot	Leg
EBV	-1.3	+4.3	-6.6	+4.1	+55	+98	+134	+111	+0.22	+9.6	+22	+3.7	-6.5	+83	+0.2	-0.6	+0.3	-0.9	+4.2	-0.15	+39	+0.70	+0.90	+1.22
Acc	69%	62%	83%	82%	84%	82%	83%	81%	76%	81%	48%	75%	75%	74%	75%	65%	77%	68%	79%	76%	76%	74%	74%	

Traits Observed: BWT,200WT,400WT,SC,Scan(EMA,Rib,Rump,IMF),DOC,Structure(Claw Set x 1, Foot Angle x 1),Genomics, Structural Scores: FC 6, FA 6, RA 6, RH 6, RS 6

The dam of this bull has run through our donor program and the last time being in 2023 and she has three sons being offered in this catalogue. ET conceived and flush brother to lot 128 and half brother to lot 103.

Lot 126 **TE MANIA VASOLINE V811 (APR) (AI) (ET)** AB6
 Born: 29/07/2024 Society Id: VTM24V811 Mating - AMFU/NHFU/CAFU/DDFU Structure date scored 04/12/2025

Growth Fertility Marbling Angus Breeding Heavy Grass Heavy Grain

Sire: **RENNYLEA S811 (APR) (ET)** (RENNYLEA K907, RENNYLEA M806)
 Dam: **TE MANIA BARUNAH Q898 (AI)** (TE MANIA LAYCOCK L614 (AI) (ET), TE MANIA BEERLEY B1 (AI), TE MANIA BARUNAH F460 (AI) (ET), TE MANIA GENERAL G429 (AI), TE MANIA BARUNAH E601 (AI))

SINDEX			
\$A	\$D	\$GN	\$GS
\$241	\$180	\$320	\$233

Mid January 2026 Trans Tasman Angus Cattle Evaluation																								
TACE	Calving Ease				Growth& Maternal						Fertility		CWT	400 KG Carcase					Feed	Temp	Structure			
	Dir	Dtrs	GL	B Wt	200	400	600	M Wt	MBC	MCH	Milk	SS	DC	750d	EMA	Rib	Rump	RBV%	IMF%	NFI-F	DOC	Claw	Foot	Leg
EBV	-1.8	+1.9	-6.5	+5.9	+63	+111	+161	+142	+0.30	+8.4	+21	+1.8	-6.8	+87	+6.6	-1.2	-2.0	-0.5	+4.6	-0.13	+17	+0.46	+0.80	+1.02
Acc	67%	59%	83%	83%	84%	82%	82%	80%	72%	80%	76%	80%	46%	72%	72%	72%	73%	64%	76%	69%	79%	76%	77%	74%

Traits Observed: BWT,200WT,400WT,SC,Scan(EMA,Rib,Rump,IMF),DOC,Structure(Claw Set x 1, Foot Angle x 1),Genomics, Structural Scores: FC 5, FA 6, RA 6, RH 5, RS 5

The dam of this bull has run through our donor program in 2025 and she has three sons being offered in this catalogue. ET conceived and flush brother to lot 107 and half brother to lot 177. Note this bull is in the top 10% of the breed for 600 day growth.

Lot 127 **TE MANIA VAULTS V854 (AI)** AB6
 Born: 30/07/2024 Society Id: VTM24V854 Mating - AMFU/NHFU/CAFU/DDFU Structure date scored 04/12/2025

Growth Marbling Angus Breeding Heavy Grass Heavy Grain

Sire: **BALDRIDGE VERSATILE** (BALDRIDGEFORECASTER B160, BALDRIDGE BLACKBIRD A030)
 Dam: **TE MANIA LOWAN R847 (AI) (ET)** (TE MANIA KATOOMBA K354 (AI) (ET), TE MANIA EMPEROR E343 (AI), TE MANIA BARUNAH D120 (AI), TE MANIA LOWAN M208 (AI), AYRYVALE HERCULES H9 (AI), TE MANIA LOWAN K61 (AI))

SINDEX			
\$A	\$D	\$GN	\$GS
\$246	\$196	\$343	\$227

Mid January 2026 Trans Tasman Angus Cattle Evaluation																								
TACE	Calving Ease				Growth& Maternal						Fertility		CWT	400 KG Carcase					Feed	Temp	Structure			
	Dir	Dtrs	GL	B Wt	200	400	600	M Wt	MBC	MCH	Milk	SS	DC	750d	EMA	Rib	Rump	RBV%	IMF%	NFI-F	DOC	Claw	Foot	Leg
EBV	+0.9	-1.8	-4.4	+5.5	+71	+113	+146	+135	+0.24	+7.1	+16	+1.7	-4.6	+86	+6.0	-1.8	-1.2	-0.1	+4.0	-0.15	+31	+0.90	+0.82	+0.78
Acc	69%	61%	83%	82%	84%	82%	82%	79%	71%	79%	76%	80%	45%	72%	71%	72%	63%	75%	64%	79%	78%	78%	74%	74%

Traits Observed: GL,CE,BWT,200WT,400WT,SC,Scan(EMA,Rib,Rump,IMF),DOC,Structure(Claw Set x 1, Foot Angle x 1),Genomics, Structural Scores: FC 6, FA 5, RA 5, RH 5, RS 5

AI conceived. Note this bull is in the top 10% of the breed for 600 day growth.

Lot 128 **TE MANIA VAZZLE V882 (AI) (ET)** AB6
 Born: 30/07/2024 Society Id: VTM24V882 Mating - AMFU/NHFU/CAFU/DDFU Structure date scored 04/12/2025

Growth Fertility Marbling Angus Breeding Heavy Grass Heavy Grain

Sire: **TE MANIA QUBIC Q434 (AI)** (TE MANIA NEBRASKA N630 (AI) (ET), TE MANIA BOORTKOI M1148 (AI))
 Dam: **TE MANIA JEDDA R814 (AI) (ET)** (TE MANIA EMPEROR E343 (AI), TE MANIA DANDLOO J371 (AI) (ET), TE MANIA NERO N181 (AI), TE MANIA LEGACY L135 (AI), TE MANIA LOWAN L1251 (AI) (ET), TE MANIA JEDDA K213 (AI))

SINDEX			
\$A	\$D	\$GN	\$GS
\$196	\$145	\$273	\$181

Mid January 2026 Trans Tasman Angus Cattle Evaluation																								
TACE	Calving Ease				Growth& Maternal						Fertility		CWT	400 KG Carcase					Feed	Temp	Structure			
	Dir	Dtrs	GL	B Wt	200	400	600	M Wt	MBC	MCH	Milk	SS	DC	750d	EMA	Rib	Rump	RBV%	IMF%	NFI-F	DOC	Claw	Foot	Leg
EBV	-5.7	-2.4	-4.8	+5.3	+62	+101	+141	+135	+0.27	+10.6	+17	+2.1	-6.5	+94	-0.9	+0.9	+1.1	-1.5	+4.6	-0.31	+24	+0.76	+0.88	+1.14
Acc	69%	63%	84%	83%	84%	83%	83%	81%	76%	81%	78%	81%	48%	76%	75%	74%	76%	65%	78%	68%	80%	75%	75%	73%

Traits Observed: BWT,200WT,400WT,SC,Scan(EMA,Rib,Rump,IMF),DOC,Structure(Claw Set x 1, Foot Angle x 1),Genomics, Structural Scores: FC 6, FA 6, RA 6, RH 5, RS 5

The dam of this bull has run through our donor program and the last time being in 2023 and she has three sons being offered in this catalogue. ET conceived and flush brother to lot 125 and half brother to lot 103. Note this bull has some white on the underbelly.

BREED AVERAGE EBVS FOR 2024 BORN CALVES																								
CALVING EASE				GROWTH & MATERNAL						FERTILITY		CWT	CARCASS					FEED	TEMP	INDEXES				
DIR	DTRS	GL	BWT	200	400	600	MWT	MBC	MCH	MILK	SS	D.C	750d	EMA	RIB	RUMP	RBV%	IMF%	NFI-F	DOC	\$A	\$D	\$GN	\$GS
+2.5	+3.2	-4.7	+3.8	+52	+95	+122	+103	+0.28	+8.2	+18	+2.3	-5.0	+69	+6.9	+0.1	-0.2	+0.4	+2.7	+0.25	+21	\$212	\$175	\$281	\$197

Animals with EBVs and Indexes highlighted with shading are in the top 1% and 10% of the Angus breed. With the exception of fat which has no shading, and Mature Weight which is shaded if the value is less than the 600 day weight.

2026 AUTUMN SALE LOTS

EBV Highlighting: Top 1% ■ Top 10% ■ M Wt less than 600 ■

Lot 129 **TE MANIA VEERS V938 (AI) (ET)** AB6
 Born: 31/07/2024 Society Id: VTM24V938 Mating - AMFU/NHFU/CAFU/DDFU Structure date scored 04/12/2025

Calving Ease Growth Fertility Marbling Angus Breeding Heavy Grass Heavy Grain

Sire: **TE MANIA PESO P888 (AI) (ET)** (TE MANIA KIRK K226 (AI) (ET), TE MANIA LOWAN H423 (AI))
 Dam: **TE MANIA JEDDA N275 (AI)** (TE MANIA FLAME F565 (AI), TE MANIA BARUNAH D120 (AI), AYRYVALE HERCULES H9 (AI), AYRYVALE BARTEL E71(AI)(ET), LAWSONS INVINCIBLE F338(AI), TE MANIA JEDDA G76 (AI), TE MANIA AFRICA A217 (AI), TE MANIA JEDDA E46 (AI))

SINDEX			
\$A	\$D	\$GN	\$GS
\$243	\$195	\$326	\$229

Mid January 2026 Trans Tasman Angus Cattle Evaluation																								
TACE	Calving Ease				Growth& Maternal						Fertility		CWT	400 KG Carcase					Feed	Temp	Structure			
	Dir	Dtrs	GL	B Wt	200	400	600	M Wt	MBC	MCH	Milk	SS	DC	750d	EMA	Rib	Rump	RBV%	IMF%	NFI-F	DOC	Claw	Foot	Leg
EBV	+3.8	+5.7	-6.7	+2.5	+56	+103	+136	+114	+0.20	+10.9	+25	+2.2	-5.6	+92	+6.6	-2.4	-0.7	+0.1	+4.1	-0.29	+26	+0.76	+0.84	+1.06
Acc	72%	65%	84%	83%	85%	83%	84%	82%	78%	82%	79%	81%	53%	77%	76%	75%	77%	68%	79%	71%	80%	76%	76%	74%

Traits Observed: BWT,200WT,400WT,SC,Scan(EMA,Rib,Rump,IMF),DOC,Structure(Claw Set x 1, Foot Angle x 1),Genomics, Structural Scores: FC 6, FA 6, RA 6, RH 5, RS 5

Maternal longevity where the dam remains active within our stud herd as an eight + year old breeder and she ran through our donor program in 2022. ET conceived. Well suited for use over heifers.

Lot 130 **TE MANIA VEGA V940 (AI) (ET)** AB6
 Born: 31/07/2024 Society Id: VTM24V940 Mating - AMFU/NHFU/CAFU/DDFU Structure date scored 04/12/2025

Calving Ease Growth Marbling Angus Breeding Heavy Grass Heavy Grain

Sire: **TE MANIA QUBIC Q434 (AI)** (TE MANIA NEBRASKA N630 (AI) (ET), TE MANIA BOORTKOI M1148 (AI))
 Dam: **TE MANIA MOONGARA P863 (AI)** (TE MANIA EMPEROR E343 (AI), TE MANIA DANDLOO J371 (AI) (ET), TE MANIA LATHAM L553 (AI), TE MANIA DEFLATION D367 (AI), TE MANIA LOWAN G510 (AI), TE MANIA KIRK K226 (AI) (ET), TE MANIA BOORTKOI G729 (AI), TE MANIA MOONGARA L1059 (AI), G A R PROPHET TE MANIA MOONGARA J42 (AI))

SINDEX			
\$A	\$D	\$GN	\$GS
\$212	\$176	\$281	\$196

Mid January 2026 Trans Tasman Angus Cattle Evaluation																								
TACE	Calving Ease				Growth& Maternal						Fertility		CWT	400 KG Carcase					Feed	Temp	Structure			
	Dir	Dtrs	GL	B Wt	200	400	600	M Wt	MBC	MCH	Milk	SS	DC	750d	EMA	Rib	Rump	RBV%	IMF%	NFI-F	DOC	Claw	Foot	Leg
EBV	+4.5	+6.1	-5.6	+2.3	+44	+91	+114	+74	+0.10	+8.0	+21	+1.0	-4.7	+72	+7.2	+0.6	+0.8	-0.1	+2.7	+0.67	+21	+0.86	+1.02	+1.06
Acc	69%	62%	84%	83%	84%	83%	83%	82%	76%	82%	78%	81%	47%	75%	74%	74%	75%	66%	77%	68%	80%	77%	77%	75%

Traits Observed: BWT,200WT,400WT,SC,Scan(EMA,Rib,Rump,IMF),DOC,Structure(Claw Set x 1, Foot Angle x 1),Genomics, Structural Scores: FC 6, FA 6, RA 6, RH 5, RS 5

The dam of this bull has run through our donor program and the last time being in 2023 and has two sons being offered in this catalogue. ET conceived flush brother to lot 176. Well suited for use over heifers.

Lot 131 **TE MANIA VEKELFORD V973 (AI)** AB6
 Born: 01/08/2024 Society Id: VTM24V973 Mating - AMFU/NHFU/CAFU/DDFU Structure date scored 04/12/2025

Calving Ease Growth Fertility Marbling Angus Breeding Heavy Grass Heavy Grain

Sire: **WOODHILL COMSTOCK** (SPRING COVER RENO 4021, CHERNE EVERGREEN D501-F348)
 Dam: **TE MANIA MOONGARA S1240 (AI)** (KM BROKEN BOW 002, SPRING COVE LIZA 021, TE MANIA NEON N1387, TE MANIA KIRBY K138 (AI), TE MANIA WARGOONA L452 (AI) (ET), TE MANIA MOONGARA L785 (AI), TE MANIA DEFLATION D367 (AI), TE MANIA MOONGARA H459 (AI))

SINDEX			
\$A	\$D	\$GN	\$GS
\$228	\$188	\$311	\$211

Mid January 2026 Trans Tasman Angus Cattle Evaluation																								
TACE	Calving Ease				Growth& Maternal						Fertility		CWT	400 KG Carcase					Feed	Temp	Structure			
	Dir	Dtrs	GL	B Wt	200	400	600	M Wt	MBC	MCH	Milk	SS	DC	750d	EMA	Rib	Rump	RBV%	IMF%	NFI-F	DOC	Claw	Foot	Leg
EBV	+5.0	+4.0	-4.0	+3.8	+56	+91	+112	+106	+0.31	+5.0	+22	+3.5	-6.3	+52	+10.4	-1.6	-2.5	+0.2	+4.1	-0.03	+24	+0.68	+0.84	+0.86
Acc	70%	58%	83%	82%	83%	82%	82%	79%	79%	74%	80%	42%	71%	71%	70%	71%	62%	75%	66%	79%	78%	78%	75%	75%

Traits Observed: GL,CE,BWT,200WT,400WT,SC,Scan(EMA,Rib,Rump,IMF),DOC,Structure(Claw Set x 1, Foot Angle x 1),Genomics, Structural Scores: FC 6, FA 6, RA 6, RH 5, RS 5

There are eighteen sons from the sire of this bull being offered in this catalogue. AI conceived. Well suited for use over heifers.

Lot 132 **TE MANIA VELENDER V1013 (AI) (ET)** AB6
 Born: 01/08/2024 Society Id: VTM24V1013 Mating - AMFU/NHFU/CAFU/DDFU Structure date scored 04/12/2025

Calving Ease Growth Marbling Angus Breeding Heavy Grass Heavy Grain

Sire: **TE MANIA ROCKY R822 (AI)** (TE MANIA PEAKE P149 (AI), TE MANIA LOWAN L75 (AI))
 Dam: **TE MANIA WARGOONA R818 (AI) (ET)** (TE MANIA KATOOMBA K354 (AI) (ET), TE MANIA DANDLOO M8 (AI), TE MANIA NERO N181 (AI), TE MANIA LEGACY L135 (AI), TE MANIA LOWAN L1251 (AI) (ET), TE MANIA WARGOONA H65 (AI), G A R PROPHET TE MANIA WARGOONA J459 (AI), L T 598 BANDO 9074 TE MANIA WARGOONA F417 (AI) (ET))

SINDEX			
\$A	\$D	\$GN	\$GS
\$231	\$177	\$328	\$221

Mid January 2026 Trans Tasman Angus Cattle Evaluation																								
TACE	Calving Ease				Growth& Maternal						Fertility		CWT	400 KG Carcase					Feed	Temp	Structure			
	Dir	Dtrs	GL	B Wt	200	400	600	M Wt	MBC	MCH	Milk	SS	DC	750d	EMA	Rib	Rump	RBV%	IMF%	NFI-F	DOC	Claw	Foot	Leg
EBV	+6.2	+6.3	-7.4	+0.5	+46	+89	+115	+88	+0.11	+6.8	+22	+1.5	-6.5	+56	+3.5	+1.0	+0.4	-1.4	+7.2	+0.22	+20	+1.14	+1.16	+1.16
Acc	70%	62%	84%	83%	84%	83%	83%	81%	73%	81%	77%	81%	48%	74%	74%	74%	75%	66%						

2026 AUTUMN SALE LOTS

EBV Highlighting: Top 1% ■ Top 10% ■ M Wt less than 600 ■

Lot 133 **TE MANIA VENHAM V1119 (AI)** AB6
 Born: 03/08/2024 Society Id: VTM24V1119 Mating - AMFU/NHFU/CAFU/DDFU Structure date scored 04/12/2025

Calving Ease Growth Marbling Angus Breeding Heavy Grass Heavy Grain

Sire: **WOODHILL COMSTOCK** (SPRING COVER RENO 4021, CHERNE EVERGREEN D501-F348)
 Dam: **TE MANIA JEDDA S224 (AI)** (TE MANIA MONARCH M1254 (AI) (ET), TE MANIA JEDDA Q960 (AI) (ET))

SINDEK			
\$A	\$D	\$GN	\$GS
\$236	\$178	\$359	\$220

Mid January 2026 Trans Tasman Angus Cattle Evaluation

TACE	Calving Ease				Growth & Maternal				Fertility		CWT	400 KG Carcase				Feed	Temp	Structure						
	Dir	Dtrs	GL	B Wt	200	400	600	M Wt	MBC	MCH	Milk	SS	DC	750d	EMA	Rib	Rump	RYB%	IMF%	NFI-F	DOC	Claw	Foot	Leg
EBV	+9.3	+6.2	-2.0	+1.1	+52	+93	+112	+59	+0.24	+4.6	+34	+2.5	-2.3	+50	+11.0	-1.0	-1.9	-0.4	+6.4	+0.27	+23	+0.74	+0.94	+0.82
Acc	71%	59%	84%	83%	84%	82%	83%	80%	67%	80%	75%	81%	42%	72%	72%	71%	72%	63%	75%	66%	79%	77%	77%	73%

Traits Observed: GL,CE,BWT,200WT,400WT,SC,Scan(EMA,Rib,Rump,IMF),DOC,Structure(Claw Set x 1, Foot Angle x 1),Genomics, Structural Scores: FC 5, FA 6, RA 6, RH 5, RS 5

There are eighteen sons from the sire of this bull being offered in this catalogue. AI conceived. Note this bull is in the top 5% of the breed for IMF% and more than twice that of the breed average. Well suited for use over heifers.

Lot 134 **TE MANIA VENTURA V1168 (APR) (AI)** AB6
 Born: 04/08/2024 Society Id: VTM24V1168 Mating - AMFU/NHFU/CAFU/DDFU Structure date scored 04/12/2025

Growth Fertility Marbling Angus Breeding Heavy Grass Heavy Grain

Sire: **TE MANIA ROCCO R795 (APR) (AI)** (RENNYLEA H708 (APR) (ET), TE MANIA MITTAGONG L1374)
 Dam: **TE MANIA BARWON K785 (AI)** (TE MANIA CALAMUS C46 (AI), TE MANIA MITTAGONG B112 (AI))

SINDEK			
\$A	\$D	\$GN	\$GS
\$182	\$150	\$246	\$167

Mid January 2026 Trans Tasman Angus Cattle Evaluation

TACE	Calving Ease				Growth & Maternal				Fertility		CWT	400 KG Carcase				Feed	Temp	Structure						
	Dir	Dtrs	GL	B Wt	200	400	600	M Wt	MBC	MCH	Milk	SS	DC	750d	EMA	Rib	Rump	RYB%	IMF%	NFI-F	DOC	Claw	Foot	Leg
EBV	-3.0	-2.8	-2.8	+5.4	+58	+112	+146	+153	+0.32	+10.5	+17	+2.2	-6.2	+4	+6.1	+0.3	+1.4	-1.6	+4.5	-0.78	+32	+0.80	+0.98	+1.18
Acc	69%	61%	84%	83%	84%	82%	83%	81%	73%	81%	77%	81%	48%	74%	74%	71%	71%	65%	77%	69%	79%	77%	78%	75%

Traits Observed: GL,CE,BWT,200WT,400WT,SC,Scan(EMA,Rib,Rump,IMF),Structure(Claw Set x 1, Foot Angle x 1),Genomics, Structural Scores: FC 6, FA 6, RA 6, RH 5, RS 5

There are thirty sons from the sire of this bull being offered in this catalogue. AI conceived. Note this bull is in the top 10% of the breed for 600 day growth.

Lot 135 **TE MANIA VERRUE V1335 (AI) (ET)** AB6
 Born: 09/08/2024 Society Id: VTM24V1335 Mating - AMFU/NHFU/CAFU/DDFU Structure date scored 04/12/2025

Growth Fertility Marbling Angus Breeding Heavy Grass Heavy Grain

Sire: **TE MANIA NEON N1387** (TE MANIA KIRBY K138 (AI), TE MANIA WARGOONA L452 (AI) (ET))
 Dam: **TE MANIA JEDDA M582 (AI)** (G A R PROPHET, TE MANIA BEACH H17 (AI))

SINDEK			
\$A	\$D	\$GN	\$GS
\$246	\$190	\$357	\$237

Mid January 2026 Trans Tasman Angus Cattle Evaluation

TACE	Calving Ease				Growth & Maternal				Fertility		CWT	400 KG Carcase				Feed	Temp	Structure						
	Dir	Dtrs	GL	B Wt	200	400	600	M Wt	MBC	MCH	Milk	SS	DC	750d	EMA	Rib	Rump	RYB%	IMF%	NFI-F	DOC	Claw	Foot	Leg
EBV	-3.2	+2.3	-1.3	+4.1	+54	+92	+114	+66	+0.15	+7.3	+20	+3.0	-6.7	+61	+6.1	+0.3	+1.4	-1.6	+7.0	+0.17	+29	+0.88	+1.06	+1.10
Acc	70%	63%	84%	83%	84%	83%	83%	81%	76%	81%	78%	81%	52%	76%	75%	75%	76%	67%	79%	71%	80%	77%	77%	75%

Traits Observed: BWT,200WT,400WT,SC,Scan(EMA,Rib,Rump,IMF),NFI-P,DOC,Structure(Claw Set x 1, Foot Angle x 1),Genomics, Structural Scores: FC 6, FA 6, RA 6, RH 5, RS 5

The dam of this bull has run through our donor program and the last time being in 2023 and she remains active within our stud herd. ET conceived. Note this bull is in the top 1% of the breed for IMF% and more than twice that of the breed average. Note this bull has some white in the groin area.

Lot 136 **TE MANIA VESO V1359 (APR) (AI)** AB6
 Born: 11/08/2024 Society Id: VTM24V1359 Mating - AMFU/NHFU/CAFU/DDFU Structure date scored 04/12/2025

Growth Marbling Angus Breeding Heavy Grass Heavy Grain

Sire: **TE MANIA ROCKY R822 (AI)** (TE MANIA PEAKE P149 (AI), TE MANIA LOWAN L75 (AI))
 Dam: **TE MANIA JEDDA J1064 (AI) (ET)** (TE MANIA EMPEROR E343 (AI), TE MANIA JEDDA E333 (AI) (ET))

SINDEK			
\$A	\$D	\$GN	\$GS
\$205	\$160	\$277	\$189

Mid January 2026 Trans Tasman Angus Cattle Evaluation

TACE	Calving Ease				Growth & Maternal				Fertility		CWT	400 KG Carcase				Feed	Temp	Structure						
	Dir	Dtrs	GL	B Wt	200	400	600	M Wt	MBC	MCH	Milk	SS	DC	750d	EMA	Rib	Rump	RYB%	IMF%	NFI-F	DOC	Claw	Foot	Leg
EBV	-0.9	+4.1	-8.7	+5.1	+49	+92	+123	+103	+0.33	+9.0	+18	+0.1	-4.7	+71	+6.2	+2.4	+0.8	-0.2	+3.7	+0.10	+24	+1.14	+1.14	+0.96
Acc	71%	64%	84%	84%	85%	83%	84%	81%	73%	81%	77%	82%	50%	74%	74%	74%	75%	66%	78%	70%	80%	75%	76%	73%

Traits Observed: GL,CE,BWT,400WT,SC,Scan(EMA,Rib,Rump,IMF),Structure(Claw Set x 1, Foot Angle x 1),Genomics, Structural Scores: FC 7, FA 6, RA 6, RH 5, RS 5

AI conceived.

BREED AVERAGE EBVS FOR 2024 BORN CALVES

CALVING EASE				GROWTH & MATERNAL				FERTILITY		CWT	CARCASS				FEED	TEMP	INDEXS							
DIR	DTRS	GL	BWT	200	400	600	MWT	MBC	MCH	MILK	SS	D C	750d	EMA	RIB	RUMP	RYB%	IMF%	NFI-F	Doc	\$A	\$D	\$GN	\$GS
+2.5	+3.2	-4.7	+3.8	+52	+95	+122	+103	+0.28	+8.2	+18	+2.3	-5.0	+69	+6.9	+0.1	-0.2	+0.4	+2.7	+0.25	+21	\$212	\$175	\$281	\$197

Animals with EBVs and Indexes highlighted with shading are in the top 1% and 10% of the Angus breed. With the exception of fat which has no shading, and Mature Weight which is shaded if the value is less than the 600 day weight.

2026 AUTUMN SALE LOTS

EBV Highlighting: Top 1% ■ Top 10% ■ M Wt less than 600 ■

Lot 137 **TE MANIA VIDOR V1526 (AI)** AB6
 Born: 21/08/2024 Society Id: VTM24V1526 Mating - AMFU/NHFU/CAFU/DDFU Structure date scored 04/12/2025

Calving Ease Growth Fertility Marbling Angus Breeding Heavy Grass Heavy Grain

Sire: **WOODHILL COMSTOCK** (SPRING COVER RENO 4021, CHERNE EVERGREEN D501-F348)
 Dam: **TE MANIA DANDLOO R198 (AI)** (TE MANIA PIKE P421 (AI), TE MANIA LANCASTER L64 (AI))

SINDEK			
\$A	\$D	\$GN	\$GS
\$264	\$196	\$392	\$253

Mid January 2026 Trans Tasman Angus Cattle Evaluation

TACE	Calving Ease				Growth & Maternal				Fertility		CWT	400 KG Carcase				Feed	Temp	Structure						
	Dir	Dtrs	GL	B Wt	200	400	600	M Wt	MBC	MCH	Milk	SS	DC	750d	EMA	Rib	Rump	RYB%	IMF%	NFI-F	DOC	Claw	Foot	Leg
EBV	+5.6	+4.8	-5.4	+1.0	+54	+89	+113	+66	+0.27	+3.6	+29	+2.9	-5.4	+52	+9.0	0.0	+0.6	-0.9	+7.5	+0.73	+28	+0.62	+1.02	+1.08
Acc	70%	59%	83%	82%	84%	82%	82%	79%	68%	79%	75%	81%	42%	71%	71%	70%	72%	62%	75%	66%	79%	78%	78%	74%

Traits Observed: GL,CE,BWT,200WT,400WT,SC,Scan(EMA,Rib,Rump,IMF),DOC,Structure(Claw Set x 1, Foot Angle x 1),Genomics, Structural Scores: FC 6, FA 6, RA 6, RH 5, RS 5

There are eighteen sons from the sire of this bull being offered in this catalogue. AI conceived. Note this bull is in the top 1% of the breed for IMF% and more than twice that of the breed average. Well suited for use over heifers.

Lot 138 **TE MANIA VIENNA V1543 (AI)** AB6
 Born: 21/08/2024 Society Id: VTM24V1543 Mating - AMFU/NHFU/CAFU/DDFU Structure date scored 04/12/2025

Growth Carcase Marbling Angus Breeding Heavy Grass Heavy Grain

Sire: **TE MANIA NEON N1387** (TE MANIA KIRBY K138 (AI), TE MANIA WARGOONA L452 (AI) (ET))
 Dam: **TE MANIA JEDDA R66 (AI)** (G A R PROPHET, TE MANIA BEACH H17 (AI))

SINDEK			
\$A	\$D	\$GN	\$GS
\$184	\$143	\$256	\$169

Mid January 2026 Trans Tasman Angus Cattle Evaluation

TACE	Calving Ease				Growth & Maternal				Fertility		CWT	400 KG Carcase				Feed	Temp	Structure						
	Dir	Dtrs	GL	B Wt	200	400	600	M Wt	MBC	MCH	Milk	SS	DC	750d	EMA	Rib	Rump	RYB%	IMF%	NFI-F	DOC	Claw	Foot	Leg
EBV	-7.8	+1.1	-6.1	+5.6	+49	+87	+113	+100	+0.21	+10.0	+15	+1.4	-4.3	+65	+8.1	-2.9	-4.7	+0.4	+5.4	+0.73	+2	+0.86	+0.72	+1.02
Acc	70%	62%	84%	83%	84%	83%	83%	81%	77%	81%	78%	81%	52%	76%	75%	75%	76%	66%	79%	72%	80%	75%	76%	73%

Traits Observed: GL,CE,BWT,200WT,400WT,SC,Scan(EMA,Rib,Rump,IMF),NFI-P,DOC,Structure(Claw Set x 1, Foot Angle x 1),Genomics, Structural Scores: FC 6, FA 6, RA 6, RH 5, RS 5

AI conceived. Note this bull is in the top 5% of the breed for IMF% and more than twice that of the breed average.

Lot 139 **TE MANIA VIET V1545 (APR) (AI)** AB6
 Born: 21/08/2024 Society Id: VTM24V1545 Mating - AMFU/NHFU/CAFU/DDFU Structure date scored 04/12/2025

Calving Ease Growth Carcase Angus Breeding Heavy Grass Heavy Grain

Sire: **TE MANIA ROCCO R795 (APR) (AI)** (RENNYLEA H708 (APR) (ET), TE MANIA MITTAGONG L1374)
 Dam: **TE MANIA LOWAN R651 (AI)** (TE MANIA PIKE P421 (AI), TE MANIA LANCASTER L64 (AI))

SINDEK			
\$A	\$D	\$GN	\$GS
\$187	\$163	\$230	\$175

Mid January 2026 Trans Tasman Angus Cattle Evaluation

TACE	Calving Ease				Growth & Maternal				Fertility		CWT	400 KG Carcase				Feed	Temp	Structure						
	Dir	Dtrs	GL	B Wt	200	400	600	M Wt	MBC	MCH	Milk	SS	DC	750d	EMA	Rib	Rump	RYB%	IMF%	NFI-F	DOC	Claw	Foot	Leg
EBV	+0.6	-3.7	-5.8	+1.8	+43	+96	+127	+112	+0.43	+11.0	+20	0.0	-6.5	+73	+6.1	-1.4	-3.9	+1.1	+1.7	-0.53	+24	+0.68	+0.76	+1.06
Acc	70%	62%	84%	83%	84%	83%	83%	81%	75%	81%	77%	81%	48%	75%	74%	74%	75%	66%	78%	70%	80%	75%	76%	73%

Traits Observed: GL,CE,BWT,200WT,400WT,SC,Scan(EMA,Rib,Rump,IMF),DOC,Structure(Claw Set x 1, Foot Angle x 1),Genomics, Structural Scores: FC 6, FA 6, RA 6, RH 5, RS 5

There are thirty sons from the sire of this bull being offered in this catalogue. AI conceived.

Lot 140 **TE MANIA VILHELM V1607 (AI)** AB6
 Born: 23/08/2024 Society Id: VTM24V1607 Mating - AMFU/NHFU/CAFU/DDFU Structure date scored 04/12/2025

Calving Ease Growth Fertility Marbling Angus Breeding Heavy Grass Heavy Grain

Sire: **TE MANIA NEON N1387** (TE MANIA KIRBY K138 (AI), TE MANIA WARGOONA L452 (AI) (ET))
 Dam: **TE MANIA DANDLOO S1080 (AI)** (SYDGEN ENHANCE, SYDGEN EXCEED 3223)

SINDEK			
\$A	\$D	\$GN	\$GS
\$222	\$166	\$308	\$211

Mid January 2026 Trans Tasman Angus Cattle Evaluation

TACE	Calving Ease				Growth & Maternal				Fertility		CWT	400 KG Carcase				Feed	Temp	Structure						
	Dir	Dtrs	GL	B Wt	200	400	600	M Wt	MBC	MCH	Milk	SS	DC	750d	EMA	Rib	Rump	RYB%	IMF%	NFI-F	DOC	Claw	Foot	Leg
EBV	+5.4	+3.3	-6.4	+2.7	+46	+89	+120	+83	+0.18	+7.3	+22	+2.0	-4.6	+58	+6.0	-1.5	-1.0	-0.6	+6.2	+0.19	+15	+0.62	+1.00	+0.98
Acc	69%	62%	83%	82%	84%	82%	82%	80%	76%	80%	77%	80%	51%	74%	73%	73%	74%	65%	77%	69%	79%	78%	78%	75%

Traits Observed: GL,CE,BWT,200WT,400WT,SC,Scan(EMA,Rib,Rump,IMF),DOC,Structure(Claw Set x 1, Foot Angle x 1),Genomics, Structural Scores: FC 6, FA 6, RA 6, RH 5, RS 5

AI conceived. Note this bull is in the top 5% of the breed for IMF% and more than twice that of the breed average. Well suited for use over heifers.

BREED AVERAGE EBVS FOR 2024 BORN CALVES

CALVING EASE				GROWTH & MATERNAL				FERTILITY		CWT	CARCASS				FEED	TEMP	INDEXS							
DIR	DTRS	GL	BWT	200	400	600	MWT	MBC	MCH	MILK	SS	D C	750d	EMA	RIB	RUMP	RYB%	IMF%	NFI-F	Doc	\$A	\$D	\$GN	\$GS
+2.5	+3.2	-4.7	+3.8	+52	+95	+122	+103	+0.28	+8.2	+18	+2.3	-5.0	+											

2026 AUTUMN SALE LOTS

EBV Highlighting: Top 1% ■ Top 10% ■ M Wt less than 600 ■

Lot 141 **TE MANIA VIRAKO V1722 (APR) (AI)** AB6
 Born: 27/08/2024 Society Id: VTM24V1722 Mating - AMFU/NHFU/CAFU/DDFU Structure date scored 04/12/2025

Growth Carcase Angus Breeding Heavy Grass Heavy Grain

Sire: **TE MANIA ROCCO R795 (APR) (AI)** Dam: **TE MANIA BARUNAH R462 (AI)**

SINDEX			
\$A	\$D	\$GN	\$GS
\$166	\$139	\$214	\$153

Mid January 2026 Trans Tasman Angus Cattle Evaluation

TACE	Calving Ease				Growth& Maternal				Fertility		CWT	400 KG Carcase				Feed	Temp	Structure						
	Dir	Dtrs	GL	B Wt	200	400	600	M Wt	MBC	MCH	Milk	SS	DC	750d	EMA	Rib	Rump	RBY%	IMF%	NFI-F	DOC	Claw	Foot	Leg
EBV	-0.1	+1.6	-4.0	+3.8	+49	+99	+132	+124	+0.36	+9.9	+21	+2.8	-3.9	+57	+2.9	-1.1	-1.2	+0.5	+1.6	+0.01	+26	+1.04	+0.92	+1.06
Acc	69%	62%	84%	83%	84%	83%	83%	81%	75%	81%	77%	81%	47%	74%	74%	73%	74%	65%	77%	69%	79%	76%	77%	74%

Traits Observed: GL,CE,BWT,200WT,400WT,SC,Scan(EMA,Rib,Rump,IMF),DOC,Structure(Claw Set x 1, Foot Angle x 1),Genomics, Structural Scores: FC 6, FA 6, RA 6, RH 5, RS 5

There are thirty sons from the sire of this bull being offered in this catalogue. AI conceived. Well suited for use over heifers.

Lot 142 **TE MANIA VELAS V1929 (APR)** AB6
 Born: 14/09/2024 Society Id: VTM24V1929 Mating - AMFU/NHFU/CAFU/DDFU Structure date scored 04/12/2025

Calving Ease Growth Fertility Marbling Angus Breeding Heavy Grass Heavy Grain

Sire: **TE MANIA REACHER R650 (AI)** Dam: **TE MANIA BARUNAH S545 (AI)**

SINDEX			
\$A	\$D	\$GN	\$GS
\$268	\$206	\$382	\$255

Mid January 2026 Trans Tasman Angus Cattle Evaluation

TACE	Calving Ease				Growth& Maternal				Fertility		CWT	400 KG Carcase				Feed	Temp	Structure						
	Dir	Dtrs	GL	B Wt	200	400	600	M Wt	MBC	MCH	Milk	SS	DC	750d	EMA	Rib	Rump	RBY%	IMF%	NFI-F	DOC	Claw	Foot	Leg
EBV	+2.0	+5.3	-2.9	+3.1	+54	+90	+114	+52	+0.12	+7.1	+28	+1.8	-4.7	+75	+13.2	-2.0	+0.5	-0.1	+5.1	+0.10	+1	+1.04	+1.02	+1.14
Acc	68%	59%	83%	82%	84%	82%	82%	80%	71%	80%	75%	80%	44%	72%	72%	71%	73%	63%	76%	65%	78%	72%	72%	69%

Traits Observed: CE,BWT,200WT,400WT,SC,Scan(EMA,Rib,Rump,IMF),DOC,Structure(Claw Set x 1, Foot Angle x 1),Genomics, Structural Scores: FC 6, FA 6, RA 6, RH 6, RS 6

The youngest bull in this catalogue. One of the few naturally conceived. Note this bull is in the top 10% of the breed for IMF%. Well suited for use over heifers.

Lot 143 **TE MANIA VALKO V156 (AI)** AB7
 Born: 18/07/2024 Society Id: VTM24V156 Mating - AMFU/NHFU/CAFU/DDFU Structure date scored 05/12/2025

Calving Ease Growth Marbling Angus Breeding Heavy Grass Heavy Grain

Sire: **BALDRIDGE VERSATILE** Dam: **TE MANIA MOONGARA T1645**

SINDEX			
\$A	\$D	\$GN	\$GS
\$232	\$200	\$306	\$211

Mid January 2026 Trans Tasman Angus Cattle Evaluation

TACE	Calving Ease				Growth& Maternal				Fertility		CWT	400 KG Carcase				Feed	Temp	Structure						
	Dir	Dtrs	GL	B Wt	200	400	600	M Wt	MBC	MCH	Milk	SS	DC	750d	EMA	Rib	Rump	RBY%	IMF%	NFI-F	DOC	Claw	Foot	Leg
EBV	+3.1	+1.9	-7.5	+3.2	+63	+107	+132	+117	+0.41	+9.1	+13	+1.4	-7.0	+69	+2.1	-0.7	-1.9	-0.5	+2.8	-0.09	+35	+1.00	+1.16	+1.08
Acc	68%	59%	83%	82%	83%	82%	82%	83%	82%	79%	75%	80%	42%	71%	71%	70%	71%	62%	75%	63%	78%	77%	76%	72%

Traits Observed: GL,CE,BWT,200WT,400WT,SC,Scan(EMA,Rib,Rump,IMF),DOC,Structure(Claw Set x 1, Foot Angle x 1),Genomics, Structural Scores: FC 7, FA 7, RA 7, RH 5, RS 5

First calf out of a two year old heifer. AI conceived. Well suited for use over heifers. Note this bull has some white on the underbelly.

Lot 144 **TE MANIA VANDERLEIGH V356 (AI)** AB7
 Born: 22/07/2024 Society Id: VTM24V356 Mating - AMFU/NHFU/CAFU/DDFU Structure date scored 05/12/2025

Calving Ease Growth Fertility Carcase Angus Breeding Heavy Grass Heavy Grain

Sire: **TE MANIA SAMBO S67 (AI)** Dam: **TE MANIA DANDLOO T1337**

SINDEX			
\$A	\$D	\$GN	\$GS
\$217	\$183	\$281	\$199

Mid January 2026 Trans Tasman Angus Cattle Evaluation

TACE	Calving Ease				Growth& Maternal				Fertility		CWT	400 KG Carcase				Feed	Temp	Structure						
	Dir	Dtrs	GL	B Wt	200	400	600	M Wt	MBC	MCH	Milk	SS	DC	750d	EMA	Rib	Rump	RBY%	IMF%	NFI-F	DOC	Claw	Foot	Leg
EBV	+5.4	+7.4	-2.8	+3.6	+62	+111	+146	+143	+0.62	+9.0	+24	+2.6	-5.2	+73	+2.1	+1.0	-0.3	+0.3	+1.5	-0.06	+26	+1.04	+0.98	+1.02
Acc	67%	57%	83%	82%	83%	81%	81%	79%	71%	79%	74%	79%	42%	71%	71%	70%	72%	61%	75%	65%	77%	75%	74%	72%

Traits Observed: GL,CE,BWT,200WT,400WT,SC,Scan(EMA,Rib,Rump,IMF),DOC,Structure(Claw Set x 1, Foot Angle x 1),Genomics, Structural Scores: FC 6, FA 6, RA 6, RH 6, RS 5

First calf out of a two year old heifer. AI conceived. Note this bull is in the top 10% of the breed for 600 day growth. Well suited for use over heifers.

BREED AVERAGE EBVS FOR 2024 BORN CALVES

CALVING EASE				GROWTH & MATERNAL				FERTILITY		CWT	CARCASE				FEED	TEMP	INDEXES							
DIR	DTRS	GL	BWT	200	400	600	MWT	MBC	MCH	MILK	SS	DC	750d	EMA	RIB	RUMP	RBY%	IMF%	NFI-F	DOC	\$A	\$D	\$GN	\$GS
+2.5	+3.2	-4.7	+3.8	+52	+95	+122	+103	+0.28	+8.2	+18	+2.3	-5.0	+69	+6.9	+0.1	-0.2	+0.4	+2.7	+0.25	+21	\$212	\$175	\$281	\$197

Animals with EBVs and Indexes highlighted with shading are in the top 1% and 10% of the Angus breed. With the exception of fat which has no shading, and Mature Weight which is shaded if the value is less than the 600 day weight.

2026 AUTUMN SALE LOTS

EBV Highlighting: Top 1% ■ Top 10% ■ M Wt less than 600 ■

Lot 145 **TE MANIA VANDERPOL V387 (AI)** AB7
 Born: 23/07/2024 Society Id: VTM24V387 Mating - AMFU/NHFU/CAFU/DDFU Structure date scored 05/12/2025

Calving Ease Growth Fertility Carcase Marbling Angus Breeding Heavy Grass Heavy Grain

Sire: **WOODHILL COMSTOCK** Dam: **TE MANIA BARUNAH T403 (AI)**

SINDEX			
\$A	\$D	\$GN	\$GS
\$275	\$230	\$372	\$258

Mid January 2026 Trans Tasman Angus Cattle Evaluation

TACE	Calving Ease				Growth& Maternal				Fertility		CWT	400 KG Carcase				Feed	Temp	Structure						
	Dir	Dtrs	GL	B Wt	200	400	600	M Wt	MBC	MCH	Milk	SS	DC	750d	EMA	Rib	Rump	RBY%	IMF%	NFI-F	DOC	Claw	Foot	Leg
EBV	+2.4	+4.0	-4.1	+3.8	+64	+113	+139	+94	+0.15	+5.6	+23	+1.9	-4.2	+84	+13.5	-2.4	-2.3	+1.0	+2.7	-0.40	+19	+0.78	+0.94	+0.94
Acc	70%	59%	83%	82%	83%	81%	82%	78%	68%	78%	74%	80%	43%	71%	71%	70%	71%	61%	74%	64%	78%	78%	78%	75%

Traits Observed: GL,CE,BWT,200WT,400WT,SC,Scan(EMA,Rib,Rump,IMF),DOC,Structure(Claw Set x 1, Foot Angle x 1),Genomics, Structural Scores: FC 6, FA 6, RA 5, RH 5, RS 5

First calf out of a two year old heifer. There are eighteen sons from the sire of this bull being offered in this catalogue. AI conceived. Well suited for use over heifers.

Lot 146 **TE MANIA VADUZ V402 (AI)** AB7
 Born: 24/07/2024 Society Id: VTM24V402 Mating - AMFU/NHFU/CAFU/DDFU Structure date scored 05/12/2025

Growth Fertility Carcase Marbling Angus Breeding Heavy Grass Heavy Grain

Sire: **TE MANIA JAMESON J362 (AI)** Dam: **TE MANIA LOWAN T1110**

SINDEX			
\$A	\$D	\$GN	\$GS
\$229	\$192	\$293	\$220

Mid January 2026 Trans Tasman Angus Cattle Evaluation

TACE	Calving Ease				Growth& Maternal				Fertility		CWT	400 KG Carcase				Feed	Temp	Structure						
	Dir	Dtrs	GL	B Wt	200	400	600	M Wt	MBC	MCH	Milk	SS	DC	750d	EMA	Rib	Rump	RBY%	IMF%	NFI-F	DOC	Claw	Foot	Leg
EBV	-3.4	-1.1	-5.1	+7.4	+50	+100	+130	+116	+0.31	+8.7	+23	+3.3	-7.1	+71	+8.5	-1.6	-2.8	+0.9	+4.4	+0.14	+31	+0.70	+0.94	+0.76
Acc	71%	64%	84%	83%	84%	82%	83%	81%	75%	81%	78%	80%	49%	75%	74%	74%	75%	66%	77%	67%	79%	74%	75%	72%

Traits Observed: GL,CE,BWT,200WT,400WT,SC,Scan(EMA,Rib,Rump,IMF),DOC,Structure(Claw Set x 1, Foot Angle x 1),Genomics, Structural Scores: FC 6, FA 6, RA 6, RH 5, RS 5

First calf out of a two year old heifer. AI conceived.

Lot 147 **TE MANIA VANDERSTOCK V403 (AI)** AB7
 Born: 24/07/2024 Society Id: VTM24V403 Mating - AMFU/NHFU/CAFU/DDFU Structure date scored 05/12/2025

Growth Fertility Carcase Marbling Angus Breeding Heavy Grass Heavy Grain

Sire: **TE MANIA JAMESON J362 (AI)** Dam: **TE MANIA DANDLOO T1697 (AI) (ET)**

SINDEX			
\$A	\$D	\$GN	\$GS
\$234	\$186	\$304	\$221

Mid January 2026 Trans Tasman Angus Cattle Evaluation

TACE	Calving Ease				Growth& Maternal				Fertility		CWT	400 KG Carcase				Feed	Temp	Structure						
	Dir	Dtrs	GL	B Wt	200	400	600	M Wt	MBC	MCH	Milk	SS	DC	750d	EMA	Rib	Rump	RBY%	IMF%	NFI-F	DOC	Claw	Foot	Leg
EBV	-7.2	+4.3	-2.2	+5.9	+54	+85	+116	+105	+0.37	+8.8	+14	+2.8	-6.4	+64	+11.6	-2.9	-1.5	+1.6	+3.7	+0.14	+15	+0.98	+0.96	+0.78
Acc	71%	63%	83%	82%	84%	82%	82%	81%	76%	81%	78%	80%	51%	75%	74%	73%	75%	66%	77%	67%	79%	76%	76%	74%

Traits Observed: GL,CE,BWT,200WT,400WT,SC,Scan(EMA,Rib,Rump,IMF),DOC,Structure(Claw Set x 1, Foot Angle x 1),Genomics, Structural Scores: FC 7, FA 6, RA 6, RH 5, RS 5

First calf out of a two year old heifer. AI conceived.

Lot 148 **TE MANIA VANDERVALE V404 (AI)** AB7
 Born: 24/07/2024 Society Id: VTM24V404 Mating - AMFU/NHFU/CAFU/DDFU Structure date scored 05/12/2025

Growth Fertility Carcase Marbling Angus Breeding Heavy Grass Heavy Grain

Sire: **STERLING CONFIDENCE PLUS 804** Dam: **TE MANIA LOWAN T251 (AI)**

SINDEX			
\$A	\$D	\$GN	\$GS
\$210	\$180	\$279	\$191

Mid January 2026 Trans Tasman Angus Cattle Evaluation

TACE	Calving Ease				Growth& Maternal				FERTILITY		CWT	400 KG CARCASE				FEED	TEMP	STRUCTURE						
	Dir	DTRS	GL	BWT	200	400	600	MWT	MBC	MCH	MILK	SS	DC	750d	EMA	RIB	RUMP	RBY%	IMF%	NFI-F	DOC	CLAW	FOOT	LEG
EBV	-6.9	+0.3	-3.0	+5.7	+56	+101	+123	+90	+0.11	+7.9	+17	+1.0	-6.5	+65	+6.9	+0.1	-0.2	+0.4	+2.4	+0.28	+3	+0.98	+0.94	+1.02
Acc	69%	58%	83%	82%	83%	82%	82%	79%	71%	79%	75%	80%	41%	71%	71%	70%	71%	61%	75%	62%	78%	76%	77%	72%

Traits Observed: GL,CE,BWT,200WT,400WT,SC,Scan(EMA,Rib,Rump,IMF),DOC,Structure(Claw Set x 1, Foot Angle x 1),Genomics, Structural Scores: FC 7, FA 6, RA 6, RH 5, RS 5

First calf out of a two year old heifer. AI conceived.

BREED AVERAGE EBVS FOR 2024 BORN CALVES

CALVING EASE				GROWTH & MATERNAL				FERTILITY		CWT	CARCASE				FEED	TEMP	INDEXES							
DIR	DTRS	GL	BWT	200	400	600	MWT	MBC	MCH	MILK	SS	DC	750d	EMA	RIB	RUMP	RBY%	IMF%	NFI-F	DOC	\$A	\$D	\$GN	\$GS
+2.5	+3.2	-4.7	+3.8	+52	+95	+122	+103	+0.28	+8.2	+18	+2.3	-5.0	+69	+6.9	+0.1	-0.2	+0.4	+2.7	+0.25	+21	\$212	\$175	\$281	\$197

Animals with EBVs and Indexes highlighted with shading are in the top 1% and 10% of the Angus breed. With the exception of fat which has no shading, and Mature Weight which is shaded if the value is less than the 600 day weight.

2026 AUTUMN SALE LOTS

EBV Highlighting: Top 1% ■ Top 10% ■ M Wt less than 600 ■

Lot 149 TE MANIA VANDERWATER V407 (AI) AB7
 Born: 24/07/2024 Society Id: VTM24V407 Mating - AMFU/NHFU/CAFU/DDFU Structure date scored 05/12/2025

Calving Ease Growth Carcass Marbling Angus Breeding Heavy Grass Heavy Grain

Sire: TE MANIA SUPREME S649 (AI) (ET) Dam: TE MANIA WARGOONA T874 (AI)

SINDEX			
\$A	\$D	\$GN	\$GS
\$213	\$162	\$294	\$199

Mid January 2026 Trans Tasman Angus Cattle Evaluation																									
TACE	Calving Ease				Growth & Maternal					Fertility				CWT		400 KG Carcase				Feed		Temp		Structure	
	Dir	Dtrs	GL	B Wt	200	400	600	M Wt	MBC	MCH	Milk	SS	DC	750d	EMA	Rib	Rump	RYB%	IMF%	NFI-F	DOC	Claw	Foot	Leg	
EBV	+5.8	+2.6	-2.1	+1.5	+45	+88	+117	+81	+0.19	+7.4	+25	+2.9	-2.6	+68	+9.0	-3.4	-4.7	+0.5	+5.3	+0.27	+10	+0.50	+0.72	+0.76	
Acc	69%	60%	83%	82%	83%	82%	82%	80%	72%	80%	76%	80%	45%	71%	71%	70%	71%	62%	75%	65%	78%	75%	76%	72%	

Traits Observed: GL,CE,BWT,200WT,400WT,SC,Scan(EMA,Rib,Rump,IMF),DOC,Structure(Claw Set x 1, Foot Angle x 1),Genomics, Structural Scores: FC 6, FA 6, RA 6, RH 5, RS 5

First calf out of a two year old heifer. AI conceived. Well suited for use over heifers.

Lot 150 TE MANIA VANGUARD V479 (APR) (AI) AB7
 Born: 25/07/2024 Society Id: VTM24V479 Mating - AMFU/NHFU/CAFU/DDFU Structure date scored 05/12/2025

Calving Ease Growth Fertility Carcase Marbling Angus Breeding Heavy Grass Heavy Grain

Sire: WOODHILL COMSTOCK Dam: TE MANIA JEDDA T1034 (APR) (AI)

SINDEX			
\$A	\$D	\$GN	\$GS
\$239	\$190	\$326	\$224

Mid January 2026 Trans Tasman Angus Cattle Evaluation																									
TACE	Calving Ease				Growth & Maternal					Fertility				CWT		400 KG Carcase				Feed		Temp		Structure	
	Dir	Dtrs	GL	B Wt	200	400	600	M Wt	MBC	MCH	Milk	SS	DC	750d	EMA	Rib	Rump	RYB%	IMF%	NFI-F	DOC	Claw	Foot	Leg	
EBV	+0.7	+6.6	-0.9	+2.4	+57	+97	+127	+116	+0.41	+6.5	+22	+2.1	-5.9	+68	+9.0	-3.4	-4.7	+0.5	+5.3	+0.27	+10	+0.50	+0.72	+0.76	
Acc	70%	58%	83%	82%	83%	82%	82%	79%	67%	79%	74%	80%	42%	71%	71%	70%	71%	62%	74%	65%	79%	78%	78%	74%	

Traits Observed: GL,CE,BWT,200WT,400WT,SC,Scan(EMA,Rib,Rump,IMF),DOC,Structure(Claw Set x 1, Foot Angle x 1),Genomics, Structural Scores: FC 6, FA 6, RA 6, RH 5, RS 5

First calf out of a two year old heifer. There are eighteen sons from the sire of this bull being offered in this catalogue. AI conceived. Note this bull is in the top 5% of the breed for IMF% and more than twice that of the breed average. Well suited for use over heifers.

Lot 151 TE MANIA VANILLA V523 (AI) AB7
 Born: 26/07/2024 Society Id: VTM24V523 Mating - AMFU/NHFU/CAFU/DDFU Structure date scored 05/12/2025

Calving Ease Growth Fertility Marbling Angus Breeding Heavy Grass Heavy Grain

Sire: WOODHILL COMSTOCK Dam: TE MANIA BARUNAH T657 (AI)

SINDEX			
\$A	\$D	\$GN	\$GS
\$250	\$199	\$356	\$239

Mid January 2026 Trans Tasman Angus Cattle Evaluation																									
TACE	Calving Ease				Growth & Maternal					Fertility				CWT		400 KG Carcase				Feed		Temp		Structure	
	Dir	Dtrs	GL	B Wt	200	400	600	M Wt	MBC	MCH	Milk	SS	DC	750d	EMA	Rib	Rump	RYB%	IMF%	NFI-F	DOC	Claw	Foot	Leg	
EBV	+9.1	+8.6	-3.4	+0.3	+47	+91	+111	+89	+0.25	+6.3	+31	+3.1	-5.4	+60	+12.5	+0.4	-0.3	+0.2	+6.2	+0.56	+19	+0.72	+0.74	+0.70	
Acc	71%	59%	83%	82%	84%	82%	82%	79%	67%	79%	75%	80%	42%	71%	71%	70%	71%	62%	75%	65%	79%	77%	77%	73%	

Traits Observed: GL,CE,BWT,200WT,400WT,SC,Scan(EMA,Rib,Rump,IMF),DOC,Structure(Claw Set x 1, Foot Angle x 1),Genomics, Structural Scores: FC 6, FA 6, RA 6, RH 5, RS 5

First calf out of a two year old heifer. There are eighteen sons from the sire of this bull being offered in this catalogue. AI conceived. Note this bull is in the top 5% of the breed for IMF% and more than twice that of the breed average. Well suited for use over heifers.

Lot 152 TE MANIA VARGAS V698 (AI) AB7
 Born: 28/07/2024 Society Id: VTM24V698 Mating - AMFU/NHFU/CAFU/DDFU Structure date scored 05/12/2025

Calving Ease Growth Fertility Marbling Angus Breeding Heavy Grass Heavy Grain

Sire: WOODHILL COMSTOCK Dam: TE MANIA LOWAN T1175 (AI)

SINDEX			
\$A	\$D	\$GN	\$GS
\$287	\$229	\$391	\$278

Mid January 2026 Trans Tasman Angus Cattle Evaluation																									
TACE	Calving Ease				Growth & Maternal					Fertility				CWT		400 KG Carcase				Feed		Temp		Structure	
	Dir	Dtrs	GL	B Wt	200	400	600	M Wt	MBC	MCH	Milk	SS	DC	750d	EMA	Rib	Rump	RYB%	IMF%	NFI-F	DOC	Claw	Foot	Leg	
EBV	+3.4	+6.4	+2.2	+3.0	+54	+90	+115	+70	+0.29	+5.1	+26	+2.9	-7.7	+69	+13.8	-0.4	-0.3	+0.2	+5.2	+0.45	+17	+0.66	+0.96	+0.92	
Acc	72%	60%	83%	83%	84%	82%	83%	79%	68%	79%	75%	81%	44%	72%	72%	71%	72%	63%	75%	66%	79%	77%	78%	74%	

Traits Observed: GL,CE,BWT,200WT,400WT,SC,Scan(EMA,Rib,Rump,IMF),DOC,Structure(Claw Set x 1, Foot Angle x 1),Genomics, Structural Scores: FC 7, FA 7, RA 7, RH 5, RS 5

First calf out of a two year old heifer. There are eighteen sons from the sire of this bull being offered in this catalogue. AI conceived. Note this bull is in the top 10% of the breed for IMF%. Well suited for use over heifers.

BREED AVERAGE EBVS FOR 2024 BORN CALVES																								
CALVING EASE				GROWTH & MATERNAL					FERTILITY		CWT		CARCASE				FEED		TEMP		INDEXS			
DIR	DTRS	GL	Bwt	200	400	600	Mwt	MBC	MCH	MILK	SS	D C	750d	EMA	RIB	RUMP	RYB%	IMF%	NFI-F	Doc	\$A	\$D	\$GN	\$GS
+2.5	+3.2	-4.7	+3.8	+52	+95	+122	+103	+0.28	+8.2	+18	+2.3	-5.0	+69	+6.9	+0.1	-0.2	+0.4	+2.7	+0.25	+21	\$212	\$175	\$281	\$197

Animals with EBVs and Indexes highlighted with shading are in the top 1% and 10% of the Angus breed. With the exception of fat which has no shading, and Mature Weight which is shaded if the value is less than the 600 day weight.

2026 AUTUMN SALE LOTS

EBV Highlighting: Top 1% ■ Top 10% ■ M Wt less than 600 ■

Lot 153 TE MANIA VARNAVA V737 (APR) (AI) AB7
 Born: 29/07/2024 Society Id: VTM24V737 Mating - AMFU/NHFU/CAFU/DDFU Structure date scored 05/12/2025

Calving Ease Growth Fertility Marbling Angus Breeding Heavy Grass Heavy Grain

Sire: TE MANIA SAMBO S67 (AI) Dam: TE MANIA LOWAN T764 (APR) (AI)

SINDEX			
\$A	\$D	\$GN	\$GS
\$207	\$177	\$276	\$187

Mid January 2026 Trans Tasman Angus Cattle Evaluation																								
TACE	Calving Ease				Growth & Maternal					Fertility		CWT		400 KG Carcase				Feed		Temp		Structure		
	Dir	Dtrs	GL	B Wt	200	400	600	M Wt	MBC	MCH	Milk	SS	DC	750d	EMA	Rib	Rump	RYB%	IMF%	NFI-F	DOC	Claw	Foot	Leg
EBV	+1.0	+2.4	-1.2	+2.9	+52	+97	+118	+91	+0.39	+8.4	+28	+2.4	-5.6	+51	+1.7	+0.3	-1.1	-0.1	+2.9	+0.12	+35	+0.76	+0.94	+1.16
Acc	68%	59%	83%	82%	83%	82%	82%	79%	72%	79%	75%	80%	43%	71%	71%	70%	72%	62%	75%	66%	78%	74%	75%	71%

Traits Observed: GL,CE,BWT,200WT,400WT,SC,Scan(EMA,Rib,Rump,IMF),DOC,Structure(Claw Set x 1, Foot Angle x 1),Genomics, Structural Scores: FC 6, FA 6, RA 6, RH 5, RS 6

First calf out of a two year old heifer. AI conceived. Well suited for use over heifers.

Lot 154 TE MANIA VERIFICATION V1249 (APR) (AI) AB7
 Born: 06/08/2024 Society Id: VTM24V1249 Mating - AMFU/NHFU/CAFU/DDFU Structure date scored 05/12/2025

Calving Ease Growth Fertility Carcase Marbling Angus Breeding Heavy Grass Heavy Grain

Sire: STOKMAN SOLUTION S329 Dam: TE MANIA BARWON T340 (APR) (AI)

SINDEX			
\$A	\$D	\$GN	\$GS
\$217	\$184	\$268	\$206

Mid January 2026 Trans Tasman Angus Cattle Evaluation																								
TACE	Calving Ease				Growth & Maternal					Fertility		CWT		400 KG Carcase				Feed		Temp		Structure		
	Dir	Dtrs	GL	B Wt	200	400	600	M Wt	MBC	MCH	Milk	SS	DC	750d	EMA	Rib	Rump	RYB%	IMF%	NFI-F	DOC	Claw	Foot	Leg
EBV	+10.3	+6.4	-9.3	-0.8	+39	+83	+110	+86	+0.39	+5.4	+25	+2.6	-8.5	+62	+8.0	+2.6	+1.1	+0.5	+1.8	+0.53	+11	+0.88	+1.00	+0.88
Acc	70%	58%	83%	82%	83%	82%	82%	78%	67%	78%	74%	80%	41%	70%	71%	70%	71%	62%	74%	63%	79%	77%	77%	73%

Traits Observed: GL,CE,BWT,200WT,400WT,SC,Scan(EMA,Rib,Rump,IMF),DOC,Structure(Claw Set x 1, Foot Angle x 1),Genomics, Structural Scores: FC 6, FA 6, RA 6, RH 5, RS 5

First calf out of a two year old heifer. There are twenty six sons from the sire of this bull being offered in this catalogue. AI conceived. Well suited for use over heifers.

Lot 155 TE MANIA VERMORR V1288 (AI) AB7
 Born: 07/08/2024 Society Id: VTM24V1288 Mating - AMFU/NHFU/CAFU/DDFU Structure date scored 05/12/2025

Calving Ease Growth Carcase Marbling Angus Breeding Heavy Grass Heavy Grain

Sire: BALDRIDGE HEAT SEEKER H925 Dam: TE MANIA BARUNAH T1656 (AI) (ET)

SINDEX			
\$A	\$D	\$GN	\$GS
\$248	\$210	\$319	\$230

Mid January 2026 Trans Tasman Angus Cattle Evaluation																								
TACE	Calving Ease				Growth & Maternal					Fertility		CWT		400 KG Carcase				Feed		Temp		Structure		
	Dir	Dtrs	GL	B Wt	200	400	600	M Wt	MBC	MCH	Milk	SS	DC	750d	EMA	Rib	Rump	RYB%	IMF%	NFI-F	DOC	Claw	Foot	Leg
EBV	+10.0	+8.7	-7.8	+1.2	+51	+92	+115	+70	+0.26	+7.8	+19	+1.1	-6.9	+87	+7.2	-0.1	-1.9	+0.3	+2.5	+0.09	+23	+0.72	+1.04	+1.00
Acc	66%	56%	83%	82%	83%	81%	81%	78%	69%	78%	74%	79%	41%	71%	70%	69%	70%	60%	74%	63%	77%	78%	78%	69%

Traits Observed: GL,CE,BWT,200WT,400WT,SC,Scan(EMA,Rib,Rump,IMF),DOC,Structure(Claw Set x 1, Foot Angle x 1),Genomics, Structural Scores: FC 7, FA 7, RA 6, RH 5, RS 5

First calf out of a two year old heifer. AI conceived. Well suited for use over heifers.

Lot 156 TE MANIA VERT V1316 (AI) AB7
 Born: 08/08/2024 Society Id: VTM24V1316 Mating - AMFU/NHFU/CAFU/DDFU Structure date scored 05/12/2025

Calving Ease Growth Marbling Angus Breeding Heavy Grass Heavy Grain

Sire: TE MANIA LAYCOCK L614 (AI) (ET) Dam: TE MANIA WARGOONA T55 (AI)

SINDEX			
\$A	\$D	\$GN	\$GS
\$245	\$192	\$329	\$237

Mid January 2026 Trans Tasman Angus Cattle Evaluation																								
TACE	Calving Ease				Growth & Maternal					Fertility		CWT		400 KG Carcase				Feed		Temp		Structure		
	Dir	Dtrs	GL	B Wt	200	400	600	M Wt	MBC	MCH	Milk	SS	DC	750d	EMA	Rib	Rump	RYB%	IMF%	NFI-F	DOC	Claw	Foot	Leg
EBV	+9.5	+1.3	-6.3	+2.3	+44	+88	+118	+118	+0.33	+6.3	+21	+1.2	-10.5	+60	-0.3	+1.6	+2.7	-1.3	+7.6	+0.10	+28	+0.86	+1.04	+1.10
Acc	70%	65%	84%	83%	84%	83%	83%	81%	77%	81%	78%	81%	53%	76%	75%	74%	76%	67%	78%	70%	80%	76%	76%	73%

Traits Observed: GL,CE,BWT,200WT,400WT,SC,Scan(EMA,Rib,Rump,IMF),DOC,Structure(Claw Set x 1, Foot Angle x 1),Genomics, Structural Scores: FC 6, FA 6, RA 6, RH 6, RS 5

First calf out of a two year old heifer. AI conceived. Note this bull is in the top 1% of the breed for IMF% and more than twice that of the breed average. Well suited for use over heifers.

BREED AVERAGE EBVS FOR 2024 BORN CALVES																								
CALVING EASE				GROWTH & MATERNAL					FERTILITY		CWT		CARCASE				FEED		TEMP		INDEXS			
DIR	DTRS	GL	Bwt	200	400	600	Mwt	MBC	MCH	MILK	SS	D C	750d	EMA	RIB	RUMP	RYB%	IMF%	NFI-F	Doc	\$A	\$D	\$GN	\$GS
+2.5	+3.2	-4.7	+3.8	+52	+95	+122	+103	+0.28	+8.2	+18	+2.3	-5.0	+69	+6.9	+0.1	-0.2	+0.4	+2.7	+0.25	+21	\$212	\$175	\$281	\$197

Animals with EBVs and Indexes highlighted with shading are in the top 1% and 10% of the Angus breed. With the exception of fat which has no shading, and Mature Weight which is shaded if the value is less than the 600 day weight.

2026 AUTUMN SALE LOTS

EBV Highlighting: Top 1% ■ Top 10% ■ M Wt less than 600 ■

Lot 157 **TE MANIA VERRICK V1326 (AI)** AB7
 Born: 09/08/2024 Society Id: VTM24V1326 Mating - AMFU/NHFU/CAFU/DDFU Structure date scored 05/12/2025

Calving Ease Growth Marbling Angus Breeding Heavy Grass Heavy Grain

Sire: **TE MANIA ROCKY R822 (AI)** Dam: **TE MANIA MITTAGONG T1325**

SINDEK			
\$A	\$D	\$GN	\$GS
\$254	\$210	\$331	\$240

Mid January 2026 Trans Tasman Angus Cattle Evaluation																								
TACE	Calving Ease				Growth & Maternal					Fertility		CWT	400 KG Carcase				Feed	Temp	Structure					
	Dir	Dtrs	GL	B Wt	200	400	600	M Wt	MBC	MCH	Milk	SS	DC	750d	EMA	Rib	Rump	RYB%	IMF%	NFI-F	DOC	Claw	Foot	Leg
EBV	+7.3	+1.7	-7.6	+1.2	+51	+102	+132	+105	+0.46	+8.1	+20	+0.7	-7.6	+70	+6.9	+0.6	+0.6	0.0	+3.7	+0.30	+33	+0.88	+0.88	+0.84
Acc	69%	61%	83%	83%	84%	82%	83%	80%	73%	80%	75%	80%	45%	73%	73%	72%	73%	63%	76%	68%	79%	76%	76%	73%

Traits Observed: GL,CE,BWT,200WT,400WT,SC,Scan(EMA,Rib,Rump,IMF),DOC,Structure(Claw Set x 1, Foot Angle x 1),Genomics, Structural Scores: FC 6, FA 6, RA 6, RH 6, RS 5

First calf out of a two year old heifer. AI conceived. Well suited for use over heifers.

Lot 158 **TE MANIA VESTO V1376** AB7
 Born: 12/08/2024 Society Id: VTM24V1376 Mating - AMFU/NHFU/CAFU/DDFU Structure date scored 05/12/2025

Calving Ease Growth Fertility Carcase Angus Breeding Heavy Grass Heavy Grain

Sire: **TE MANIA SUPREME S649 (AI) (ET)** Dam: **TE MANIA MITTAGONG T1481 (AI)**

SINDEK			
\$A	\$D	\$GN	\$GS
\$236	\$198	\$308	\$219

Mid January 2026 Trans Tasman Angus Cattle Evaluation																							
TACE	Calving Ease				Growth & Maternal					Fertility		CWT	400 KG Carcase				Feed	Temp	Structure				
	Dir	Dtrs	GL	B Wt	200	400	600	M Wt	MBC	MCH	Milk	SS	DC	750d	EMA	Rib	Rump	RYB%	IMF%	NFI-F	DOC	Claw	Foot
EBV	+6.8	+1.3	-6.9	+3.9	+55	+100	+128	+95	+0.17	+8.0	+26	+2.4	-6.0	+1.1	+6.7	+0.1	+0.4	+2.1	-0.42	+28	+0.88	+0.92	+1.00
Acc	69%	60%	83%	82%	83%	82%	82%	79%	73%	79%	76%	80%	45%	71%	71%	70%	62%	75%	65%	78%	76%	76%	69%

Traits Observed: CE,BWT,200WT,400WT,SC,Scan(EMA,Rib,Rump,IMF),DOC,Structure(Claw Set x 1, Foot Angle x 1),Genomics, Structural Scores: FC 6, FA 6, RA 6, RH 5, RS 4

First calf out of a two year old heifer. One of the few naturally conceived. Well suited for use over heifers.

Lot 159 **TE MANIA VICEGRIP V1445** AB7
 Born: 17/08/2024 Society Id: VTM24V1445 Mating - AMFU/NHFU/CAFU/DDFU Structure date scored 05/12/2025

Growth Carcase Marbling Angus Breeding Heavy Grass Heavy Grain

Sire: **BALDRIDGE VERSATILE** Dam: **TE MANIA WARGOONA T1633**

SINDEK			
\$A	\$D	\$GN	\$GS
\$263	\$215	\$369	\$247

Mid January 2026 Trans Tasman Angus Cattle Evaluation																							
TACE	Calving Ease				Growth & Maternal					Fertility		CWT	400 KG Carcase				Feed	Temp	Structure				
	Dir	Dtrs	GL	B Wt	200	400	600	M Wt	MBC	MCH	Milk	SS	DC	750d	EMA	Rib	Rump	RYB%	IMF%	NFI-F	DOC	Claw	Foot
EBV	-3.5	-1.7	-3.4	+5.0	+62	+108	+132	+108	+0.44	+8.0	+14	-0.1	-5.0	+1.1	+6.7	-0.8	+0.4	+4.9	+0.44	+20	+1.02	+0.94	+0.84
Acc	69%	59%	83%	82%	83%	82%	82%	79%	69%	79%	75%	80%	43%	71%	71%	70%	62%	75%	63%	78%	77%	77%	73%

Traits Observed: GL,CE,BWT,200WT,400WT,SC,Scan(EMA,Rib,Rump,IMF),DOC,Structure(Claw Set x 1, Foot Angle x 1),Genomics, Structural Scores: FC 6, FA 6, RA 6, RH 5, RS 5

First calf out of a two year old heifer. One of the few naturally conceived. Note this bull is in the top 10% of the breed for IMF%.

Lot 160 **TE MANIA VICKER V1452** AB7
 Born: 17/08/2024 Society Id: VTM24V1452 Mating - AMFU/NHFU/CAFU/DDFU Structure date scored 05/12/2025

Calving Ease Growth Carcase Marbling Angus Breeding Heavy Grass Heavy Grain

Sire: **WOODHILL COMSTOCK** Dam: **TE MANIA WARGOONA T1801**

SINDEK			
\$A	\$D	\$GN	\$GS
\$242	\$200	\$335	\$222

Mid January 2026 Trans Tasman Angus Cattle Evaluation																								
TACE	Calving Ease				Growth & Maternal					Fertility		CWT	400 KG Carcase				Feed	Temp	Structure					
	Dir	Dtrs	GL	B Wt	200	400	600	M Wt	MBC	MCH	Milk	SS	DC	750d	EMA	Rib	Rump	RYB%	IMF%	NFI-F	DOC	Claw	Foot	Leg
EBV	+3.7	+1.8	-2.6	+2.8	+55	+95	+115	+105	+0.41	+6.1	+20	+0.5	-4.8	+77	+13.2	-1.9	-1.9	+0.9	+4.0	+0.26	+40	+0.98	+0.82	+0.70
Acc	71%	59%	83%	83%	84%	82%	83%	79%	67%	79%	75%	81%	42%	72%	72%	71%	72%	62%	75%	66%	79%	76%	76%	69%

Traits Observed: GL,CE,BWT,200WT,400WT,SC,Scan(EMA,Rib,Rump,IMF),DOC,Structure(Claw Set x 1, Foot Angle x 1),Genomics, Structural Scores: FC 6, FA 6, RA 6, RH 5, RS 4

First calf out of a two year old heifer. There are eighteen sons from the sire of this bull being offered in this catalogue. One of the few naturally conceived. Well suited for use over heifers.

BREED AVERAGE EBVS FOR 2024 BORN CALVES																								
CALVING EASE				GROWTH & MATERNAL					FERTILITY		CWT	CARCASE			FEED	TEMP	INDEXES							
DIR	DTRS	GL	Bwt	200	400	600	Mwt	MBC	MCH	MILK	SS	D C	750d	EMA	RIB	RUMP	RYB%	IMF%	NFI-F	Doc	\$A	\$D	\$GN	\$GS
+2.5	+3.2	-4.7	+3.8	+52	+95	+122	+103	+0.28	+8.2	+18	+2.3	-5.0	+69	+6.9	+0.1	-0.2	+0.4	+2.7	+0.25	+21	\$212	\$175	\$281	\$197

Animals with EBVs and Indexes highlighted with shading are in the top 1% and 10% of the Angus breed. With the exception of fat which has no shading, and Mature Weight which is shaded if the value is less than the 600 day weight.

2026 AUTUMN SALE LOTS

EBV Highlighting: Top 1% ■ Top 10% ■ M Wt less than 600 ■

Lot 161 **TE MANIA VICKERMANN V1455** AB7
 Born: 18/08/2024 Society Id: VTM24V1455 Mating - AMFU/NHFU/CAFU/DDFU Structure date scored 05/12/2025

Growth Carcase Angus Breeding Heavy Grass Heavy Grain

Sire: **STOKMAN SOLUTION S329** Dam: **TE MANIA WARGOONA T1029 (AI)**

SINDEK			
\$A	\$D	\$GN	\$GS
\$216	\$176	\$291	\$200

Mid January 2026 Trans Tasman Angus Cattle Evaluation																								
TACE	Calving Ease				Growth & Maternal					Fertility		CWT	400 KG Carcase				Feed	Temp	Structure					
	Dir	Dtrs	GL	B Wt	200	400	600	M Wt	MBC	MCH	Milk	SS	DC	750d	EMA	Rib	Rump	RYB%	IMF%	NFI-F	DOC	Claw	Foot	Leg
EBV	-12.1	-5.4	-2.7	+6.2	+61	+109	+140	+109	+0.26	+11.3	+19	+2.9	-3.3	+83	+14.7	-3.4	-3.3	+1.7	+2.4	+0.43	+6	+0.66	+0.86	+1.00
Acc	71%	59%	83%	82%	83%	82%	82%	79%	68%	79%	74%	80%	43%	70%	71%	70%	71%	61%	74%	63%	79%	77%	77%	74%

Traits Observed: CE,BWT,200WT,400WT,SC,Scan(EMA,Rib,Rump,IMF),DOC,Structure(Claw Set x 1, Foot Angle x 1),Genomics, Structural Scores: FC 6, FA 6, RA 6, RH 5, RS 5

First calf out of a two year old heifer. There are twenty six sons from the sire of this bull being offered in this catalogue. One of the few naturally conceived.

Lot 162 **TE MANIA VARSANY V1456** AB7
 Born: 18/08/2024 Society Id: VTM24V1456 Mating - AMFU/NHFU/CAFU/DDFU Structure date scored 05/12/2025

Growth Fertility Marbling Angus Breeding Heavy Grass Heavy Grain

Sire: **TE MANIA SEDGEWICK S796 (AI) (ET)** Dam: **TE MANIA BEEAC T786 (AI)**

SINDEK			
\$A	\$D	\$GN	\$GS
\$245	\$191	\$325	\$238

Mid January 2026 Trans Tasman Angus Cattle Evaluation																								
TACE	Calving Ease				Growth & Maternal					Fertility		CWT	400 KG Carcase				Feed	Temp	Structure					
	Dir	Dtrs	GL	B Wt	200	400	600	M Wt	MBC	MCH	Milk	SS	DC	750d	EMA	Rib	Rump	RYB%	IMF%	NFI-F	DOC	Claw	Foot	Leg
EBV	-5.7	+5.4	-2.5	+6.2	+54	+99	+136	+92	+0.10	+7.5	+28	+3.2	-7.8	+76	+6.4	+0.5	+2.8	-0.7	+4.2	+0.53	+26	+1.20	+1.22	+1.22
Acc	69%	62%	82%	82%	83%	82%	82%	80%	74%	80%	76%	79%	47%	73%	72%	72%	73%	63%	76%	67%	78%	72%	73%	70%

Traits Observed: CE,BWT,200WT,400WT,SC,Scan(EMA,Rib,Rump,IMF),DOC,Structure(Claw Set x 1, Foot Angle x 1),Genomics, Structural Scores: FC 6, FA 6, RA 6, RH 5, RS 5

First calf out of a two year old heifer. One of the few naturally conceived. Note this bull has some white on the underbelly.

Lot 163 **TE MANIA VIDLER V1524** AB7
 Born: 21/08/2024 Society Id: VTM24V1524 Mating - AMFU/NHFU/CAFU/DDFU Structure date scored 05/12/2025

Calving Ease Growth Fertility Marbling Angus Breeding Heavy Grass Heavy Grain

Sire: **TE MANIA SUPREME S649 (AI) (ET)** Dam: **TE MANIA DANDLOO T268 (AI)**

SINDEK			
\$A	\$D	\$GN	\$GS
\$248	\$201	\$330	\$239

Mid January 2026 Trans Tasman Angus Cattle Evaluation																								
TACE	Calving Ease				Growth & Maternal					Fertility		CWT	400 KG Carcase				Feed	Temp	Structure					
	Dir	Dtrs	GL	B Wt	200	400	600	M Wt	MBC	MCH	Milk	SS	DC	750d	EMA	Rib	Rump	RYB%	IMF%	NFI-F	DOC	Claw	Foot	Leg
EBV	+3.5	+0.5	-6.2	+3.9	+54	+102	+133	+105	+0.08	+9.5	+25	+3.7	-7.4	+1.1	+6.7	-0.9	-0.5	+4.6	+0.05	+17	+0.78	+1.10	+1.08	
Acc	69%	61%	83%	82%	83%	82%	82%	80%	73%	80%	76%	80%	44%	71%	71%	70%	72%	62%	75%	65%	78%	75%	75%	71%

Traits Observed: CE,BWT,200WT,400WT,SC,Scan(EMA,Rib,Rump,IMF),DOC,Structure(Claw Set x 1, Foot Angle x 1),Genomics, Structural Scores: FC 6, FA 6, RA 6, RH 5, RS 5

First calf out of a two year old heifer. One of the few naturally conceived.

Lot 164 **TE MANIA VINSALA V1694** AB7
 Born: 26/08/2024 Society Id: VTM24V1694 Mating - AMFU/NHFU/CAFU/DDFU Structure date scored 05/12/2025

Carcase Marbling Angus Breeding Heavy Grass Heavy Grain

Sire: **TE MANIA SAVOY S369 (AI)** Dam: **TE MANIA DANDLOO T111 (AI)**

SINDEK			
\$A	\$D	\$GN	\$GS
\$217	\$177	\$284	\$201

Mid January 2026 Trans Tasman Angus Cattle Evaluation																								
TACE	Calving Ease				Growth & Maternal					Fertility		CWT	400 KG Carcase				Feed	Temp	Structure					
	Dir	Dtrs	GL	B Wt	200	400	600	M Wt	MBC	MCH	Milk	SS	DC	750d	EMA	Rib	Rump	RYB%	IMF%	NFI-F	DOC	Claw	Foot	Leg
EBV	-2.8	+4.2	-4.1	+2.1	+44	+81	+105	+76	+0.19	+8.4	+21	+0.8	-7.2	+60	+5.4	-0.5	-1.2	+0.3	+4.1	+0.38	+21	+0.82	+1.22	+1.12
Acc	69%	59%	83%	82%	83%	82%	82%	79%	71%	79%	75%	79%	42%	71%	71%	70%	72%	61%	75%	65%	78%	75%	75%	71%

Traits Observed: CE,BWT,200WT,400WT,SC,Scan(EMA,Rib,Rump,IMF),DOC,Structure(Claw Set x 1, Foot Angle x 1),Genomics, Structural Scores: FC 6, FA 6, RA 6, RH 5, RS 5

First calf out of a two year old heifer. One of the few naturally conceived. Note this bull has some white in the groin area.

BREED AVERAGE EBVS FOR 2024 BORN CALVES																								
CALVING EASE				GROWTH & MATERNAL					FERTILITY		CWT	CARCASE			FEED	TEMP	INDEXES							
DIR	DTRS	GL	Bwt	200	400	600	Mwt	MBC	MCH	MILK	SS	D C	750d	EMA	RIB	RUMP	RYB%	IMF%	NFI-F	Doc	\$A	\$D	\$GN	\$GS
+2.5	+3.2	-4.7	+3.8	+52	+95	+122	+103	+0.28	+8.2	+18	+2.3	-5.0	+69	+6.9	+0.1	-0.2	+0.4	+2.7	+0.25	+21	\$212	\$175	\$281	\$197

Animals with EBVs and Indexes highlighted with shading are in the top 1% and 10% of the Angus breed. With the exception of fat which has no shading, and Mature Weight which is shaded if the value is less than the 600 day weight.

2026 AUTUMN SALE LOTS

Lot 165 TE MANIA VIRGILIO V1732 ABB
 Born: 27/08/2024 Society Id: VTM24V1732 Mating - AMFU/NHFU/CAFU/DDFU Structure date scored 05/12/2025

Growth Marbling Angus Breeding Heavy Grass Heavy Grain

Sire: TE MANIA SEDGEWICK S796 (AI) (ET) Dam: TE MANIA WARGOONA T331 (AI)

INDEXX			
\$A	\$D	\$GN	\$GS
\$262	\$215	\$342	\$251

Mid January 2026 Trans Tasman Angus Cattle Evaluation

TACE	Calving Ease				Growth& Maternal					Fertility		400 KG Carcase					Feed		Temp			Structure		
	Dir	Dtrs	GL	B Wt	200	400	600	M Wt	MBC	MCH	Milk	SS	DC	EMA	Rib	Rump	RYB%	IMF%	NFI-F	DOC	Claw	Foot	Leg	
EBV	-0.5	+4.8	-7.4	+3.2	+49	+98	+127	+81	+0.01	+8.2	+22	+1.0	-8.0	+1.9	-0.3	+4.2	+0.55	+22	+0.76	+0.76	+0.86			
Acc	69%	60%	82%	82%	83%	82%	82%	80%	71%	80%	76%	79%	44%	72%	77%	62%	76%	66%	78%	72%	72%	69%		

Traits Observed: CE,BWT,200WT,400WT,SC,Scan(EMA,Rib,Rump,IMF),DOC,Structure(Claw Set x 1, Foot Angle x 1),Genomics, Structural Scores: FC 6, FA 6, RA 6, RH 5, RS 5

WITHDRAWN

First calf out of a two year old heifer. One of the few naturally conceived.

Lot 166 TE MANIA VANLOAD V536 (APR) (AI) ABB
 Born: 26/07/2024 Society Id: VTM24V536 Mating - AMFU/NHFU/CAFU/DDFU Structure date scored 03/12/2025

Calving Ease Growth Marbling Angus Breeding Heavy Grass Heavy Grain

Sire: TE MANIA ROCCO R795 (APR) (AI) Dam: TE MANIA WARGOONA R992 (AI) (ET)

INDEXX			
\$A	\$D	\$GN	\$GS
\$176	\$139	\$227	\$166

Mid January 2026 Trans Tasman Angus Cattle Evaluation

TACE	Calving Ease				Growth& Maternal					Fertility		400 KG Carcase					Feed		Temp			Structure		
	Dir	Dtrs	GL	B Wt	200	400	600	M Wt	MBC	MCH	Milk	SS	DC	EMA	Rib	Rump	RYB%	IMF%	NFI-F	DOC	Claw	Foot	Leg	
EBV	+5.7	+7.6	-8.0	+2.9	+45	+91	+128	+138	+0.48	+8.8	+14	+1.5	-7.1	+5.6	-2.7	+0.4	-1.4	-1.1	+5.0	-0.48	+32	+0.80	+1.00	+1.02
Acc	70%	63%	84%	83%	84%	83%	83%	81%	75%	81%	77%	81%	49%	75%	75%	74%	75%	66%	78%	70%	80%	76%	76%	73%

Traits Observed: GL,CE,BWT,200WT,400WT,SC,Scan(EMA,Rib,Rump,IMF),Structure(Claw Set x 1, Foot Angle x 1),Genomics, Structural Scores: FC 6, FA 6, RA 6, RH 6, RS 5

There are thirty sons from the sire of this bull being offered in this catalogue. AI conceived. Note this bull is in the top 10% of the breed for IMF%. Well suited for use over heifers.

Lot 167 TE MANIA VANTRO V629 (AI) ABB
 Born: 27/07/2024 Society Id: VTM24V629 Mating - AMFU/NHFU/CAFU/DDFU Structure date scored 03/12/2025

Growth Marbling Angus Breeding Heavy Grass Heavy Grain

Sire: TE MANIA QUATTRO Q186 (AI) Dam: TE MANIA BEEAC T257 (AI)

INDEXX			
\$A	\$D	\$GN	\$GS
\$187	\$140	\$268	\$171

Mid January 2026 Trans Tasman Angus Cattle Evaluation

TACE	Calving Ease				Growth& Maternal					Fertility		400 KG Carcase					Feed		Temp			Structure		
	Dir	Dtrs	GL	B Wt	200	400	600	M Wt	MBC	MCH	Milk	SS	DC	EMA	Rib	Rump	RYB%	IMF%	NFI-F	DOC	Claw	Foot	Leg	
EBV	-1.6	-1.7	+0.5	+7.1	+62	+110	+147	+129	+0.36	+11.0	+20	+3.0	-1.2	+7.6	+5.7	-2.3	-0.8	-0.3	+3.5	-0.47	+41	+0.86	+1.12	+1.08
Acc	69%	60%	83%	82%	83%	82%	82%	80%	76%	80%	76%	80%	45%	71%	71%	70%	71%	62%	75%	63%	78%	76%	72%	72%

Traits Observed: GL,CE,BWT,200WT,400WT,SC,Scan(EMA,Rib,Rump,IMF),DOC,Structure(Claw Set x 1, Foot Angle x 1),Genomics, Structural Scores: FC 7, FA 6, RA 6, RH 6, RS 5

First calf out of a two year old heifer. AI conceived. Note this bull is in the top 10% of the breed for 600 day growth.

Lot 168 TE MANIA VANDEPOL V909 (APR) (AI) ABB
 Born: 31/07/2024 Society Id: VTM24V909 Mating - AMFU/NHFU/CAFU/DDFU Structure date scored 03/12/2025

Calving Ease Growth Fertility Marbling Angus Breeding Heavy Grass Heavy Grain

Sire: TE MANIA ROCCO R795 (APR) (AI) Dam: TE MANIA LOWAN R682 (AI) (ET)

INDEXX			
\$A	\$D	\$GN	\$GS
\$206	\$168	\$270	\$195

Mid January 2026 Trans Tasman Angus Cattle Evaluation

TACE	Calving Ease				Growth& Maternal					Fertility		400 KG Carcase					Feed		Temp			Structure		
	Dir	Dtrs	GL	B Wt	200	400	600	M Wt	MBC	MCH	Milk	SS	DC	EMA	Rib	Rump	RYB%	IMF%	NFI-F	DOC	Claw	Foot	Leg	
EBV	+9.1	+2.5	-6.2	+0.9	+43	+86	+111	+95	+0.43	+8.3	+20	+4.1	-6.3	+5.0	+5.7	-0.1	-2.1	+0.2	+4.7	+0.14	+38	+0.56	+0.98	+1.10
Acc	70%	63%	84%	83%	84%	83%	83%	81%	76%	81%	77%	81%	49%	75%	74%	74%	75%	66%	78%	70%	80%	76%	76%	73%

Traits Observed: GL,CE,BWT,200WT,400WT,Scan(EMA,Rib,Rump,IMF),DOC,Structure(Claw Set x 1, Foot Angle x 1),Genomics, Structural Scores: FC 6, FA 6, RA 6, RH 5, RS 5

There are thirty sons from the sire of this bull being offered in this catalogue. AI conceived. Well suited for use over heifers.

BREED AVERAGE EBVS FOR 2024 BORN CALVES																									
CALVING EASE				GROWTH & MATERNAL					FERTILITY		CWT		CARCASS					FEED		TEMP			INDEXES		
DIR	DTRS	GL	Bwt	200	400	600	Mwt	MBC	MCH	MILK	SS	D C	EMA	RIB	RUMP	RYB%	IMF%	NFI-F	Doc	\$A	\$D	\$GN	\$GS		
+2.5	+3.2	-4.7	+3.8	+52	+95	+122	+103	+0.28	+8.2	+18	+2.3	-5.0	+6.9	+0.1	-0.2	+0.4	+2.7	+0.25	+21	\$212	\$175	\$281	\$197		

Animals with EBVs and Indexes highlighted with shading are in the top 1% and 10% of the Angus breed. With the exception of fat which has no shading, and Mature Weight which is shaded if the value is less than the 600 day weight.

2026 AUTUMN SALE LOTS

Lot 169 TE MANIA VEJAY V971 (APR) (AI) ABB
 Born: 01/08/2024 Society Id: VTM24V971 Mating - AMFU/NHFU/CAFU/DDFU Structure date scored 03/12/2025

Growth Fertility Carcase Marbling Angus Breeding Heavy Grass Heavy Grain

Sire: TE MANIA ROCCO R795 (APR) (AI) Dam: TE MANIA WARGOONA R302 (APR) (AI)

INDEXX			
\$A	\$D	\$GN	\$GS
\$226	\$195	\$289	\$214

Mid January 2026 Trans Tasman Angus Cattle Evaluation

TACE	Calving Ease				Growth& Maternal					Fertility		CWT		400 KG Carcase					Feed		Temp			Structure		
	Dir	Dtrs	GL	B Wt	200	400	600	M Wt	MBC	MCH	Milk	SS	DC	750d	EMA	Rib	Rump	RYB%	IMF%	NFI-F	DOC	Claw	Foot	Leg		
EBV	0.0	+6.2	-2.9	+1.9	+45	+95	+118	+104	+0.36	+7.8	+13	+2.1	-6.6	+65	+6.2	-0.3	-3.5	+0.8	+4.8	+0.15	+33	+0.68	+0.88	+1.06		
Acc	73%	66%	85%	84%	86%	84%	85%	83%	75%	83%	79%	83%	53%	77%	77%	76%	77%	69%	80%	73%	82%	72%	72%	70%		

Traits Observed: GL,CE,BWT,200WT,400WT,SC,Scan(EMA,Rib,Rump,IMF),DOC,Structure(Claw Set x 1, Foot Angle x 1),Genomics, Structural Scores: FC 6, FA 6, RA 6, RH 6, RS 6

There are thirty sons from the sire of this bull being offered in this catalogue. AI conceived. Note this bull is in the top 10% of the breed for IMF%. Well suited for use over heifers.

Lot 170 TE MANIA VELMORE V1047 (AI) ABB
 Born: 02/08/2024 Society Id: VTM24V1047 Sire - AMFU/NHFU/CAFU/DDFU Structure date scored 03/12/2025

Growth Fertility Marbling Angus Breeding Heavy Grass Heavy Grain

Sire: BALDRIDGE VERSATILE Dam: TE MANIA BEEAC L419 (AI) (ET)

INDEXX			
\$A	\$D	\$GN	\$GS
\$208	\$175	\$289	\$188

Mid January 2026 Trans Tasman Angus Cattle Evaluation

TACE	Calving Ease				Growth& Maternal					Fertility		CWT		400 KG Carcase					Feed		Temp			Structure		
	Dir	Dtrs	GL	B Wt	200	400	600	M Wt	MBC	MCH	Milk	SS	DC	750d	EMA	Rib	Rump	RYB%	IMF%	NFI-F	DOC	Claw	Foot	Leg		
EBV	-7.2	-5.1	-4.5	+5.7	+63	+98	+117	+119	+0.45	+6.9	+9	+2.9	-5.8	+53	+6.0	-2.6	-4.0	+0.2	+4.7	+0.64	+49	+0.84	+0.90	+1.00		
Acc	70%	61%	83%	82%	84%	82%	82%	79%	71%	79%	76%	81%	45%	72%	72%	71%	72%	63%	76%	65%	79%	78%	78%	75%		

Traits Observed: GL,CE,BWT,200WT,400WT,SC,Scan(EMA,Rib,Rump,IMF),DOC,Structure(Claw Set x 1, Foot Angle x 1),Genomics, Structural Scores: FC 6, FA 6, RA 6, RH 5, RS 5

Maternal longevity on display where the dam as a 10+ year old breeder she remains active within our stud herd. AI conceived.

Lot 171 TE MANIA VENARD V1079 (AI) (ET) ABB
 Born: 02/08/2024 Society Id: VTM24V1079 Mating - AMFU/NHFU/CAFU/DDFU Structure date scored 03/12/2025

Growth Fertility Marbling Angus Breeding Heavy Grass Heavy Grain

Sire: TE MANIA NEON N1387 Dam: TE MANIA BARUNAH Q1293 (AI)

INDEXX			
\$A	\$D	\$GN	\$GS
\$232	\$172	\$341	\$223

Mid January 2026 Trans Tasman Angus Cattle Evaluation

TACE	Calving Ease				Growth& Maternal					Fertility		CWT		400 KG Carcase					Feed		Temp			Structure		
	Dir	Dtrs	GL	B Wt	200	400	600	M Wt	MBC	MCH	Milk	SS	DC	750d	EMA	Rib	Rump	RYB%	IMF%	NFI-F	DOC	Claw	Foot	Leg		
EBV	-0.2	+2.2	-2.4	+5.1	+52	+89	+115	+90	+0.32	+6.2	+30	+3.8	-5.8	+44	+11.1	+1.2	+0.8	-1.0	+6.9	+0.22	+32	+0.54	+0.84	+0.84		
Acc	69%	62%	83%	82%	84%	82%	83%	81%	75%	81%	77%	81%	51%	75%	74%	73%	75%	65%	78%	70%	79%	77%	77%	74%		

Traits Observed: BWT,200WT,400WT,SC,Scan(EMA,Rib,Rump,IMF),NFI-F,DOC,Structure(Claw Set x 1, Foot Angle x 1),Genomics, Structural Scores: FC 6, FA 6, RA 6, RH 5, RS 5

The dam of this bull has run through our donor program in 2025 and has two sons being offered in this catalogue. ET conceived and half brother to lot 172. Note this bull is in the top 1% of the breed for IMF% and more than twice that of the breed average. Note this bull has some white in the groin area.

Lot 172 TE MANIA VENDERICK V1088 (APR) (AI) (ET) ABB
 Born: 02/08/2024 Society Id: VTM24V1088 Mating - AMFU/NHFU/CAFU/DDFU Structure date scored 03/12/2025

Calving Ease Growth Marbling Angus Breeding Heavy Grass Heavy Grain

Sire: TE MANIA QUOTA Q1049 (APR) (AI) Dam: TE MANIA BARUNAH Q1293 (AI)

INDEXX			
\$A	\$D	\$GN	\$GS
\$218	\$161	\$330	\$206

Mid January 2026 Trans Tasman Angus Cattle Evaluation

TACE	Calving Ease				Growth& Maternal					Fertility		CWT		400 KG Carcase					Feed		Temp			Structure		
	Dir	Dtrs	GL	B Wt	200	400	600	M Wt	MBC	MCH	Milk	SS	DC	750d	EMA	Rib	Rump	RYB%	IMF%	NFI-F	DOC	Claw	Foot	Leg		
EBV	+2.5	+6.1	+0.2	+2.9	+50	+88	+110	+81	+0.31	+9.8	+27	+3.6	-3.2	+45	+5.8	+1.6	+1.3	-1.0	+7.2	-0.09	+23	+0.92	+1.10	+1.14		
Acc	71%	63%	84%	83%	84%	83%	83%	81%	73%	81%	77%	81%	48%	75%	75%	74%	75%	66%	77%	69%	80%	76%	76%	73%		

Traits Observed: BWT,200WT,400WT,SC,Scan(EMA,Rib,Rump,IMF),NFI-F,DOC,Structure(Claw Set x 1, Foot Angle x 1),Genomics, Structural Scores: FC 7, FA 6, RA 6, RH 6, RS 5

The dam of this bull has run through our donor program in 2025 and has two sons being offered in this catalogue. ET conceived and half brother to lot 171. Note this bull is in the top 1% of the breed for IMF% and more than twice that of the breed average. Well suited for use over heifers.

BREED AVERAGE EBVS FOR 2024 BORN CALVES																									
CALVING EASE				GROWTH & MATERNAL					FERTILITY		CWT		CARCASS					FEED		TEMP			INDEXES		
DIR	DTRS	GL	Bwt	200	400	600	Mwt	MBC	MCH	MILK	SS	D C	EMA	RIB	RUMP	RYB%	IMF%	NFI-F	Doc	\$A	\$D	\$GN	\$GS		
+2.5	+3.2	-4.7	+3.8	+52	+95	+122	+103	+0.28	+8.2	+18	+2.3	-5.0	+6.9	+0.1	-0.2	+0.4	+2.7	+0.25	+21	\$212	\$175	\$281	\$197		

Animals with EBVs and Indexes highlighted with shading are in the top 1% and 10% of the Angus breed. With the exception of fat which has no shading, and Mature Weight which is shaded if the value is less than the 600 day weight.

2026 AUTUMN SALE LOTS

EBV Highlighting: Top 1% ■ Top 10% ■ M Wt less than 600 ■

Lot 173 TE MANIA VENDO V1095 (APR) (AI) (ET) ABB
 Born: 02/08/2024 Society Id: VTM24V1095 Mating - AMFU/NHFU/CAFU/DDFU Structure date scored 03/12/2025

Calving Ease Marbling Angus Breeding Heavy Grass Heavy Grain

Sire: RENNYLEA K907 (RENNYLEA S811 (APR) (ET))
 Dam: TE MANIA JEDDA P143 (AI)

SINDEX			
\$A	\$D	\$GN	\$GS
\$225	\$179	\$307	\$206

Mid January 2026 Trans Tasman Angus Cattle Evaluation																							
TACE	Calving Ease				Growth & Maternal					400 KG Carcase				Feed		Temp		Structure					
	Dir	Dtrs	GL	B Wt	200	400	600	M Wt	MBC	MCH	Milk	SS	DC	750d	EMA	Rib	Rump	Leg					
EBV	+8.8	+7.8	-8.0	+0.6	+49	+84	+108	+74	+0.04	+7.3	+24	+0.8	-6.5	+3	+1.3	-0.9	+4.2	-0.15	+20	+0.86	+1.12	+1.06	
Acc	67%	59%	84%	83%	84%	83%	83%	80%	71%	80%	77%	81%	45%	73%	77%	64%	76%	66%	71%	80%	78%	78%	74%

Traits Observed: BWT,200WT,400WT,SC,Scan(EMA,Rib,Rump,IMF),NFI-P,DOC,Structure(Claw Set x 1, Foot Angle x 1),Genomics, Structural Scores: FC 6, FA 6, RA 6, RH 6, RS 5

The dam of this bull has run through our donor program and the last time being in 2023 and she has five sons being offered in this catalogue. ET conceived flush brother to lot 179 and half brother to lots 106 and 188. Well suited for use over heifers.

Lot 174 TE MANIA VENERATE V1114 (APR) (AI) ABB
 Born: 03/08/2024 Society Id: VTM24V1114 Mating - AMFU/NHFU/CAFU/DDFU Structure date scored 03/12/2025

Calving Ease Growth Marbling Angus Breeding Heavy Grass Heavy Grain

Sire: RENNYLEA H708 (APR) (ET) (RENNYLEA C511 (APR) (AI) (ET))
 Dam: TE MANIA MOONGARA N953 (AI)

SINDEX			
\$A	\$D	\$GN	\$GS
\$144	\$122	\$185	\$132

Mid January 2026 Trans Tasman Angus Cattle Evaluation																								
TACE	Calving Ease				Growth & Maternal					400 KG Carcase				Feed		Temp		Structure						
	Dir	Dtrs	GL	B Wt	200	400	600	M Wt	MBC	MCH	Milk	SS	DC	750d	EMA	Rib	Rump	Leg						
EBV	+0.9	-0.5	-5.4	+3.1	+43	+94	+125	+138	+0.41	+12.3	+16	+1.6	-5.6	+55	-1.1	+0.3	-0.5	-0.4	+2.7	-0.48	+22	+0.76	+0.96	+1.14
Acc	70%	62%	84%	83%	84%	83%	83%	81%	75%	81%	77%	81%	48%	74%	74%	73%	75%	65%	77%	70%	80%	71%	71%	71%

Traits Observed: GL,CE,BWT,200WT,400WT,SC,Scan(EMA,Rib,Rump,IMF),NFI-P,Genomics, Structural Scores: FC 6, FA 6, RA 6, RH 6, RS 5

There are thirty sons from the sire of this bull being offered in this catalogue. AI conceived.

Lot 175 TE MANIA VENERLEY V1115 (AI) ABB
 Born: 03/08/2024 Society Id: VTM24V1115 Mating - AMFU/NHFU/CAFU/DDFU Structure date scored 03/12/2025

Calving Ease Marbling Angus Breeding Heavy Grass Heavy Grain

Sire: TE MANIA NEON N1387 (TE MANIA KIRBY K138 (AI))
 Dam: TE MANIA MITTAGONG S83 (AI)

SINDEX			
\$A	\$D	\$GN	\$GS
\$250	\$190	\$359	\$239

Mid January 2026 Trans Tasman Angus Cattle Evaluation																									
TACE	Calving Ease				Growth & Maternal					400 KG Carcase				Feed		Temp		Structure							
	Dir	Dtrs	GL	B Wt	200	400	600	M Wt	MBC	MCH	Milk	SS	DC	750d	EMA	Rib	Rump	Leg							
EBV	+6.3	+7.0	-2.6	+0.7	+47	+80	+103	+86	+0.34	+8.4	+21	+0.8	-7.5	+51	+3.7	+0.2	-0.8	-0.9	+8.6	-0.39	+16	+0.88	+1.04	+0.92	
Acc	69%	62%	83%	83%	84%	82%	83%	84%	82%	83%	81%	77%	81%	51%	75%	75%	74%	75%	65%	78%	71%	79%	77%	73%	74%

Traits Observed: GL,CE,BWT,200WT,400WT,SC,Scan(EMA,Rib,Rump,IMF),NFI-P,DOC,Structure(Claw Set x 1, Foot Angle x 1),Genomics, Structural Scores: FC 6, FA 6, RA 6, RH 5, RS 5

The dam of this bull has run through our donor program in 2025. AI conceived. Note this bull is in the top 1% of the breed for IMF% and more than twice that of the breed average. Well suited for use over heifers. Note this bull has some white in the groin area.

Lot 176 TE MANIA VENNING V1134 (AI) (ET) ABB
 Born: 03/08/2024 Society Id: VTM24V1134 Mating - AMFU/NHFU/CAFU/DDFU Structure date scored 03/12/2025

Calving Ease Growth Marbling Angus Breeding Heavy Grass Heavy Grain

Sire: TE MANIA NEBRASKA N630 (AI) (ET) (TE MANIA EMPEROR E343 (AI))
 Dam: TE MANIA MOONGARA L P863 (AI)

SINDEX			
\$A	\$D	\$GN	\$GS
\$234	\$188	\$300	\$224

Mid January 2026 Trans Tasman Angus Cattle Evaluation																								
TACE	Calving Ease				Growth & Maternal					400 KG Carcase				Feed		Temp		Structure						
	Dir	Dtrs	GL	B Wt	200	400	600	M Wt	MBC	MCH	Milk	SS	DC	750d	EMA	Rib	Rump	Leg						
EBV	+5.1	+6.3	-6.0	+0.8	+42	+86	+118	+86	+0.05	+9.0	+28	+1.6	-8.5	+61	+5.1	+1.0	+0.4	-0.2	+4.1	+0.18	+21	+0.72	+0.90	+1.18
Acc	69%	63%	84%	83%	85%	83%	83%	82%	75%	82%	78%	81%	48%	75%	75%	74%	76%	66%	77%	68%	80%	77%	77%	74%

Traits Observed: BWT,200WT,400WT,SC,Scan(EMA,Rib,Rump,IMF),NFI-P,DOC,Structure(Claw Set x 1, Foot Angle x 1),Genomics, Structural Scores: FC 6, FA 6, RA 6, RH 6, RS 6

The dam of this bull has run through our donor program and the last time being in 2023 and has two sons being offered in this catalogue. ET conceived flush brother to lot 130. Well suited for use over heifers.

BREED AVERAGE EBVS FOR 2024 BORN CALVES																								
CALVING EASE				GROWTH & MATERNAL					FERTILITY		CWT		CARCASE				FEED		TEMP		INDEXES			
DIR	DTRS	GL	BWT	200	400	600	MWT	MBC	MCH	MILK	SS	DC	750d	EMA	RIB	RUMP	RBV%	IMF%	NFI-F	DOC	\$A	\$D	\$GN	\$GS
+2.5	+3.2	-4.7	+3.8	+52	+95	+122	+103	+0.28	+8.2	+18	+2.3	-5.0	+69	+6.9	+0.1	-0.2	+0.4	+2.7	+0.25	+21	\$212	\$175	\$281	\$197

Animals with EBVs and Indexes highlighted with shading are in the top 1% and 10% of the Angus breed. With the exception of fat which has no shading, and Mature Weight which is shaded if the value is less than the 600 day weight.

2026 AUTUMN SALE LOTS

EBV Highlighting: Top 1% ■ Top 10% ■ M Wt less than 600 ■

Lot 177 TE MANIA VENTEMAN V1150 (AI) (ET) ABB
 Born: 03/08/2024 Society Id: VTM24V1150 Mating - AMFU/NHFU/CAFU/DDFU Structure date scored 03/12/2025

Calving Ease Marbling Angus Breeding Heavy Grass Heavy Grain

Sire: TE MANIA NEON N1387 (TE MANIA KIRBY K138 (AI))
 Dam: TE MANIA BARUNAH Q898 (AI)

SINDEX			
\$A	\$D	\$GN	\$GS
\$217	\$157	\$325	\$207

Mid January 2026 Trans Tasman Angus Cattle Evaluation																								
TACE	Calving Ease				Growth & Maternal					FERTILITY		CWT		400 KG Carcase				Feed		Temp		Structure		
	Dir	Dtrs	GL	B Wt	200	400	600	M Wt	MBC	MCH	Milk	SS	DC	750d	EMA	Rib	Rump	RBV%	IMF%	NFI-F	DOC	Claw	Foot	Leg
EBV	+6.4	+6.4	-5.8	+1.2	+40	+73	+94	+102	+0.61	+8.4	+14	+0.6	-5.7	+27	+6.8	+0.2	-1.4	-0.8	+10.0	-0.06	+20	+0.76	+0.74	+0.80
Acc	70%	63%	84%	83%	84%	83%	83%	82%	77%	82%	78%	81%	53%	76%	75%	76%	67%	79%	71%	81%	77%	77%	75%	75%

Traits Observed: BWT,200WT,400WT,SC,Scan(EMA,Rib,Rump,IMF),NFI-P,DOC,Structure(Claw Set x 1, Foot Angle x 1),Genomics, Structural Scores: FC 6, FA 6, RA 6, RH 5, RS 5

The dam of this bull has run through our donor program in 2025 and she has three sons being offered in this catalogue. ET conceived and half brother to lots 107 and 127. Note this bull is in the top 1% of the breed for IMF% and more than twice that of the breed average. Well suited for use over heifers. Note this bull has some white in the groin area.

Lot 178 TE MANIA VENWORTH V1186 (AI) (ET) ABB
 Born: 04/08/2024 Society Id: VTM24V1186 Mating - AMFU/NHFU/CAFU/DDFU Structure date scored 03/12/2025

Calving Ease Growth Marbling Angus Breeding Heavy Grass Heavy Grain

Sire: TE MANIA PERU P1164 (AI) (TE MANIA KIRBY K138 (AI))
 Dam: TE MANIA WARGOONA M413 (AI) (ET)

SINDEX			
\$A	\$D	\$GN	\$GS
\$279	\$236	\$368	\$269

Mid January 2026 Trans Tasman Angus Cattle Evaluation																								
TACE	Calving Ease				Growth & Maternal					FERTILITY		CWT		400 KG Carcase				Feed		Temp		Structure		
	Dir	Dtrs	GL	B Wt	200	400	600	M Wt	MBC	MCH	Milk	SS	DC	750d	EMA	Rib	Rump	RBV%	IMF%	NFI-F	DOC	Claw	Foot	Leg
EBV	+7.1	+6.1	-5.5	+2.8	+51	+94	+115	+103	+0.33	+6.5	+14	+1.7	-9.3	+64	+7.6	+0.2	+1.2	0.0	+5.5	+0.47	+39	+0.64	+0.88	+0.96
Acc	70%	65%	84%	84%	85%	84%	84%	82%	77%	82%	79%	82%	52%	77%	77%	76%	77%	69%	79%	70%	81%	78%	78%	76%

Traits Observed: BWT,200WT,400WT,SC,Scan(EMA,Rib,Rump,IMF),NFI-P,DOC,Structure(Claw Set x 1, Foot Angle x 1),Genomics, Structural Scores: FC 6, FA 6, RA 6, RH 5, RS 5

There are three sons from the sire of this bull being offered in this catalogue and we have sold sons to a high of \$130,000 with VTM574 purchased by Boonaroo Angus in our March 2022 bull sale. The dam of this bull has run through our donor program and the last time being in 2023 and she has three sons being offered in this catalogue. ET conceived flush brother to 123 and 182. Note this bull is in the top 5% of the breed for IMF% and more than twice that of the breed average. Well suited for use over heifers.

Lot 179 TE MANIA VERGE V1234 (APR) (AI) (ET) ABB
 Born: 05/08/2024 Society Id: VTM24V1234 Mating - AMFU/NHFU/CAFU/DDFU Structure date scored 03/12/2025

Growth Fertility Marbling Angus Breeding Heavy Grass Heavy Grain

Sire: RENNYLEA S811 (APR) (ET) (RENNYLEA K907)
 Dam: TE MANIA JEDDA P143 (AI)

SINDEX			
\$A	\$D	\$GN	\$GS
\$211	\$168	\$276	\$199

Mid January 2026 Trans Tasman Angus Cattle Evaluation																								
TACE	Calving Ease				Growth & Maternal					FERTILITY		CWT		400 KG Carcase				Feed		Temp		Structure		
	Dir	Dtrs	GL	B Wt	200	400	600	M Wt	MBC	MCH	Milk	SS	DC	750d	EMA	Rib	Rump	RBV%	IMF%	NFI-F	DOC	Claw	Foot	Leg
EBV	+3.2	+5.5	-3.4	+5.4	+57	+99	+136	+117	+0.13	+8.6	+20	+3.5	-7.0	+74	-1.2	-0.5	-1.6	-1.0	+4.0	+0.29	+24	+0.82	+1.12	+1.22
Acc	67%	59%	84%	83%	84%	83%	83%	80%	77%	81%	45%	73%	73%	72%	73%	65%	76%	66%	76%	66%	80%	78%	78%	74%

Traits Observed: BWT,200WT,400WT,SC,Scan(EMA,Rib,Rump,IMF),NFI-P,DOC,Structure(Claw Set x 1, Foot Angle x 1),Genomics, Structural Scores: FC 6, FA 6, RA 6, RH 6, RS 6

The dam of this bull has run through our donor program and the last time being in 2023 and she has five sons being offered in this catalogue. ET conceived flush brother to lots 173 and half brother to lots 106 and 188.

Lot 180 TE MANIA VERIFIABLE V1248 (APR) (AI) (ET) ABB
 Born: 05/08/2024 Society Id: VTM24V1248 Mating - AMFU/NHFU/CAFU/DDFU Structure date scored 03/12/2025

Calving Ease Fertility Marbling Angus Breeding Heavy Grass Heavy Grain

Sire: TE MANIA QUOTA Q1049 (APR) (AI) (RENNYLEA H708 (APR) (ET))
 Dam: TE MANIA BARUNAH P779 (AI)

SINDEX			
\$A	\$D	\$GN	\$GS
\$215	\$165	\$298	\$204

Mid January 2026 Trans Tasman Angus Cattle Evaluation																								
TACE	Calving Ease				Growth & Maternal					FERTILITY		CWT		400 KG Carcase				Feed		Temp		Structure		
	Dir	Dtrs	GL	B Wt	200	400	600	M Wt	MBC	MCH	Milk	SS	DC	750d	EMA	Rib	Rump	RBV%	IMF%	NFI-F	DOC	Claw	Foot	Leg
EBV	+4.1	+8.2	-2.5	+1.3	+43	+83	+109	+81	+0.19	+7.2	+26	+4.2	-4.2	+53	+7.8	+0.4	-1.0	+0.1	+5.8	+0.61	+42	+0.84	+1.00	+0.86
Acc	71%	64%	84%	84%	85%	84%	84%	82%	75%	82%	78%	82%	50%	77%	76%	75%	77%	68%	78%	70%	81%	77%	77%	74%

Traits Observed: BWT,200WT,400WT,SC,Scan(EMA,Rib,Rump,IMF),NFI-P,DOC,Structure(Claw Set x 1, Foot Angle x 1),Genomics, Structural Scores: FC 6, FA 6, RA 6, RH 5, RS 5

The dam of this bull has run through our donor program and the last time being in 2023 and she has three sons being offered in this catalogue. ET conceived flush brother to lots 105 and 112. Note this bull is in the top 5% of the breed for IMF% and more than twice that of the breed average. Well suited for use over heifers.

BREED AVERAGE EBVS FOR 2024 BORN CALVES																								
CALVING EASE				GROWTH & MATERNAL					FERTILITY		CWT		CARCASE				FEED		TEMP		INDEXES			
DIR	DTRS	GL	BWT	200	400	600	MWT	MBC	MCH	MILK	SS	DC	750d	EMA	RIB	RUMP	RBV%	IMF%	NFI-F	DOC	\$A	\$D	\$GN	\$GS
+2.5	+3.2	-4.7	+3.8	+52	+95	+122	+103	+0.28	+8.2	+18	+2.3	-5.0	+69	+6.9	+0.1	-0.2	+0.4	+2.7	+0.25	+21	\$212	\$175	\$281	\$197

Animals with EBVs and Indexes highlighted with shading are in the top 1% and 10% of the Angus breed. With the exception of fat which has no shading, and Mature Weight which is shaded if the value is less than the 600 day weight.

2026 AUTUMN SALE LOTS

EBV Highlighting: Top 1% ■ Top 10% ■ M Wt less than 600 ■

Lot 181 TE MANIA VERNELL V1299 (APR) (AI) (ET) ABB

Born: 07/08/2024 Society Id: VTM24V1299 Mating - AMFU/NHFU/CAFU/DDFU Structure date scored 03/12/2025

Growth Fertility Carcase Marbling Angus Breeding Heavy Grass Heavy Grain

RENNYLEA H708 (APR) (ET) RENNYLEA C511 (APR) (AI) (ET) TE MANIA NEBO N424 (AI) (ET) AI TE MANIA JENKINS J89 (AI) TE MANIA WARGOONA J214 (AI) **SINDEX**

Sire: **TE MANIA QUOTA Q1049 (APR) (AI)** Dam: **TE MANIA LOWAN R947 (AI)**

TE MANIA BARWON K954 (AI) TE MANIA FESTIVITY F327 (AI) TE MANIA LOWAN P842 (AI) TE MANIA MUJO M886 (AI) TE MANIA LOWAN L563 (AI) (ET)

\$A \$D \$GN \$GS
\$251 \$217 \$344 \$235

Mid January 2026 Trans Tasman Angus Cattle Evaluation																								
Calving Ease				Growth& Maternal						Fertility		CWT	400 KG Carcase					Feed	Temp	Structure				
Dir	Dtrs	GL	B Wt	200	400	600	M Wt	MBC	MCH	Milk	SS	DC	750d	EMA	Rib	Rump	RYB%	IMF%	NFI-F	DOC	Claw	Foot	Leg	
EBV	-0.1	+3.6	-2.9	+3.0	+5.4	+9.8	+11.1	+9.3	+0.24	+9.1	+17	+2.2	-6.5	+5.8	+7.8	-2.7	-3.1	+0.4	+5.6	+0.04	+25	+1.20	+1.24	+1.02
Acc	72%	64%	84%	83%	84%	83%	83%	81%	74%	81%	78%	81%	50%	76%	76%	75%	76%	67%	78%	71%	80%	76%	76%	73%

Traits Observed: BWT,200WT,400WT,SC,Scan(EMA,Rib,Rump,IMF),NFI-P,DOC,Structure(Claw Set x 1, Foot Angle x 1),Genomics, Structural Scores: FC 6, FA 6, RA 5, RH 5, RS 5

The dam of this bull has run through our donor program and the last time being in 2023. ET conceived. Note this bull is in the top 5% of the breed for IMF% and more than twice that of the breed average. Well suited for use over heifers.

Lot 182 TE MANIA VERNEY V1302 (AI) (ET) ABB

Born: 07/08/2024 Society Id: VTM24V1302 Mating - AMFU/NHFU/CAFU/DDFU Structure date scored 03/12/2025

Calving Ease Growth Fertility Marbling Angus Breeding Heavy Grass Heavy Grain

G A R PROPHET TE MANIA BEAC H17 (AI) TE MANIA BERKLEY B1 (AI) TE MANIA YORKSHIRE Y437 (AI) TE MANIA LOWAN Z53 (AI) (ET)

Sire: **TE MANIA KERBY K138 (AI)** Dam: **TE MANIA WARGOONA M413 (AI) (ET)**

TE MANIA BARUNAH J1187 TE MANIA FITZPATRICK F528 (AI) (ET) TE MANIA WARGOONA H102 (AI) TE MANIA FLAME F565 (AI) TE MANIA WARGOONA D1200 (AI) (ET)

\$A \$D \$GN \$GS
\$233 \$194 \$296 \$222

Mid January 2026 Trans Tasman Angus Cattle Evaluation																								
Calving Ease				Growth& Maternal						Fertility		CWT	400 KG Carcase					Feed	Temp	Structure				
Dir	Dtrs	GL	B Wt	200	400	600	M Wt	MBC	MCH	Milk	SS	DC	750d	EMA	Rib	Rump	RYB%	IMF%	NFI-F	DOC	Claw	Foot	Leg	
EBV	+6.3	+7.6	-5.6	+3.9	+4.9	+9.4	+12.4	+9.6	+0.40	+6.5	+22	+2.6	-7.2	+5.4	+7.2	+0.9	+0.1	+0.1	+2.7	+0.60	+25	+0.66	+0.98	+0.92
Acc	69%	63%	84%	83%	85%	83%	84%	82%	76%	82%	79%	82%	51%	76%	76%	75%	76%	68%	78%	69%	81%	78%	78%	76%

Traits Observed: BWT,200WT,400WT,SC,Scan(EMA,Rib,Rump,IMF),NFI-P,DOC,Structure(Claw Set x 1, Foot Angle x 1),Genomics, Structural Scores: FC 6, FA 6, RA 6, RH 5, RS 5

There are three sons from the sire of this bull being offered in this catalogue and we have sold sons to a high of \$130,000 with VTMRS74 purchased by Boonaroo Angus in our March 2022 bull sale. The dam of this bull has run through our donor program and the last time being in 2023 and she has three sons being offered in this catalogue. ET conceived flush brother to 123 & 178. Well suited for use over heifers.

Lot 183 TE MANIA VERO V1318 (AI) (ET) ABB

Born: 08/08/2024 Society Id: VTM24V1318 Mating - AMFU/NHFU/CAFU/DDFU Structure date scored 03/12/2025

Calving Ease Fertility Marbling Angus Breeding Heavy Grass Heavy Grain

G A R PROPHET C R A BEXTOR B12 5205 608 GAR OBJECTIVE 1885 RENNYLEA KODAK K522(AI) RENNYLEA EDMUND E11(AI)(ET) RENNYLEA EISA ERICA F910

Sire: **TE MANIA KERBY K138 (AI)** Dam: **TE MANIA BARUNAH P896 (AI) (ET)**

TE MANIA BEAC H17 (AI) TE MANIA FORGO F893 (AI) (ET) TE MANIA BARUNAH D120 (AI) TE MANIA AFRICA A217 (AI) TE MANIA BARUNAH B222 (ACR) (AI) (ET)

\$A \$D \$GN \$GS
\$205 \$144 \$302 \$195

Mid January 2026 Trans Tasman Angus Cattle Evaluation																								
Calving Ease				Growth& Maternal						Fertility		CWT	400 KG Carcase					Feed	Temp	Structure				
Dir	Dtrs	GL	B Wt	200	400	600	M Wt	MBC	MCH	Milk	SS	DC	750d	EMA	Rib	Rump	RYB%	IMF%	NFI-F	DOC	Claw	Foot	Leg	
EBV	+6.7	+6.9	-0.3	+2.9	+4.4	+7.6	+10.4	+8.7	+0.23	+5.5	+21	+2.2	-5.4	+4.7	+3.3	+0.6	+1.8	-1.7	+7.7	+0.23	+7	+0.64	+0.82	+1.10
Acc	72%	65%	83%	83%	84%	83%	83%	82%	78%	82%	79%	81%	56%	76%	76%	75%	76%	69%	79%	71%	80%	77%	78%	75%

Traits Observed: BWT,200WT,400WT,SC,Scan(EMA,Rib,Rump,IMF),NFI-P,DOC,Structure(Claw Set x 1, Foot Angle x 1),Genomics, Structural Scores: FC 6, FA 6, RA 6, RH 6, RS 6

The only son of Kirby being offered in this catalogue. We have sold sons to a high of \$110,000 in our March 2023 sale to syndicate headed up by Clunie Range for VTM21S258. The dam of this bull last ran through our donor program in 2022. ET conceived. Note this bull is in the top 1% of the breed for IMF% and more than twice that of the breed average. Well suited for use over heifers.

Lot 184 TE MANIA VETMAN V1388 ABB

Born: 13/08/2024 Society Id: VTM24V1388 Mating - AMFU/NHFU/CAFU/DDFU Structure date scored 03/12/2025

Calving Ease Growth Marbling Angus Breeding Heavy Grass Heavy Grain

BALDRIDGE COMPASS C041(ET) EF COMMANDO 1366 BALDRIDGE ISABEL Y69 TE MANIA LANCASTER L64 (AI) TE MANIA JEROME J131 (AI) TE MANIA JEDDA J1139 (AI) (ET)

Sire: **TE MANIA QUEBEC Q854 (AI)** Dam: **TE MANIA MITTAGONG Q173 (AI)**

TE MANIA LOWAN L1244 (AI) TE MANIA JOE J963 (AI) TE MANIA LOWAN F83 (AI) TE MANIA EMPEROR E343 (AI) TE MANIA MITTAGONG L1125 (AI) (ET)

\$A \$D \$GN \$GS
\$216 \$169 \$275 \$203

Mid January 2026 Trans Tasman Angus Cattle Evaluation																								
Calving Ease				Growth& Maternal						Fertility		CWT	400 KG Carcase					Feed	Temp	Structure				
Dir	Dtrs	GL	B Wt	200	400	600	M Wt	MBC	MCH	Milk	SS	DC	750d	EMA	Rib	Rump	RYB%	IMF%	NFI-F	DOC	Claw	Foot	Leg	
EBV	+2.9	-3.0	-3.6	+3.4	+4.4	+8.3	+11.7	+6.7	+0.23	+5.5	+26	+1.3	-7.0	+6.1	+3.7	+1.3	-1.9	+0.2	+3.2	+0.59	+18	+0.32	+0.78	+0.94
Acc	70%	63%	83%	83%	84%	82%	83%	81%	75%	81%	77%	81%	50%	75%	75%	74%	75%	66%	78%	71%	79%	73%	73%	72%

Traits Observed: CE,BWT,400WT,SC,Scan(EMA,Rib,Rump,IMF),NFI-P,Genomics, Structural Scores: FC 6, FA 6, RA 6, RH 5, RS 5

One of the few naturally conceived bulls in this catalogue. Note this bull has some white in the groin area.

BREED AVERAGE EBVS FOR 2024 BORN CALVES																								
CALVING EASE				GROWTH & MATERNAL						FERTILITY		CWT	CARCASS					FEED	TEMP	INDEXES				
DIR	DTRS	GL	BWT	200	400	600	MWT	MBC	MCH	MILK	SS	D C	750d	EMA	RIB	RUMP	RYB%	IMF%	NFI-F	DOC	\$A	\$D	\$GN	\$GS
+2.5	+3.2	-4.7	+3.8	+5.2	+9.5	+12.2	+10.3	+0.28	+8.2	+1.8	+2.3	-5.0	+6.9	+6.9	+0.1	-0.2	+0.4	+2.7	+0.25	+21	\$212	\$175	\$281	\$197

Animals with EBVs and Indexes highlighted with shading are in the top 1% and 10% of the Angus breed. With the exception of fat which has no shading, and Mature Weight which is shaded if the value is less than the 600 day weight.

2026 AUTUMN SALE LOTS

EBV Highlighting: Top 1% ■ Top 10% ■ M Wt less than 600 ■

Lot 185 TE MANIA VEXEY V1411 (AI) ABB

Born: 14/08/2024 Society Id: VTM24V1411 Mating - AMFU/NHFU/CAFU/DDFU Structure date scored 03/12/2025

Growth Carcase Angus Breeding Heavy Grass Heavy Grain

BALDRIDGEFORECASTER B160 G A R PROPHET BALDRIDGE PRATISSA W165 TE MANIA QUADE Q23 (AI) TE MANIA NEBRASKA N630 (AI) (ET) TE MANIA MITTAGONG N924 (AI)

Sire: **BALDRIDGE VERSATILE** Dam: **TE MANIA WARGOONA T1174**

BALDRIDGE BLACKBIRD A030 HOOVER DAM BALDRIDGE BLACKBIRD X89 TE MANIA WARGOONA R485 (AI) (ET) TE MANIA NERO N181 (AI) TE MANIA WARGOONA H65 (AI)

\$A \$D \$GN \$GS
\$277 \$231 \$361 \$258

Mid January 2026 Trans Tasman Angus Cattle Evaluation																								
Calving Ease				Growth& Maternal						Fertility		CWT	400 KG Carcase					Feed	Temp	Structure				
Dir	Dtrs	GL	B Wt	200	400	600	M Wt	MBC	MCH	Milk	SS	DC	750d	EMA	Rib	Rump	RYB%	IMF%	NFI-F	DOC	Claw	Foot	Leg	
EBV	+0.7	-8.8	-2.8	+7.4	+8.2	+13.4	+17.8	+15.9	+0.05	+6.1	+14	+1.2	-4.8	+12.3	+12.6	-6.1	-6.9	+1.8	+1.4	-0.25	+40	+0.98	+0.94	+0.86
Acc	69%	60%	83%	82%	83%	82%	82%	79%	69%	79%	75%	80%	43%	72%	72%	71%	72%	62%	75%	65%	78%	77%	74%	73%

Traits Observed: GL,CE,BWT,200WT,400WT,SC,Scan(EMA,Rib,Rump,IMF),NFI-P,DOC,Structure(Claw Set x 1, Foot Angle x 1),Genomics, Structural Scores: FC 6, FA 6, RA 6, RH 6, RS 5

First calf out of a two year old heifer. AI conceived. Note this bull is in the top 1% of the breed for 600 day growth.

Lot 186 TE MANIA VINCENTY V1648 (AI) (ET) ABB

Born: 24/08/2024 Society Id: VTM24V1648 Mating - AMFU/NHFU/CAFU/DDFU Structure date scored 03/12/2025

Calving Ease Growth Marbling Angus Breeding Heavy Grass Heavy Grain

BALDRIDGE COMPASS C041(ET) EF COMMANDO 1366 BALDRIDGE ISABEL Y69 TE MANIA PERU P1164 (AI) TE MANIA KIRBY K138 (AI) TE MANIA BARUNAH J1187

Sire: **TE MANIA QUEBEC Q854 (AI)** Dam: **TE MANIA MITTAGONG R541 (AI)**

TE MANIA LOWAN L1244 (AI) TE MANIA JOE J963 (AI) TE MANIA MITTAGONG L1355 (AI) (ET) TE MANIA GARTH G67 (AI) TE MANIA MITTAGONG G705

\$A \$D \$GN \$GS
\$237 \$169 \$337 \$226

Mid January 2026 Trans Tasman Angus Cattle Evaluation																								
Calving Ease				Growth& Maternal						Fertility		CWT	400 KG Carcase					Feed	Temp	Structure				
Dir	Dtrs	GL	B Wt	200	400	600	M Wt	MBC	MCH	Milk	SS	DC	750d	EMA	Rib	Rump	RYB%	IMF%	NFI-F	DOC	Claw	Foot	Leg	
EBV	+9.1	+6.0	-6.2	+1.2	+5.0	+8.7	+12.4	+7.7	+0.22	+6.2	+35	+1.5	-6.9	+5.9	+3.0	+2.1	+1.6	-1.7	+6.1	+0.43	+30	+1.04	+1.30	+1.24
Acc	69%	62%	83%	82%	84%	82%	83%	81%	75%	81%	77%	80%	48%	75%	75%	74%	76%	65%	78%	70%	79%	78%	78%	75%

Traits Observed: BWT,200WT,400WT,SC,Scan(EMA,Rib,Rump,IMF),NFI-P,DOC,Structure(Claw Set x 1, Foot Angle x 1),Genomics, Structural Scores: FC 6, FA 6, RA 6, RH 6, RS 5

The dam of this bull has run through our donor program and the last time being in 2023. ET conceived. Note this bull is in the top 5% of the breed for IMF% and more than twice that of the breed average. Well suited for use over heifers.

Lot 187 TE MANIA VINCI V1659 (APR) (AI) ABB

Born: 25/08/2024 Society Id: VTM24V1659 Sire - AMFU/NHFU/CAFU/DDFU Structure date scored 03/12/2025

Growth Carcase Marbling Angus Breeding Heavy Grass Heavy Grain

RENNYLEA H708 (APR) (ET) RENNYLEA C511 (APR) (AI) (ET) TE MANIA DEFLATION D367 (AI) TE MANIA BADMINTON B41 (AI) TE MANIA WARGOONA Y408 (AI)

Sire: **TE MANIA ROCCO R795 (APR) (AI)** Dam: **TE MANIA LOWAN L780 (AI)**

TE MANIA MITTAGONG L1374 TE MANIA GLENODE G872 (AI) TE MANIA MITTAGONG G377 (AI) TE MANIA LOWAN G320 (AI) (ET) TE MANIA NEW DESIGN Z496 (AI) TE MANIA LOWAN Z291 (AI) (ET)

\$A \$D \$GN \$GS
\$168 \$135 \$225 \$152

Mid January 2026 Trans Tasman Angus Cattle Evaluation																								
Calving Ease				Growth& Maternal						Fertility		CWT	400 KG Carcase					Feed	Temp	Structure				
Dir	Dtrs	GL	B Wt	200	400	600	M Wt	MBC	MCH	Milk	SS	DC	750d	EMA	Rib	Rump	RYB%	IMF%	NFI-F	DOC	Claw	Foot	Leg	
EBV	-4.6	+2.2	-2.9	+5.6	+5.6	+10.2	+13.6	+14.7	+0.52	+9.2	+11	+2.6	-2.9	+7.3	+4.8	-3.0	-4.9	+0.8	+3.6	-0.12	+26	+0.78	+0.98	+1.06
Acc	70%	62%	84%	83%	84%	83%	83%	81%	74%	81%	77%	81%	48%	74%	74%	73%	75%	66%	77%	69%	80%	77%	77%	71%

Traits Observed: GL,CE,BWT,200WT,400WT,SC,Scan(EMA,Rib,Rump,IMF),DOC,Structure(Claw Set x 1, Foot Angle x 1),Genomics, Structural Scores: FC 6, FA 6, RA 6, RH 5, RS 5

There are thirty sons from the sire of this bull being offered in this catalogue. Maternal longevity on display where the dam as a 10+ year old breeder she remains active within our stud herd and comes from one of our more prominent and high performing maternal lines. AI conceived.

Lot 188 TE MANIA VINTER V1703 (AI) (ET) ABB

Born: 26/08/2024 Society Id: VTM24V1703 Mating - AMFU/NHFU/CAFU/DDFU Structure date scored 03/12/2025

Growth Fertility Marbling Angus Breeding Heavy Grass Heavy Grain

TE MANIA KIRBY K138 (AI) G A R PROPHET TE MANIA BEAC H17 (AI) TE MANIA LATHAM L553 (AI) TE MANIA DEFLATION D367 (AI) TE MANIA LOWAN G510 (AI)

Sire: **TE MANIA NEON N1387** Dam: **TE MANIA JEDDA P143 (AI)**

TE MANIA WARGOONA L452 (AI) (ET) TE MANIA GARTH G67 (AI) TE MANIA WARGOONA G350 (AI) TE MANIA JEDDA M1233 (AI) TE MANIA JEDDA G121 (AI)

\$A \$D \$GN \$GS
\$205 \$146 \$294 \$193

Mid January 2026 Trans Tasman Angus Cattle Evaluation																								
Calving Ease				Growth& Maternal						Fertility		CWT	400 KG Carcase					Feed	Temp	Structure				
Dir	Dtrs	GL	B Wt	200	400	600	M Wt	MBC	MCH	Milk	SS	DC	750d	EMA	Rib	Rump	RYB%	IMF%	NFI-F	DOC	Claw	Foot	Leg	
EBV	-1.8	-1.6	-3.9	+4.8	+5.8	+10.0	+14.0	+10.6	+0.25	+9.0	+24	+2.0	-5.2	+6.0	-0.5	-1.3	-1.6	-1.8	+6.4	-0.70	+33	+0.74	+0.90	+0.96
Acc	68%	61%	83%	83%	84%	83%	83%	81%	76%	81%	78%	81%	50%	75%	75%	74%	75%	66%	78%	69%	80%	79%	79%	77%

Traits Observed: BWT,200WT,400WT,SC,Scan(EMA,Rib,Rump,IMF),NFI-P,DOC,Structure(Claw Set x 1, Foot Angle x 1),Genomics, Structural Scores: FC 6, FA 6, RA 6, RH 6, RS 5

The dam of this bull has run through our donor program and the last time being in 2023 and she has five sons being offered in this catalogue. ET conceived flush brother to lot 106 and half brother to lots 173 and 179. Note this bull is in the top 5% of the breed for IMF% and more than twice that of the breed average.

BREED AVERAGE EBVS FOR 2024 BORN CALVES																								
CALVING EASE				GROWTH & MATERNAL						FERTILITY		CWT	CARCASS					FEED	TEMP	INDEXES				
DIR	DTRS	GL	BWT	200	400	600	MWT	MBC	MCH	MILK	SS	D C	750d	EMA	RIB	RUMP	RYB%	IMF%	NFI-F	DOC	\$A	\$D	\$GN	\$GS
+2.5	+3.2	-4.7	+3.8	+5.2	+9.5	+12.2	+10.3	+0.28	+8.2	+1.8	+2.3	-5.0	+6.9	+6.9	+0.1	-0.2	+0.4	+2.7	+0.25	+21	\$212	\$175	\$281	\$197

2026 AUTUMN SALE LOTS

EBV Highlighting: Top 1% ■ Top 10% ■ M Wt less than 600 ■

Lot 189 **TE MANIA VALERIO V100 (AI)** AB9
 Born: 16/07/2024 Society Id: VTM24V100 Mating - AMFU/NHFU/CAFU/DDFU Structure date scored 05/12/2025

Calving Ease Angus Breeding Heavy Grass Heavy Grain

Sire: STOKMAN SOLUTION S329 Dam: TE MANIA DANDLOO T1493

SINDEK			
\$A	\$D	\$GN	\$GS
\$236	\$192	\$312	\$218

Mid January 2026 Trans Tasman Angus Cattle Evaluation																								
TACE	Calving Ease				Growth & Maternal					Fertility		CWT	400 KG Carcase				Feed	Temp	Structure					
	Dir	Dtrs	GL	B Wt	200	400	600	M Wt	MBC	MCH	Milk	SS	DC	750d	EMA	Rib	Rump	RBY%	IMF%	NFI-F	DOC	Claw	Foot	Leg
EBV	+5.9	+3.7	-9.1	+0.9	+47	+84	+107	+49	+0.33	+4.5	+26	+1.7	-5.5	+60	+6.9	+0.7	+2.3	+0.2	+2.0	+0.38	+11	+0.84	+0.90	+0.94
Acc	70%	57%	83%	82%	83%	82%	82%	78%	66%	78%	74%	80%	41%	70%	71%	70%	71%	61%	74%	63%	79%	76%	76%	72%

Traits Observed: GL,CE,BWT,200WT,400WT,SC,Scan(EMA,Rib,Rump,IMF),DOC,Structure(Claw Set x 1, Foot Angle x 1),Genomics, Structural Scores: FC 6, FA 6, RA 6, RH 5, RS 5

First calf out of a two year old heifer. There are twenty six sons from the sire of this bull being offered in this catalogue. AI conceived. Well suited for use over heifers. Note this bull has some white in the groin area.

Lot 190 **TE MANIA VANDRAN V433 (AI)** AB9
 Born: 24/07/2024 Society Id: VTM24V433 Mating - AMFU/NHFU/CAFU/DDFU Structure date scored 05/12/2025

Calving Ease Angus Breeding Heavy Grass Heavy Grain

Sire: STOKMAN SOLUTION S329 Dam: TE MANIA LOWAN M922 (AI)

SINDEK			
\$A	\$D	\$GN	\$GS
\$237	\$209	\$303	\$222

Mid January 2026 Trans Tasman Angus Cattle Evaluation																								
TACE	Calving Ease				Growth & Maternal					Fertility		CWT	400 KG Carcase				Feed	Temp	Structure					
	Dir	Dtrs	GL	B Wt	200	400	600	M Wt	MBC	MCH	Milk	SS	DC	750d	EMA	Rib	Rump	RBY%	IMF%	NFI-F	DOC	Claw	Foot	Leg
EBV	+9.1	+4.2	-12.5	-1.2	+42	+90	+106	+63	+0.39	+6.1	+20	+1.7	-8.4	+69	+12.3	+0.1	-0.3	+0.5	+2.2	+0.86	+8	+0.92	+0.98	+0.86
Acc	71%	58%	83%	82%	84%	82%	82%	79%	68%	79%	74%	80%	42%	71%	71%	70%	71%	62%	74%	62%	79%	78%	78%	74%

Traits Observed: GL,CE,BWT,200WT,400WT,SC,Scan(EMA,Rib,Rump,IMF),DOC,Structure(Claw Set x 1, Foot Angle x 1),Genomics, Structural Scores: FC 7, FA 7, RA 6, RH 5, RS 5

There are twenty six sons from the sire of this bull being offered in this catalogue. AI conceived. Well suited for use over heifers.

Lot 191 **TE MANIA VANDRIK V440 (AI)** AB9
 Born: 24/07/2024 Society Id: VTM24V440 Mating - AMFU/NHFU/CAFU/DDFU Structure date scored 05/12/2025

Calving Ease Growth Carcase Angus Breeding Heavy Grass Heavy Grain

Sire: WOODHILL COMSTOCK Dam: TE MANIA BARWON S187 (AI)

SINDEK			
\$A	\$D	\$GN	\$GS
\$231	\$193	\$314	\$213

Mid January 2026 Trans Tasman Angus Cattle Evaluation																								
TACE	Calving Ease				Growth & Maternal					Fertility		CWT	400 KG Carcase				Feed	Temp	Structure					
	Dir	Dtrs	GL	B Wt	200	400	600	M Wt	MBC	MCH	Milk	SS	DC	750d	EMA	Rib	Rump	RBY%	IMF%	NFI-F	DOC	Claw	Foot	Leg
EBV	+9.5	+9.8	-5.4	+0.5	+54	+98	+119	+83	+0.15	+5.4	+21	+3.3	-3.3	+69	+12.3	+0.1	-0.3	+0.5	+2.2	+0.23	+26	+0.72	+0.76	+0.80
Acc	70%	58%	83%	83%	84%	82%	83%	84%	82%	83%	75%	81%	42%	71%	71%	70%	71%	62%	75%	65%	79%	77%	77%	70%

Traits Observed: GL,CE,BWT,200WT,400WT,SC,Scan(EMA,Rib,Rump,IMF),DOC,Structure(Claw Set x 1, Foot Angle x 1),Genomics, Structural Scores: FC 6, FA 6, RA 6, RH 5, RS 4

There are eighteen sons from the sire of this bull being offered in this catalogue. AI conceived. Well suited for use over heifers.

Lot 192 **TE MANIA VARAN V671 (AI)** AB9
 Born: 28/07/2024 Society Id: VTM24V671 Mating - AMFU/NHFU/CAFU/DDFU Structure date scored 05/12/2025

Calving Ease Growth Carcase Angus Breeding Heavy Grass Heavy Grain

Sire: STERLING CONFIDENCE PLUS 804 Dam: TE MANIA JAPARA S675 (AI)

SINDEK			
\$A	\$D	\$GN	\$GS
\$246	\$205	\$320	\$233

Mid January 2026 Trans Tasman Angus Cattle Evaluation																								
TACE	Calving Ease				Growth & Maternal					Fertility		CWT	400 KG Carcase				Feed	Temp	Structure					
	Dir	Dtrs	GL	B Wt	200	400	600	M Wt	MBC	MCH	Milk	SS	DC	750d	EMA	Rib	Rump	RBY%	IMF%	NFI-F	DOC	Claw	Foot	Leg
EBV	+7.8	+4.0	-6.2	+2.3	+59	+111	+144	+141	+0.39	+6.1	+16	+3.7	-4.0	+69	+12.3	+0.1	-0.3	+0.5	+2.2	+0.74	+20	+1.08	+1.04	+1.04
Acc	69%	58%	83%	82%	83%	82%	82%	79%	71%	79%	75%	80%	42%	71%	71%	70%	71%	62%	75%	63%	78%	77%	77%	73%

Traits Observed: GL,CE,BWT,200WT,400WT,SC,Scan(EMA,Rib,Rump,IMF),DOC,Structure(Claw Set x 1, Foot Angle x 1),Genomics, Structural Scores: FC 7, FA 6, RA 6, RH 6, RS 5

AI conceived. Note this bull is in the top 10% of the breed for 600 day growth. Well suited for use over heifers.

BREED AVERAGE EBVS FOR 2024 BORN CALVES																								
CALVING EASE				GROWTH & MATERNAL					FERTILITY		CWT	CARCASE			FEED	TEMP	INDEXS							
DIR	DTRS	GL	Bwt	200	400	600	Mwt	MBC	MCH	MILK	SS	D C	750d	EMA	RIB	RUMP	RBY%	IMF%	NFI-F	Doc	\$A	\$D	\$GN	\$GS
+2.5	+3.2	-4.7	+3.8	+52	+95	+122	+103	+0.28	+8.2	+18	+2.3	-5.0	+69	+6.9	+0.1	-0.2	+0.4	+2.7	+0.25	+21	\$212	\$175	\$281	\$197

Animals with EBVs and Indexes highlighted with shading are in the top 1% and 10% of the Angus breed. With the exception of fat which has no shading, and Mature Weight which is shaded if the value is less than the 600 day weight.

2026 AUTUMN SALE LOTS

EBV Highlighting: Top 1% ■ Top 10% ■ M Wt less than 600 ■

Lot 193 **TE MANIA VARDAN V677 (AI)** AB9
 Born: 28/07/2024 Society Id: VTM24V677 Mating - AMFU/NHFU/CAFU/DDFU Structure date scored 05/12/2025

Calving Ease Growth Fertility Marbling Angus Breeding Heavy Grass Heavy Grain

Sire: STERLING CONFIDENCE PLUS 804 Dam: TE MANIA MITTAGONG N1225 (AI) (ET)

SINDEK			
\$A	\$D	\$GN	\$GS
\$247	\$202	\$333	\$235

Mid January 2026 Trans Tasman Angus Cattle Evaluation																								
TACE	Calving Ease				Growth & Maternal					Fertility		CWT	400 KG Carcase				Feed	Temp	Structure					
	Dir	Dtrs	GL	B Wt	200	400	600	M Wt	MBC	MCH	Milk	SS	DC	750d	EMA	Rib	Rump	RBY%	IMF%	NFI-F	DOC	Claw	Foot	Leg
EBV	+4.5	+4.6	-6.2	+1.9	+50	+93	+117	+85	+0.23	+7.0	+19	+2.9	-6.4	+71	+8.4	+3.2	+3.6	-0.4	+3.9	+0.69	+12	+0.98	+0.96	+1.02
Acc	70%	60%	84%	83%	84%	82%	82%	80%	71%	80%	76%	81%	45%	72%	72%	71%	72%	63%	76%	65%	79%	78%	78%	74%

Traits Observed: GL,CE,BWT,200WT,400WT,SC,Scan(EMA,Rib,Rump,IMF),DOC,Structure(Claw Set x 1, Foot Angle x 1),Genomics, Structural Scores: FC 7, FA 6, RA 6, RH 5, RS 5

AI conceived. Well suited for use over heifers. Note this bull has some white on the underbelly.

Lot 194 **TE MANIA VARKEY V710 (AI)** AB9
 Born: 28/07/2024 Society Id: VTM24V710 Mating - AMFU/NHFU/CAFU/DDFU Structure date scored 05/12/2025

Calving Ease Fertility Carcase Marbling Angus Breeding Heavy Grass Heavy Grain

Sire: TE MANIA LAYCOCK L614 (AI) (ET) Dam: TE MANIA LOWAN S646 (AI) (ET)

SINDEK			
\$A	\$D	\$GN	\$GS
\$281	\$228	\$373	\$272

Mid January 2026 Trans Tasman Angus Cattle Evaluation																								
TACE	Calving Ease				Growth & Maternal					Fertility		CWT	400 KG Carcase				Feed	Temp	Structure					
	Dir	Dtrs	GL	B Wt	200	400	600	M Wt	MBC	MCH	Milk	SS	DC	750d	EMA	Rib	Rump	RBY%	IMF%	NFI-F	DOC	Claw	Foot	Leg
EBV	+6.4	+5.7	-4.6	+3.4	+49	+84	+107	+88	+0.31	+7.9	+18	+3.0	-8.1	+51	+9.6	-3.1	-4.6	+1.1	+7.4	-0.12	+11	+0.78	+0.96	+0.98
Acc	69%	64%	84%	83%	84%	83%	83%	81%	76%	81%	78%	81%	52%	75%	75%	74%	76%	67%	78%	69%	80%	76%	76%	73%

Traits Observed: GL,CE,BWT,200WT,400WT,SC,Scan(EMA,Rib,Rump,IMF),DOC,Structure(Claw Set x 1, Foot Angle x 1),Genomics, Structural Scores: FC 6, FA 6, RA 6, RH 5, RS 5

AI conceived. Note this bull is in the top 1% of the breed for IMF% and more than twice that of the breed average. Well suited for use over heifers.

Lot 195 **TE MANIA VARUS V772 (AI)** AB9
 Born: 29/07/2024 Society Id: VTM24V772 Mating - AMFU/NHFU/CAFU/DDFU Structure date scored 05/12/2025

Calving Ease Growth Fertility Marbling Angus Breeding Heavy Grass Heavy Grain

Sire: BALDRIDGE VERSATILE Dam: TE MANIA JEDDA Q1514 (AI) (ET)

SINDEK			
\$A	\$D	\$GN	\$GS
\$262	\$211	\$354	\$250

Mid January 2026 Trans Tasman Angus Cattle Evaluation																								
TACE	Calving Ease				Growth & Maternal					Fertility		CWT	400 KG Carcase				Feed	Temp	Structure					
	Dir	Dtrs	GL	B Wt	200	400	600	M Wt	MBC	MCH	Milk	SS	DC	750d	EMA	Rib	Rump	RBY%	IMF%	NFI-F	DOC	Claw	Foot	Leg
EBV	+7.9	+7.2	-6.1	+1.3	+48	+87	+110	+81	+0.43	+7.3	+15	+1.9	-6.9	+59	+7.0	+1.7	+3.1	-0.2	+5.2	+0.65	+25	+0.96	+1.16	+1.02
Acc	69%	60%	83%	82%	84%	82%	82%	80%	71%	80%	76%	80%	45%	72%	72%	71%	72%	63%	75%	64%	79%	78%	78%	75%

Traits Observed: GL,CE,BWT,200WT,400WT,SC,Scan(EMA,Rib,Rump,IMF),DOC,Structure(Claw Set x 1, Foot Angle x 1),Genomics, Structural Scores: FC 6, FA 6, RA 6, RH 6, RS 6

AI conceived. Note this bull is in the top 10% of the breed for IMF%. Well suited for use over heifers.

Lot 196 **TE MANIA VASANT V779 (AI)** AB9
 Born: 29/07/2024 Society Id: VTM24V779 Mating - AMFU/NHFU/CAFU/DDFU Structure date scored 05/12/2025

Growth Carcase Marbling Angus Breeding Heavy Grass Heavy Grain

Sire: TE MANIA SAMBO S67 (AI) Dam: TE MANIA DANDLOO K292 (AI) (ET)

SINDEK			
\$A	\$D	\$GN	\$GS
\$191	\$152	\$257	\$173

Mid January 2026 Trans Tasman Angus Cattle Evaluation																								
TACE	Calving Ease				Growth & Maternal					Fertility		CWT	400 KG Carcase				Feed	Temp	Structure					
	Dir	Dtrs	GL	B Wt	200	400	600	M Wt	MBC	MCH	Milk	SS	DC	750d	EMA	Rib	Rump	RBY%	IMF%	NFI-F	DOC	Claw	Foot	Leg
EBV	+0.9	+7.3	-4.2	+4.2	+49	+94	+124	+105	+0.43	+9.1	+26	+1.1	-3.8	+63	+7.6	+0.5	-2.2	+0.3	+2.8	+0.50	+13	+0.84	+0.80	+1.00
Acc	68%	60%	83%	82%	84%	82%	82%	80%	72%	80%	76%	81%	46%	72%	72%	71%	73%	63%	76%	65%	78%	76%	76%	73%

Traits Observed: GL,CE,BWT,200WT,400WT,SC,Scan(EMA,Rib,Rump,IMF),DOC,Structure(Claw Set x 1, Foot Angle x 1),Genomics, Structural Scores: FC 6, FA 6, RA 6, RH 5, RS 5

AI conceived. Well suited for use over heifers. Note this bull has some white in the groin area.

BREED AVERAGE EBVS FOR 2024 BORN CALVES																								
CALVING EASE				GROWTH & MATERNAL					FERTILITY		CWT	CARCASE			FEED	TEMP	INDEXS							
DIR	DTRS	GL	Bwt	200	400	600	Mwt	MBC	MCH	MILK	SS	D C	750d	EMA	RIB	RUMP	RBY%	IMF%	NFI-F	Doc	\$A	\$D	\$GN	\$GS
+2.5	+3.2	-4.7	+3.8	+52	+95	+122	+103	+0.28	+8.2	+18	+2.3	-5.0	+69	+6.9	+0.1	-0.2	+0.4	+2.7	+0.25	+21	\$212	\$175	\$281	\$197

Animals with EBVs and Indexes highlighted with shading are in the top 1% and 10% of the Angus breed. With the exception of fat which has no shading, and Mature Weight which is shaded if the value is less than the 600 day weight.

2026 AUTUMN SALE LOTS

EBV Highlighting: Top 1% ■ Top 10% ■ M Wt less than 600 ■

Lot 197 **TE MANIA VAUGHAK V841 (APR) (AI)** AB9
 Born: 30/07/2024 Society Id: VTM24V841 Mating - AMFU/NHFU/CAFU/DDFU Structure date scored 05/12/2025

Growth Fertility Marbling Angus Breeding Heavy Grass Heavy Grain

Sire: **TE MANIA QUOTA Q1049 (APR) (AI)** **RENNYLEA H708 (APR) (ET)** **TE MANIA BARWON K954 (AI)** **TE MANIA KIRBY K138 (AI)** **G A R PROPHET** **TE MANIA BEEAC H17 (AI)**
 TE MANIA SUNBURY S1456 (APR) (AI) **Dam: TE MANIA DANDLOO S1592 (AI) (ET)**
 TE MANIA LOWAN N508 (AI) **TE MANIA JERLERIE J10 (AI)** **TE MANIA LOWAN K242 (AI) (ET)** **TE MANIA DANDLOO H320 (AI) (ET)** **TE MANIA EMPEROR E343 (AI)** **TE MANIA DANDLOO S176 (AI)**

SINDEK			
\$A	\$D	\$GN	\$GS
\$252	\$203	\$350	\$245

Mid January 2026 Trans Tasman Angus Cattle Evaluation																								
TACE	Calving Ease				Growth& Maternal					Fertility		CWT	400 KG Carcase				Feed	Temp	Structure					
	Dir	Dtrs	GL	B Wt	200	400	600	M Wt	MBC	MCH	Milk	SS	DC	750d	EMA	Rib	Rump	RB%Y	IMF%	NFI-F	DOC	Claw	Foot	Leg
EBV	+1.7	+2.5	-6.0	+4.7	+55	+101	+126	+111	+0.52	+8.1	+17	+4.2	-7.4	+68	+3.7	+2.6	+2.3	-1.2	+6.9	+0.61	+14	+0.64	+0.68	+0.66
Acc	68%	60%	84%	83%	84%	82%	82%	80%	73%	80%	76%	80%	47%	73%	73%	72%	73%	64%	76%	67%	78%	73%	74%	71%

Traits Observed: GL,CE,BWT,200WT,400WT,SC,Scan(EMA,Rib,Rump,IMF),DOC,Structure(Claw Set x 1, Foot Angle x 1),Genomics, Structural Scores: FC 6, FA 6, RA 6, RH 5, RS 5

AI conceived. Note this bull is in the top 1% of the breed for IMF% and more than twice that of the breed average.

Lot 198 **TE MANIA VEKEMAN V974 (AI)** AB9
 Born: 01/08/2024 Society Id: VTM24V974 Mating - AMFU/NHFU/CAFU/DDFU Structure date scored 05/12/2025

Calving Ease Growth Fertility Marbling Angus Breeding Heavy Grass Heavy Grain

Sire: **GAR FAIL SAFE** **CONNELLY IN SURE 8524** **G A R PROGRESS 839** **TE MANIA LEGEND L646 (AI) AU** **RENNYLEA G317 (AI) (ET)** **TE MANIA MITTAGONG H851 (AI) (ET)**
MOOGENILLA N9 **MOOGENILLA QUINELLA** **Dam: TE MANIA DANDLOO S1381 (AI)**
MOOGENILLA N9 **EF COMPLEMENT 8088** **MOOGENILLA L4** **TE MANIA DANDLOO P1115 (AI) (ET)** **TE MANIA JEROME J131 (AI)** **TE MANIA DANDLOO K357 (AI) (ET)**

SINDEK			
\$A	\$D	\$GN	\$GS
\$254	\$197	\$346	\$242

Mid January 2026 Trans Tasman Angus Cattle Evaluation																								
TACE	Calving Ease				Growth& Maternal					Fertility		CWT	400 KG Carcase				Feed	Temp	Structure					
	Dir	Dtrs	GL	B Wt	200	400	600	M Wt	MBC	MCH	Milk	SS	DC	750d	EMA	Rib	Rump	RB%Y	IMF%	NFI-F	DOC	Claw	Foot	Leg
EBV	+4.0	+3.7	-4.9	+3.6	+53	+94	+125	+83	+0.13	+8.0	+25	+2.7	-5.1	+78	+9.7	-0.5	+1.5	0.0	+4.4	+0.28	+29	+0.82	+0.88	+1.04
Acc	70%	62%	84%	83%	84%	83%	83%	81%	74%	78%	81%	49%	76%	75%	75%	76%	66%	79%	70%	80%	76%	77%	73%	

Traits Observed: GL,CE,BWT,200WT,400WT,SC,Scan(EMA,Rib,Rump,IMF),DOC,Structure(Claw Set x 1, Foot Angle x 1),Genomics, Structural Scores: FC 6, FA 6, RA 6, RH 5, RS 5

AI conceived. Well suited for use over heifers.

Lot 199 **TE MANIA VELBENDA V997 (AI)** AB9
 Born: 01/08/2024 Society Id: VTM24V997 Mating - AMFU/NHFU/CAFU/DDFU Structure date scored 05/12/2025

Calving Ease Growth Marbling Angus Breeding Heavy Grass Heavy Grain

Sire: **SITZ RESILIENT 10208** **SITZ STELLAR 726D** **SITZ MISS BURGESS 1856** **TE MANIA KIRBY K138 (AI)** **G A R PROPHET** **TE MANIA BEEAC H17 (AI)**
STOKMAN SOLUTION S329 **Dam: TE MANIA JEDDA P907 (AI)**
STOKMAN DONNA P69 **STORH OAKS K16** **STOKMAN DONNA R62** **TE MANIA JEDDA J238 (AI)** **TE MANIA GOVERNOR G576 (AI)** **TE MANIA JEDDA G423 (AI)**

SINDEK			
\$A	\$D	\$GN	\$GS
\$234	\$189	\$302	\$222

Mid January 2026 Trans Tasman Angus Cattle Evaluation																								
TACE	Calving Ease				Growth& Maternal					Fertility		CWT	400 KG Carcase				Feed	Temp	Structure					
	Dir	Dtrs	GL	B Wt	200	400	600	M Wt	MBC	MCH	Milk	SS	DC	750d	EMA	Rib	Rump	RB%Y	IMF%	NFI-F	DOC	Claw	Foot	Leg
EBV	+4.5	+7.4	-6.4	+0.2	+42	+84	+112	+77	+0.23	+6.9	+19	+1.7	-7.5	+74	+5.9	+0.7	+1.4	-0.2	+3.9	+0.47	+21	+0.58	+0.98	+1.08
Acc	70%	58%	83%	83%	84%	82%	82%	79%	68%	79%	74%	80%	43%	71%	71%	71%	72%	63%	75%	63%	79%	77%	78%	74%

Traits Observed: GL,CE,BWT,200WT,400WT,SC,Scan(EMA,Rib,Rump,IMF),DOC,Structure(Claw Set x 1, Foot Angle x 1),Genomics, Structural Scores: FC 6, FA 6, RA 6, RH 5, RS 5

There are twenty six sons from the sire of this bull being offered in this catalogue. AI conceived. Well suited for use over heifers. Note this bull has some white in the groin area.

Lot 200 **TE MANIA VELLY V1046 (AI)** AB9
 Born: 02/08/2024 Society Id: VTM24V1046 Mating - AMFU/NHFU/CAFU/DDFU Structure date scored 05/12/2025

Calving Ease Growth Marbling Angus Breeding Heavy Grass Heavy Grain

Sire: **LANDFALL PICADOR P690** **V A R DISCOVERY 2240** **LANDFALL ELSA L77** **TE MANIA JUKE J705 (AI) (ET)** **TUWHARETOA REGENT D145 (AI) (ET)** **TE MANIA LOWAN Z74 (AI) (ET)**
TE MANIA SAMBO S67 (AI) **Dam: TE MANIA BARUNAH S916 (AI) (ET)**
TE MANIA LOWAN Q14 (AI) **TE MANIA MAGNATE M13 (AI)** **TE MANIA LOWAN N1433 (AI) (ET)** **TE MANIA BARUNAH L597 (AI)** **TE MANIA DEFLATION D367 (AI)** **TE MANIA BARUNAH H828 (AI) (ET)**

SINDEK			
\$A	\$D	\$GN	\$GS
\$233	\$191	\$312	\$219

Mid January 2026 Trans Tasman Angus Cattle Evaluation																								
TACE	Calving Ease				Growth& Maternal					Fertility		CWT	400 KG Carcase				Feed	Temp	Structure					
	Dir	Dtrs	GL	B Wt	200	400	600	M Wt	MBC	MCH	Milk	SS	DC	750d	EMA	Rib	Rump	RB%Y	IMF%	NFI-F	DOC	Claw	Foot	Leg
EBV	+6.3	+2.7	-5.1	+3.7	+50	+102	+130	+99	+0.39	+7.0	+27	+1.7	-5.3	+75	+7.9	+0.9	+0.4	0.0	+3.6	+0.57	+26	+1.04	+0.86	+0.92
Acc	66%	58%	83%	82%	83%	81%	81%	79%	71%	79%	75%	79%	42%	71%	71%	70%	71%	62%	75%	64%	77%	76%	76%	73%

Traits Observed: GL,CE,BWT,200WT,400WT,SC,Scan(EMA,Rib,Rump,IMF),DOC,Structure(Claw Set x 1, Foot Angle x 1),Genomics, Structural Scores: FC 6, FA 6, RA 6, RH 5, RS 5

AI conceived. Well suited for use over heifers.

BREED AVERAGE EBVS FOR 2024 BORN CALVES																								
CALVING EASE				GROWTH & MATERNAL					FERTILITY		CWT	CARCASS				FEED	TEMP	INDEXES						
DIR	DTRS	GL	BWT	200	400	600	MWT	MBC	MCH	MILK	SS	D C	750d	EMA	RIB	RUMP	RB%Y	IMF%	NFI-F	DOC	\$A	\$D	\$GN	\$GS
+2.5	+3.2	-4.7	+3.8	+52	+95	+122	+103	+0.28	+8.2	+18	+2.3	-5.0	+69	+6.9	+0.1	-0.2	+0.4	+2.7	+0.25	+21	\$212	\$175	\$281	\$197

Animals with EBVs and Indexes highlighted with shading are in the top 1% and 10% of the Angus breed. With the exception of fat which has no shading, and Mature Weight which is shaded if the value is less than the 600 day weight.

2026 AUTUMN SALE LOTS

EBV Highlighting: Top 1% ■ Top 10% ■ M Wt less than 600 ■

Lot 201 **TE MANIA VENIN V1122 (APR) (AI)** AB9
 Born: 03/08/2024 Society Id: VTM24V1122 Mating - AMFU/NHFU/CAFU/DDFU Structure date scored 05/12/2025

Calving Ease Growth Marbling Angus Breeding Heavy Grass Heavy Grain

Sire: **RENNYLEA H708 (APR) (ET)** **RENNYLEA C511 (APR) (AI) (ET)** **RENNYLEA E176 (APR) (AI) (ET)** **TE MANIA NOLAN N1423 (AI) (ET)** **TE MANIA JOLSON J1337 (AI) (ET)** **TE MANIA WARGOONA H65 (AI)**
TE MANIA ROCCO R795 (APR) (AI) **Dam: TE MANIA LOWAN Q1175 (AI)**
TE MANIA MITTAGONG L1374 **TE MANIA GLENCOE G972 (AI)** **TE MANIA MITTAGONG G377 (AI)** **TE MANIA LOWAN M91 (AI)** **AYRYVALE HERCULES H9 (AI)** **TE MANIA LOWAN K445 (AI) (ET)**

SINDEK			
\$A	\$D	\$GN	\$GS
\$250	\$219	\$319	\$239

Mid January 2026 Trans Tasman Angus Cattle Evaluation																								
TACE	Calving Ease				Growth& Maternal					Fertility		CWT	400 KG Carcase				Feed	Temp	Structure					
	Dir	Dtrs	GL	B Wt	200	400	600	M Wt	MBC	MCH	Milk	SS	DC	750d	EMA	Rib	Rump	RB%Y	IMF%	NFI-F	DOC	Claw	Foot	Leg
EBV	+4.4	+4.6	-2.1	+3.3	+51	+106	+132	+140	+0.49	+8.8	+12	+1.3	-8.8	+72	+4.2	+1.4	-1.4	+0.2	+5.1	+0.18	+36	+0.88	+0.84	+1.04
Acc	70%	63%	84%	83%	84%	83%	83%	81%	74%	81%	77%	81%	49%	75%	75%	74%	75%	66%	78%	70%	80%	75%	76%	73%

Traits Observed: GL,CE,BWT,200WT,400WT,SC,Scan(EMA,Rib,Rump,IMF),DOC,Structure(Claw Set x 1, Foot Angle x 1),Genomics, Structural Scores: FC 6, FA 6, RA 6, RH 5, RS 5

There are thirty sons from the sire of this bull being offered in this catalogue. AI conceived. Note this bull is in the top 10% of the breed for IMF%. Well suited for use over heifers. Note this bull has some white in the groin area.

Lot 202 **TE MANIA VERBOOM V1208 (APR) (AI)** AB9
 Born: 05/08/2024 Society Id: VTM24V1208 Mating - AMFU/NHFU/CAFU/DDFU Structure date scored 05/12/2025

Calving Ease Marbling Angus Breeding Heavy Grass Heavy Grain

Sire: **RENNYLEA K907** **EF COMPLEMENT 8088** **RENNYLEA E534** **SYDGEN ENHANCE** **SYDGEN EXCEED 3223** **SYDGEN RITA 2618**
RENNYLEA M806 **RENNYLEA S811 (APR) (ET)** **Dam: TE MANIA LOWAN S600 (AI)**
RENNYLEA M806 **RENNYLEA J178** **RENNYLEA H634** **TE MANIA LOWAN J674 (AI)** **CIRCLE A INCENTIVE** **TE MANIA LOWAN E11 (AI)**

SINDEK			
\$A	\$D	\$GN	\$GS
\$228	\$176	\$303	\$213

Mid January 2026 Trans Tasman Angus Cattle Evaluation																								
TACE	Calving Ease				Growth& Maternal					Fertility		CWT	400 KG Carcase				Feed	Temp	Structure					
	Dir	Dtrs	GL	B Wt	200	400	600	M Wt	MBC	MCH	Milk	SS	DC	750d	EMA	Rib	Rump	RB%Y	IMF%	NFI-F	DOC	Claw	Foot	Leg
EBV	+3.1	+8.3	-3.6	+1.9	+42	+76	+104	+65	+0.08	+8.9	+21	+0.1	-6.0	+60	+6.0	-0.3	+0.9	0.0	+4.3	+0.28	+15	+0.90	+1.10	+1.24
Acc	68%	59%	83%	83%	84%	82%	82%	80%	71%	80%	76%	80%	45%	71%	71%	71%	72%	63%	75%	66%	78%	71%	71%	68%

Traits Observed: GL,CE,BWT,200WT,400WT,SC,Scan(EMA,Rib,Rump,IMF),DOC,Structure(Claw Set x 1, Foot Angle x 1),Genomics, Structural Scores: FC 6, FA 6, RA 6, RH 5, RS 6

AI conceived. Well suited for use over heifers.

Lot 203 **TE MANIA VERNUS V1317 (APR) (AI)** AB9
 Born: 08/08/2024 Society Id: VTM24V1317 Mating - AMFU/NHFU/CAFU/DDFU Structure date scored 05/12/2025

Growth Fertility Marbling Angus Breeding Heavy Grass Heavy Grain

Sire: **RENNYLEA H708 (APR) (ET)** **RENNYLEA C511 (APR) (AI) (ET)** **RENNYLEA E176 (APR) (AI) (ET)** **TE MANIA MALFOY M530 (AI) (ET)** **TE MANIA GARTH G67 (AI)** **TE MANIA BARWON H377 (AI)**
TE MANIA ROCCO R795 (APR) (AI) **Dam: TE MANIA MOONGARA P776 (AI)**
TE MANIA MITTAGONG L1374 **TE MANIA GLENCOE G972 (AI)** **TE MANIA MITTAGONG G377 (AI)** **TE MANIA MOONGARA F22 (AI)** **TE MANIA 07 436 AB** **TE MANIA MOONGARA D53 (AI) (ACR) (AI)**

SINDEK			
\$A	\$D	\$GN	\$GS
\$161	\$126	\$221	\$146

Mid January 2026 Trans Tasman Angus Cattle Evaluation																								
TACE	Calving Ease				Growth& Maternal					Fertility		CWT	400 KG Carcase				Feed	Temp	Structure					
	Dir	Dtrs	GL	B Wt	200	400	600	M Wt	MBC	MCH	Milk	SS	DC	750d	EMA	Rib	Rump	RB%Y	IMF%	NFI-F	DOC	Claw	Foot	Leg
EBV	-8.5	-1.6	-0.6	+6.4	+50	+92	+122	+148	+0.58	+11.9	+15	+2.0	-5.8	+50	+3.9	-1.2	-4.3	+0.1	+5.7	-0.09	+19	+0.64	+0.80	+1.18
Acc	70%	62%	84%	83%	84%	83%	83%	81%	75%	81%	77%	81%	48%	74%	74%	73%	75%	66%	77%	69%	79%	76%	76%	74%

Traits Observed: GL,CE,BWT,200WT,400WT,SC,Scan(EMA,Rib,Rump,IMF),DOC,Structure(Claw Set x 1, Foot Angle x 1),Genomics, Structural Scores: FC 6, FA 6, RA 6, RH 6, RS 6

There are thirty sons from the sire of this bull being offered in this catalogue. AI conceived. Note this bull is in the top 5% of the breed for IMF% and more than twice that of the breed average.

Lot 204 **TE MANIA VILKO V1614 (APR) (AI)** AB9
 Born: 23/08/2024 Society Id: VTM24V1614 Mating - AMFU/NHFU/CAFU/DDFU Structure date scored 05/12/2025

Calving Ease Growth Marbling Angus Breeding Heavy Grass Heavy Grain

Sire: **RENNYLEA H708 (APR) (ET)** **RENNYLEA C511 (APR) (AI) (ET)** **RENNYLEA E176 (APR) (AI) (ET)** **TE MANIA MALFOY M530 (AI) (ET)** **TE MANIA GARTH G67 (AI)** **TE MANIA BARWON H377 (AI)**
TE MANIA ROCCO R795 (APR) (AI) **Dam: TE MANIA LOWAN P571 (AI)**
TE MANIA MITTAGONG L1374 **TE MANIA GLENCOE G972 (AI)** **TE MANIA MITTAGONG G377 (AI)** **TE MANIA LOWAN J652 (AI)** **TE MANIA GOVERNOR G576 (AI)** **TE MANIA LOWAN F1101 (AI)**

2026 AUTUMN SALE LOTS

EBV Highlighting: Top 1% Top 10% M Wt less than 600

Lot 205 AB9
TE MANIA VINN V1688
 Born: 26/08/2024 Society Id: VTM24V1688 Mating - AMFU/NHFU/CAFU/DDFU Structure date scored 05/12/2025

Marbling Angus Breeding Heavy Grass Heavy Grain

Sire: **TE MANIA NEON N1387** (AI) G A R PROPHET AYRVALE HERCULES H9 (AI) AYRVALE BARTEL E7A(ET)
TE MANIA BEEAC H17 (AI) LAWSON'S INVINCIBLE F338(AI)
 Dam: **TE MANIA BARUNAH R1182 (AI)** TE MANIA GARTH G87 (AI) TE MANIA BARUNAH N411 (AI) TE MANIA KATOOMBA K354 (AI) (ET)
TE MANIA WARGOONA L452 (AI) (ET) TE MANIA WARGOONA G350 (AI) TE MANIA BARUNAH L768 (AI)

INDEX			
\$A	\$D	\$GN	\$GS
\$225	\$167	\$330	\$215

Mid January 2026 Trans Tasman Angus Cattle Evaluation																								
TACE	Calving Ease				Growth & Maternal					Fertility		CWT	400 KG Carcase				Feed	Temp	Structure					
	Dir	Dtrs	GL	B Wt	200	400	600	M Wt	MBC	MCH	Milk	SS	DC	750d	EMA	Rib	Rump	RBV%	IMF%	NFI-F	DOC	Claw	Foot	Leg
EBV	+0.4	+5.9	-4.9	+3.0	+46	+84	+108	+85	+0.38	+7.3	+19	+1.5	-6.0	+42	+6.1	+2.2	+2.9	-1.6	+7.5	+0.29	+29	+0.76	+0.76	+0.84
Acc	71%	64%	84%	83%	84%	83%	83%	81%	78%	81%	78%	81%	52%	76%	76%	75%	76%	67%	79%	71%	80%	76%	77%	74%

Traits Observed: CE,BWT,200WT,400WT,SC,Scan(EMA,Rib,Rump,IMF),DOC,Structure(Claw Set x 1, Foot Angle x 1),Genomics, Structural Scores: FC 6, FA 6, RA 6, RH 5, RS 5

One of the few naturally conceived bulls in this catalogue. Note this bull is in the top 1% of the breed for IMF% and more than twice that of the breed average. Well suited for use over heifers.

Lot 206 AB9
TE MANIA VOLETA V1982 (APR) (AI)
 Born: 05/08/2024 Society Id: VTM24V1982 Mating - BB/AMF/NHF/CAF/DDF Structure date scored 05/12/2025

Calving Ease Growth Fertility Marbling Angus Breeding Heavy Grass Heavy Grain

Sire: **TE MANIA ROCCO R795 (APR) (AI)** RENNYLEA C511 (APR) (AI) (ET) RENNYLEA KODAK K522 (AI) RENNYLEA EDMUND E11A(ET)
RENNYLEA E176 (APR) (AI) (ET) RENNYLEA EISA ERICA F9 10
 Dam: **TE MANIA WARGOONA P752 (AI) (ET)** TE MANIA GLENCOE G872 (AI) TE MANIA WARGOONA K723 (AI) TE MANIA FESTIVITY F327 (AI)
TE MANIA MITTAGONG L1374 TE MANIA MITTAGONG G377 (AI) TE MANIA WARGOONA G455 (AI) (ET)

INDEX			
\$A	\$D	\$GN	\$GS
\$168	\$129	\$233	\$156

Mid January 2026 Trans Tasman Angus Cattle Evaluation																								
TACE	Calving Ease				Growth & Maternal					Fertility		CWT	400 KG Carcase				Feed	Temp	Structure					
	Dir	Dtrs	GL	B Wt	200	400	600	M Wt	MBC	MCH	Milk	SS	DC	750d	EMA	Rib	Rump	RBV%	IMF%	NFI-F	DOC	Claw	Foot	Leg
EBV	+6.9	+5.9	-1.1	+2.3	+45	+87	+116	+123	+0.44	+9.8	+20	+3.6	-5.7	+45	-1.6	-0.3	-3.4	-1.2	+6.6	+0.09	+18	+0.48	+0.76	+1.08
Acc	69%	62%	84%	83%	84%	82%	83%	81%	74%	81%	77%	81%	49%	74%	74%	73%	75%	66%	77%	69%	79%	76%	77%	74%

Traits Observed: GL,200WT,400WT,SC,Scan(EMA,Rib,Rump,IMF),DOC,Structure(Claw Set x 1, Foot Angle x 1),Genomics, Structural Scores: FC 6, FA 6, RA 6, RH 5, RS 5

There are thirty sons from the sire of this bull being offered in this catalogue. AI conceived. Note this bull is in the top 1% of the breed for IMF% and more than twice that of the breed average. Well suited for use over heifers.

BREED AVERAGE EBVS FOR 2024 BORN CALVES																								
CALVING EASE				GROWTH & MATERNAL					FERTILITY		CWT	CARCASE				FEED	TEMP	INDEXES						
DIR	DTRS	GL	BWT	200	400	600	MWT	MBC	MCH	MILK	SS	D C	750d	EMA	RIB	RUMP	RBV%	IMF%	NFI-F	Doc	\$A	\$D	\$GN	\$GS
+2.5	+3.2	-4.7	+3.8	+52	+95	+122	+103	+0.28	+8.2	+18	+2.3	-5.0	+69	+6.9	+0.1	-0.2	+0.4	+2.7	+0.25	+21	\$212	\$175	\$281	\$197

Animals with EBVs and Indexes highlighted with shading are in the top 1% and 10% of the Angus breed. With the exception of fat which has no shading, and Mature Weight which is shaded if the value is less than the 600 day weight.

Stay connected

Subscribe to our newsletter or join our social communities:

At Te Mania Angus we are in the business of the genetic improvement of cattle; and can provide you with regular updates on world's best practice in agriculture, seasonal updates, industry information and advance news on bulls and females for sale.

Joining our mailing list is the best way to stay up-to-date on beef industry news, current events and upcoming Te Mania Angus sales.



Sign up here



Profitability

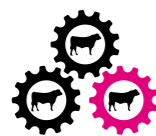

Breeding Predictability



High Marbling Carcase



Research & Development



Proudly Australian Owned & Operated

2026 REFERENCE SIRE



TE MANIA NEON N1387 - 13 SONS



TE MANIA SUPREME S649 - 9 SONS



TE MANIA SAMBO S67 (AI) - 9 SONS



RENNYLEA S811 (APR) (ET) - 8 SONS



TE MANIA ROCKY R822 (AI) - 5 SONS



TE MANIA LAYCOCK L614 (AI) (ET) - 5 SONS



TE MANIA PESO P888 (AI) (ET) - 2 SONS



TE MANIA KIRBY K138 (AI) - 1 SON

2026 REFERENCE SIRES

EBV Highlighting: Top 1% ■ Top 10% ■ M Wt less than 600 ■

TE MANIA ROCCO R795 (APR) (AI) Sire

Born: 07/08/2020 Society Id: VTMR795 BB/AMF/NHF/CAF/DDF/Sire Structure date scored 03/11/2021

Calving Ease Growth Marbling Angus Breeding Heavy Grass Heavy Grain

G A R PROPHET C R A BEXTOR 872 5205 608
RENNYLEA C511(APR)(AI)(ET) RENNYLEA W448(APR)(AI) TE MANIA GLENCOE G872 (AI) TUWHARETOA REGENT D145 (AI) (ET)
Sire: **RENNYLEA H708 (APR) (ET)** Dam: **TE MANIA MITTAGONG L1374**
RENNYLEA E176(APR)(AI)(ET) TE MANIA AFRICA A217 (AI) RENNYLEA B124(APR)(AI)(ET) TE MANIA MITTAGONG G377 (AI) TE MANIA EMPEROR E343 (AI) TE MANIA MITTAGONG C554 (AI)

INDEXX			
\$A	\$D	\$GN	\$GS
\$189	\$149	\$256	\$177

Mid January 2026 Trans Tasman Angus Cattle Evaluation																								
TACE	Calving Ease				Growth & Maternal						Fertility		CWT	400 KG Carcase				Feed	Temp	Structure				
	Dir	Dtrs	GL	B Wt	200	400	600	M Wt	MBC	MCH	Milk	SS	DC	750d	EMA	Rib	Rump	RBY%	IMF%	NFI-F	DOC	Claw	Foot	Leg
EBV	+1.4	+2.8	-3.8	+1.4	+4.0	+8.9	+11.7	+11.3	+0.46	+9.5	+1.9	+1.7	-4.9	+4.8	+5.6	+0.4	-2.5	+0.1	+5.8	+0.18	+36	+0.66	+0.80	+1.14
Acc	83%	73%	99%	98%	98%	98%	97%	93%	84%	93%	87%	97%	62%	91%	91%	90%	91%	84%	90%	84%	97%	98%	98%	97%

Traits Observed: GL,CE,BWT,200WT,400WT,SC,Scan(EMA,Rib,Rump,IMF),DOC,Structure(Claw Set x 1, Foot Angle x 1),Genomics, Structural Scores: FC 6, FA 6, RA 6, RH 6, RS 5
Statistics: Number of Herds: 18 Progeny Analysed: 1018 Genomic Progeny: 645

Rocco is a sire that we selected for his outcross pedigree and his versatile ability for use over heifers and cows. He has been heavily used within our stud herd and also within our Team Te Mania progeny testing program, and entered in cohort 14 of the ASBP. Note this sire is APR registered.

STOKMAN SOLUTION S329

Born: 03/08/2021 Society Id: FAM21S329 BB/AMF/NHF/CAF/DDF Structure date scored

Calving Ease Growth Fertility Carcase Angus Breeding Heavy Grass Heavy Grain

SITZ STELLAR 726D MOHREN SUBSTANTIAL 272
SITZ MISS RESILIENT 10208 SITZ PRIDE 200B
Sire: **SITZ RESILIENT 10208** Dam: **STOKMAN DONNA P69**
SITZ MISS BURGESS 1856 SITZ TOP GAME 561X SITZ MISS BURGESS 4381 STOKMAN DONNA I62 KAURI 102 STOKMAN DONNA G2

INDEXX			
\$A	\$D	\$GN	\$GS
\$256	\$223	\$323	\$245

Mid January 2026 Trans Tasman Angus Cattle Evaluation																								
TACE	Calving Ease				Growth & Maternal						Fertility		CWT	400 KG Carcase				Feed	Temp	Structure				
	Dir	Dtrs	GL	B Wt	200	400	600	M Wt	MBC	MCH	Milk	SS	DC	750d	EMA	Rib	Rump	RBY%	IMF%	NFI-F	DOC	Claw	Foot	Leg
EBV	+6.9	+4.3	-10.6	-1.2	+4.4	+9.2	+11.2	+6.5	+0.35	+5.8	+1.9	+3.5	-7.9	+6.4	+10.2	+2.4	+1.5	+0.6	+2.3	+1.03	+2	+0.92	+1.04	+0.96
Acc	90%	67%	99%	99%	98%	98%	95%	88%	66%	88%	78%	97%	48%	81%	85%	84%	84%	77%	84%	67%	99%	95%	95%	93%

Traits Observed: GL,BWT,200WT,400WT,600WT,SC,Scan(EMA,Rib,Rump,IMF),Genomics, Structural Scores: FC 6, FA 6, RA 6, RH 6, RS 5
Statistics: Number of Herds: 60 Progeny Analysed: 1726 Genomic Progeny: 1204

An outcross sire that we have used extensively over our heifers. His sons present with shape and balance, and this is our first offering of his sons of which there are 26 offered in this catalogue.

WOODHILL COMSTOCK

Born: 21/08/2019 Society Id: USA19674083 BB/AMF/NHF/CAF/DDF Structure date scored

Calving Ease Growth Fertility Carcase Marbling Angus Breeding Heavy Grass Heavy Grain

KM BROKEN BOW 002 SUMMITCREST COMPLETE 1P55
Sire: **SPRING COVER RENO 4021** Dam: **CHERNE EVERGREEN D501-F348**
SPRING COVE LIZA 021 C C EMBLAZON 702 SPRING COVE LIZA 721 CHERNE EVERGREEN X353-D501 JMB TRACTION 292 CHERNE EVERGREEN U351-X353

INDEXX			
\$A	\$D	\$GN	\$GS
\$273	\$225	\$387	\$257

Mid January 2026 Trans Tasman Angus Cattle Evaluation																								
TACE	Calving Ease				Growth & Maternal						Fertility		CWT	400 KG Carcase				Feed	Temp	Structure				
	Dir	Dtrs	GL	B Wt	200	400	600	M Wt	MBC	MCH	Milk	SS	DC	750d	EMA	Rib	Rump	RBY%	IMF%	NFI-F	DOC	Claw	Foot	Leg
EBV	+8.5	+8.3	-0.5	+0.3	+5.5	+9.7	+11.2	+7.2	+0.17	+1.9	+2.8	+2.8	-4.3	+6.1	+17.8	-1.0	-1.0	+0.9	+4.2	+0.27	+26	+0.68	+0.82	+0.70
Acc	91%	69%	99%	99%	98%	98%	98%	91%	65%	91%	84%	98%	50%	86%	88%	86%	85%	79%	87%	77%	99%	98%	98%	95%

Traits Observed: Genomics, Structural Scores: FC 6, FA 6, RA 6, RH 6, RS 5
Statistics: Number of Herds: 117 Progeny Analysed: 2549 Genomic Progeny: 1889

An outcross sire that we introduced and his progeny present with medium frame and are well muscled with natural thickness.

BALDRIDGE VERSATILE

Born: 24/04/2019 Society Id: USA19563587 BB/AMF/NHF/CAF/DDF Structure date scored

Calving Ease Growth Marbling Angus Breeding Heavy Grass Heavy Grain

G A R PROPHET C R A BEXTOR 872 5205 608
Sire: **BALDRIDGEFORECASTER B160** Dam: **BALDRIDGE BLACKBIRD A030**
BALDRIDGE PRATISSA W165 GAR EQL PROTEGE BALDRIDGE PRATISSA S4 BALDRIDGE BLACKBIRD X89 SYDGEN C C & 7 ERICA OF ELLSTON C124

INDEXX			
\$A	\$D	\$GN	\$GS
\$282	\$229	\$405	\$267

Mid January 2026 Trans Tasman Angus Cattle Evaluation																								
TACE	Calving Ease				Growth & Maternal						Fertility		CWT	400 KG Carcase				Feed	Temp	Structure				
	Dir	Dtrs	GL	B Wt	200	400	600	M Wt	MBC	MCH	Milk	SS	DC	750d	EMA	Rib	Rump	RBY%	IMF%	NFI-F	DOC	Claw	Foot	Leg
EBV	+5.3	0.0	-4.8	+3.3	+7.6	+12.7	+15.7	+14.1	+0.32	+5.8	+9	+0.9	-6.0	+9.0	+5.0	-1.6	-1.5	-1.2	+6.1	+0.02	+50	+1.08	+1.08	+0.76
Acc	86%	73%	99%	98%	98%	98%	97%	91%	72%	91%	87%	97%	55%	87%	88%	86%	85%	80%	87%	72%	97%	98%	97%	93%

Traits Observed: Genomics, Structural Scores: FC 6, FA 6, RA 6, RH 6, RS 5
Statistics: Number of Herds: 39 Progeny Analysed: 890 Genomic Progeny: 744

A sire that we have selected for his calving ease attributes and outcross pedigree. This is our first offering of his sons and many of this sires characteristics of growth and enhanced carcase attributes present in his progeny.

BREED AVERAGE EBVS FOR 2024 BORN CALVES																								
CALVING EASE				GROWTH & MATERNAL				FERTILITY		CWT	CARCASE				FEED	TEMP	INDEXS							
DIR	DTRS	GL	BWT	200	400	600	MWT	MBC	MCH	MILK	SS	D C	750d	EMA	RIB	RUMP	RBY%	IMF%	NFI-F	Doc	\$A	\$D	\$GN	\$GS
+2.5	+3.2	-4.7	+3.8	+5.2	+9.5	+12.2	+10.3	+0.28	+8.2	+1.8	+2.3	-5.0	+6.9	+6.9	+0.1	-0.2	+0.4	+2.7	+0.25	+21	\$212	\$175	\$281	\$197

Animals with EBVs and Indexes highlighted with shading are in the top 1% and 10% of the Angus breed. With the exception of fat which has no shading, and Mature Weight which is shaded if the value is less than the 600 day weight.

2026 REFERENCE SIRES

EBV Highlighting: Top 1% ■ Top 10% ■ M Wt less than 600 ■

TE MANIA NEON N1387 Sire

Born: 08/09/2017 Society Id: VTMN1387 AMFU/NHFU/CAFU/DDFU/Sire Structure date scored 07/12/2018

Calving Ease Marbling Angus Breeding Heavy Grass Heavy Grain

G A R PROPHET C R A BEXTOR 872 5205 608
Sire: **TE MANIA KIRBY K138 (AI)** Dam: **TE MANIA WARGOONA L452 (AI) (ET)**
TE MANIA BEEAC H17 (AI) TE MANIA BEAC F709 (AI) TE MANIA GARTH G67 (AI) TE MANIA AFRICA A217 (AI) TE MANIA MITTAGONG E28 (AI) TE MANIA WARGOONA G350 (AI) TE MANIA EMPEROR E343 (AI) TE MANIA WARGOONA B118 (AI) (ET)

INDEXX			
\$A	\$D	\$GN	\$GS
\$220	\$161	\$336	\$211

Mid January 2026 Trans Tasman Angus Cattle Evaluation																								
TACE	Calving Ease				Growth & Maternal						Fertility		CWT	400 KG Carcase				Feed	Temp	Structure				
	Dir	Dtrs	GL	B Wt	200	400	600	M Wt	MBC	MCH	Milk	SS	DC	750d	EMA	Rib	Rump	RBY%	IMF%	NFI-F	DOC	Claw	Foot	Leg
EBV	+1.0	+3.8	-6.3	+3.5	+4.6	+8.3	+10.4	+8.9	+0.27	+7.3	+1.8	+0.9	-6.5	+3.8	+3.2	-0.4	-0.9	-2.1	+10.2	+0.14	+25	+0.70	+0.80	+0.90
Acc	82%	75%	98%	98%	98%	98%	97%	96%	93%	96%	93%	97%	75%	95%	94%	94%	95%	88%	94%	88%	98%	98%	98%	97%

Traits Observed: CE,BWT,200WT(x2),400WT,SC,Scan(EMA,Rib,Rump,IMF),DOC,Structure(Claw Set x 1, Foot Angle x 1),Genomics, Structural Scores: FC 6, FA 6, RA 6, RH 6, RS 6
Statistics: Number of Herds: 14 Progeny Analysed: 735 Genomic Progeny: 454

Magnificent marbling, in fact the highest in Australia for a sire with 25+ progeny recorded. With balanced EBVs and good calving ease to boost any herd that targets the high end beef market. He is long and strong and quiet to handle. Progeny tested across Team Te Mania herds and is part of cohort 12 of Angus Sire Benchmarking Program. His sons have been well sought after through our last five sales with 33 sons selling for an average of \$15,757.

STERLING CONFIDENCE PLUS 804

Born: 12/01/2018 Society Id: USA19189229 BB/AMF/NHF/CAF/DDF Structure date scored

Calving Ease Growth Carcase Angus Breeding Heavy Grass Heavy Grain

CONNELLY CONFIDENCE 0100 CONNEALY TOBIN BECCA GALA OF CONANGA 8281
Sire: **CONNELLY CONFIDENCE PLUS** Dam: **BALDRIDGE ISABEL B111**
ELBANNA OF CONANGA 1209 CONNEALY CONSENSUS ELBASTA OF CONANGA 9703 BALDRIDGE ISABEL T935 SYDGEN C C & 7 ERICA OF ELLSTON C124 BALDRIDGE KABOOM K243 KCF BALDRIDGE ISABEL P4527(ET)

INDEXX			
\$A	\$D	\$GN	\$GS
\$259	\$218	\$350	\$239

Mid January 2026 Trans Tasman Angus Cattle Evaluation																								
TACE	Calving Ease				Growth & Maternal						Fertility		CWT	400 KG Carcase				Feed	Temp	Structure				
	Dir	Dtrs	GL	B Wt	200	400	600	M Wt	MBC	MCH	Milk	SS	DC	750d	EMA	Rib	Rump	RBY%	IMF%	NFI-F	DOC	Claw	Foot	Leg
EBV	+5.0	+4.2	-5.6	+1.3	+5.8	+10.3	+12.4	+8.3	+0.18	+2.4	+2.0	+1.0	-5.0	+7.1	+11.1	+2.1	+2.0	+0.3	+1.8	+0.30	+17	+0.98	+0.88	+0.98
Acc	85%	67%	98%	98%	97%	98%	96%	92%	75%	92%	85%	97%	51%	86%	88%	86%	84%	78%	88%	69%	97%	95%	95%	92%

Traits Observed: Genomics, Structural Scores: FC 6, FA 6, RA 6, RH 6, RS 6
Statistics: Number of Herds: 40 Progeny Analysed: 695 Genomic Progeny: 586

We selected this sire for his outcross pedigree and ease for use over heifers. His sons present with shape and balance and this is our first offering of his progeny.

TE MANIA QUBIC Q434 (AI) Sire

Born: 03/08/2019 Society Id: VTMQ434 BB/AMF/NHF/CAF/DDF/Mating Structure date scored 06/11/2020

Calving Ease Growth Fertility Marbling Angus Breeding Heavy Grass Heavy Grain

TE MANIA EMPEROR E343 (AI) TE MANIA BERKLEY B1 (AI) TE MANIA KIRK K226 (AI) (ET) TE MANIA FLAME F965 (AI)
Sire: **TE MANIA NEBRASKA N630 (AI) (ET)** Dam: **TE MANIA BOORTKOI M1148 (AI)**
TE MANIA DANDLOO J371 (AI) (ET) TE MANIA LOWNAN Z14 (AI) (ET) DEER VALLEY RITA 0308 TE MANIA BOORTKOI G729 (AI) TUWHARETOA REGENT D145 (AI) (ET) TE MANIA BOORTKOI Y299 (AI)

INDEXX			
\$A	\$D	\$GN	\$GS
\$239	\$188	\$320	\$229

Mid January 2026 Trans Tasman Angus Cattle Evaluation																								
TACE	Calving Ease				Growth & Maternal						Fertility		CWT	400 KG Carcase				Feed	Temp	Structure				
	Dir	Dtrs	GL	B Wt	200	400	600	M Wt	MBC	MCH	Milk	SS	DC	750d	EMA	Rib	Rump	RBY%	IMF%	NFI-F	DOC	Claw	Foot	Leg
EBV	+3.9	+3.8	-11.4	+3.2	+5.2	+9.9	+13.3	+9.1	+0.07	+8.0	+2.5	+2.8	-6.6	+8.7	+5.2	+1.2	+2.1	-1.0	+4.1	+0.46	+20	+0.70	+0.92	+1.14
Acc	81%	74%	98%	97%	97%	97%	97%	95%	89%	95%	92%	95%	62%	93%	92%	92%	93%	85%	91%	79%	96%	95%	95%	94%

Traits Observed: GL,BWT,200WT,400WT,SC,Scan(EMA,Rib,Rump,IMF),DOC,Genomics, Structural Scores: FC 6, FA 6, RA 6, RH 6, RS 6
Statistics: Number of Herds: 11 Progeny Analysed: 423 Genomic Progeny: 226

A balanced and well put together son of Nebraska who presents with good natural thickness and body length. High performing and prominent Te Mania blood on both sides of this sire's pedigree, he has been progeny tested through our Team Te Mania program.

TE MANIA SAMBO S67 (AI) Sire

Born: 16/07/2021 Society Id: VTM21S67 BB/AMF/NHF/CAF/DDF/Mating Structure date scored 07/12/2022

Growth Fertility Carcase Angus Breeding Heavy Grass Heavy Grain

V A R DISCOVERY 2240 A A R TEN X 7008 S A(ET) DEER VALLEY RITA 0308
Sire: **LANDFALL PICADOR P690** Dam: **TE MANIA LOWNAN Q14 (AI)**
LANDFALL ELSA L77 MATAUR REALITY 839 LANDFALL ELSA J1077 TE MANIA LOWNAN N1433 (AI) (ET) TE MANIA HERCULES H9 (AI) TE MANIA BARWON K200 (AI) TE MANIA LOWNAN K105 (AI)

INDEXX			
\$A	\$D	\$GN	\$GS
\$224	\$187	\$296	\$204

Mid January 2026 Trans Tasman Angus Cattle Evaluation																								
TACE	Calving Ease				Growth & Maternal						Fertility		CWT	400 KG Carcase				Feed	Temp	Structure				
	Dir	Dtrs	GL	B Wt	200	400	600	M Wt	MBC	MCH	Milk	SS	DC	750d	EMA	Rib	Rump	RBY%	IMF%	NFI-F	DOC	Claw	Foot	Leg
EBV	+3.6	+8.7	-4.8	+4.1	+5.7	+10.3	+13.2	+11.4	+0.40	+8.4	+2.7	+2.1	-4.5	+6.8	+6.3	-0.4	-1.2	+0.6	+2.2	+0.23	+39	+1.06	+1.04	+1.12
Acc	75%	63%	96%	94%	93%	95%	89%	86%	74%	86%	78%	92%	49%	80%	82%	81%	82%	75%	82%	71%	89%	88%	88%	85%

Traits Observed: GL,CE,BWT,200WT,400WT,SC,Scan(EMA,Rib,Rump,IMF),DOC,Structure(Claw Set x 1, Foot Angle x 1),Genomics, Structural Scores: FC 6, FA 6, RA 6, RH 6, RS 5
Statistics: Number of Herds: 2 Progeny Analysed: 131 Genomic Progeny: 127

Stylish and strong with fine skin and hair. This sire has been used within our stud herd and our Team Te Mania progeny testing program and this is our first offering of his sons.

BREED AVERAGE EBVS FOR 2024 BORN CALVES																								
CALVING EASE				GROWTH & MATERNAL				FERTILITY		CWT	CARCASE				FEED	TEMP	INDEXS							
DIR	DTRS	GL	BWT	200	400	600	MWT	MBC	MCH	MILK	SS	D C	750d	EMA	RIB	RUMP	RBY%	IMF%	NFI-F	Doc	\$A	\$D	\$GN	\$GS
+2.5	+3.2	-4.7	+3.8	+5.2	+9.5	+12.2	+10.3	+0.28	+8.2	+1.8	+2.3	-5.0	+6.9	+6.9	+0.1	-0.2	+0.4	+2.7	+0.25	+21	\$212	\$175	\$281	\$197

Animals with EBVs and Indexes highlighted with shading are in the top 1% and 10% of the Angus breed. With the exception of fat which has no shading, and Mature Weight which is shaded if the value is less than the 600 day weight.

2026 REFERENCE SIRES

EBV Highlighting: Top 1% █ Top 10% █ M Wt less than 600 █

TE MANIA SUPREME S649 (AI) (ET) Sire

Born: 02/08/2021 Society Id: VTM21S649 BB/AMF/NHF/CAF/DDF/Mating Structure date scored 07/12/2022

Calving Ease Growth Fertility Marbling Angus Breeding Heavy Grass Heavy Grain

RENNYLEA G317 (AI) (ET) TE MANIA AFRICA A217 (AI) G A R TWINHEARTS 8418 S S OBJECTIVE T510 T028
 Sire: **TE MANIA LEGEND L646 (AI) AU** Dam: **TE MANIA LOWAN J116 (AI)**
 TE MANIA MITTAGONG H851 (AI) (ET) TE MANIA FORGO F893 (AI) (ET) TE MANIA LOWAN G1048 TE MANIA ELECTRIFFY E333 (AI) (ET)
 TE MANIA MITTAGONG E370 (AI) TE MANIA MITTAGONG E370 (AI) TE MANIA LOWAN A126 (AI)

SINDEK			
\$A	\$D	\$GN	\$GS
\$207	\$161	\$278	\$198

Mid January 2026 Trans Tasman Angus Cattle Evaluation

TACE	Calving Ease				Growth& Maternal				Fertility		CWT	400 KG Carcase				Feed	Temp	Structure						
	Dir	Dtrs	GL	B Wt	200	400	600	M Wt	MBC	MCH	Milk	SS	DC	750d	EMA	Rib	Rump	RBY%	IMF%	NFI-F	DOC	Claw	Foot	Leg
EBV	+6.3	+5.5	-7.2	+1.6	+40	+82	+110	+89	+0.17	+8.0	+30	+4.1	-5.7	+49	+6.3	0.0	-0.1	0.0	+5.3	+0.49	+17	+0.94	+1.14	+0.88
Acc	80%	67%	96%	96%	93%	94%	89%	87%	79%	87%	80%	93%	54%	81%	83%	82%	83%	77%	83%	73%	91%	91%	91%	88%

Traits Observed: BWT,200WT,400WT,SC,Scan(EMA,Rib,Rump,IMF),DOC,Structure(Clav Set x 1, Foot Angle x 1),Genomics, Structural Scores: FC 6, FA 7, RA 6, RH 6, RS 6
 Statistics: Number of Herds: 1 Progeny Analysed: 147 Genomic Progeny: 90

A stylish and strong ET conceived son of Legend combined with maternal longevity from our Lowan cow family line where each of the past four generations have remained active within our stud herd for a minimum of seven years each. Supremes progeny present with shape, style and versatility.

RENNYLEA S811 (APR) (ET) Sire

Born: 22/07/2021 Society Id: NOR21S811 BB/AMF/NHF/CAF/DDF/Mating Structure date scored

Growth Marbling Angus Breeding Heavy Grass Heavy Grain

EF COMPLEMENT 8088 BASIN FRANCHISE P142 RENNYLEA J178 TE MANIA EMPEROR E343 (AI)
 Sire: **RENNYLEA K907** Dam: **RENNYLEA M806**
 RENNYLEA E534 RENNYLEA C574 RENNYLEA H634 RENNYLEA F42
 RENNYLEA B750 RENNYLEA D138

SINDEK			
\$A	\$D	\$GN	\$GS
\$254	\$200	\$337	\$243

Mid January 2026 Trans Tasman Angus Cattle Evaluation

TACE	Calving Ease				Growth& Maternal				Fertility		CWT	400 KG Carcase				Feed	Temp	Structure						
	Dir	Dtrs	GL	B Wt	200	400	600	M Wt	MBC	MCH	Milk	SS	DC	750d	EMA	Rib	Rump	RBY%	IMF%	NFI-F	DOC	Claw	Foot	Leg
EBV	-1.1	+4.4	-5.6	+4.7	+56	+100	+136	+103	+0.03	+8.1	+23	+1.3	-7.6	+92	+6.2	-1.5	-2.9	-0.2	+5.4	+0.58	+3	+0.78	+1.06	+1.16
Acc	77%	65%	98%	97%	96%	96%	90%	88%	77%	88%	81%	94%	56%	82%	85%	84%	84%	78%	84%	78%	94%	91%	91%	88%

Traits Observed: BWT,200WT,400WT,600WT,SC,Scan(EMA,Rib,Rump,IMF),DOC,Structure(Clav Set x 1, Foot Angle x 1),Genomics, Structural Scores: FC 6, FA 6, RA 6, RH 5, RS 5
 Statistics: Number of Herds: 6 Progeny Analysed: 380 Genomic Progeny: 213

We purchased this bull out of the Rennylea 2023 Autumn bull sale and he has been used through AI, embryo transfer and as a back up sire within our stud program. This is our first offering of his sons.

TE MANIA QUATTRO Q186 (AI) Sire

Born: 26/07/2019 Society Id: VTMQ186 BB/AMF/NHF/CAF/DDF/Mating Structure date scored 06/11/2020

Calving Ease Carcase Marbling Angus Breeding Heavy Grass Heavy Grain

G A R INGENUITY G A R NEW DESIGN S050(ET) TE MANIA JOLIMONT J485 (AI) (ET) BOOROOOOKA INSPIRED E124(AI)
 Sire: **V A R INDEX 3282** Dam: **TE MANIA JEDDA N691 (AI) (ET)**
 SANDPOINT BLACKBIRD 8809 CONEALY ONWARD RIVERBEND BLACKBIRD 4301 TE MANIA JEDDA G76 (AI) TE MANIA AFRICA A217 (AI) TE MANIA JEDDA E46 (AI)
 TE MANIA JEDDA K427 (AI) (ET) TE MANIA JEDDA E46 (AI)

SINDEK			
\$A	\$D	\$GN	\$GS
\$216	\$176	\$306	\$197

Mid January 2026 Trans Tasman Angus Cattle Evaluation

TACE	Calving Ease				Growth& Maternal				Fertility		CWT	400 KG Carcase				Feed	Temp	Structure						
	Dir	Dtrs	GL	B Wt	200	400	600	M Wt	MBC	MCH	Milk	SS	DC	750d	EMA	Rib	Rump	RBY%	IMF%	NFI-F	DOC	Claw	Foot	Leg
EBV	+5.9	+0.6	-5.2	+3.8	+50	+87	+102	+96	+0.52	+6.0	+18	+2.5	-3.7	+44	+11.2	-1.6	-2.6	+0.6	+5.4	+0.07	+12	+0.64	+0.82	+0.78
Acc	82%	70%	97%	96%	95%	95%	94%	92%	85%	92%	85%	93%	57%	86%	85%	85%	86%	80%	86%	71%	93%	92%	92%	90%

Traits Observed: GL,CE,BWT,200WT,400WT,SC,Scan(EMA,Rib,Rump,IMF),DOC,Structure(Clav Set x 1, Foot Angle x 1),Genomics, Structural Scores: FC 6, FA 6, RA 6, RH 6, RS 5
 Statistics: Number of Herds: 6 Progeny Analysed: 205 Genomic Progeny: 106

Strong and stylish with extra shape and body length on display in this AI conceived son of Index. Maternal strength on the dams side with the past two generations running through our donor program.

TE MANIA QUOTA Q1049 (APR) (AI) Sire

Born: 13/08/2019 Society Id: VTMQ1049 BB/AMF/NHF/CAF/DDF/Mating Structure date scored 06/11/2020

Growth Carcase Marbling Angus Breeding Heavy Grass Heavy Grain

RENNYLEA C511 (APR)(AI)(ET) G A R PREDESTINED RENNYLEA W449 (AI) (ET) TE MANIA FESTIVITY F327 (AI) TE MANIA CALAMUS C46 (AI)
 Sire: **RENNYLEA H708 (APR) (ET)** Dam: **TE MANIA BARWON K954 (AI)**
 RENNYLEA E176 (APR)(AI)(ET) TE MANIA AFRICA A217 (AI) TE MANIA BARWON G125 (AI) L T 598 BANDO 9074
 RENNYLEA B124 (APR)(AI)(ET) RENNYLEA B124 (APR)(AI)(ET) TE MANIA BARWON E819

SINDEK			
\$A	\$D	\$GN	\$GS
\$191	\$149	\$272	\$178

Mid January 2026 Trans Tasman Angus Cattle Evaluation

TACE	Calving Ease				Growth& Maternal				Fertility		CWT	400 KG Carcase				Feed	Temp	Structure						
	Dir	Dtrs	GL	B Wt	200	400	600	M Wt	MBC	MCH	Milk	SS	DC	750d	EMA	Rib	Rump	RBY%	IMF%	NFI-F	DOC	Claw	Foot	Leg
EBV	-3.7	+4.8	-0.8	+2.7	+47	+94	+119	+116	+0.30	+10.2	+17	+3.0	-2.8	+53	+5.8	-1.8	-2.8	+0.4	+6.6	-0.17	+25	+0.88	+0.92	+0.96
Acc	87%	77%	99%	98%	98%	98%	98%	95%	87%	95%	92%	97%	64%	96%	95%	94%	95%	87%	93%	86%	98%	98%	98%	97%

Traits Observed: GL,BWT,200WT,400WT,SC,Scan(EMA,Rib,Rump,IMF),DOC,Structure(Clav Set x 1, Foot Angle x 1),Genomics, Structural Scores: FC 6, FA 6, RA 6, RH 5, RS 5
 Statistics: Number of Herds: 14 Progeny Analysed: 913 Genomic Progeny: 575

Excellent marbling combines with moderate birthweight. Quota is stylish and strong with good natural thickness and shape, good body length and a quiet temperament. He has been heavily used within our Team Te Mania progeny testing program. The first of his sons were offered in our two sales through 2023 and were well received with eight sons selling for an average of \$18,750 and to a high of \$40,000.

BREED AVERAGE EBVS FOR 2024 BORN CALVES

CALVING EASE		GROWTH & MATERNAL				FERTILITY	CWT	CARCASE				FEED	TEMP	INDEXES										
DIR	DTRS	GL	BWT	200	400	600	MWT	MBC	MCH	MILK	SS	D C	750d	EMA	RIB	RUMP	RBY%	IMF%	NFI-F	DOC	\$A	\$D	\$GN	\$GS
+2.5	+3.2	-4.7	+3.8	+52	+95	+122	+103	+0.28	+8.2	+18	+2.3	-5.0	+69	+6.9	+0.1	-0.2	+0.4	+2.7	+0.25	+21	\$212	\$175	\$281	\$197

Animals with EBVs and Indexes highlighted with shading are in the top 1% and 10% of the Angus breed. With the exception of fat which has no shading, and Mature Weight which is shaded if the value is less than the 600 day weight.

2026 REFERENCE SIRES

EBV Highlighting: Top 1% █ Top 10% █ M Wt less than 600 █

MOOGENILLA QUINELLA Sire

Born: 08/07/2019 Society Id: BWFQ33 BB/AMF/NHF/CAF/DDF Structure date scored

Calving Ease Growth Marbling Angus Breeding Heavy Grass Heavy Grain

CONNELLY IN SURE 8524 MYTTY IN FOCUS BASIN FRANCHISE P142 EF EVERELDA INTENSE 6117
 Sire: **GAR FAIL SAFE** Dam: **MOOGENILLA N9**
 G A R PROGRESS 830 G A R PROGRESS G A R 111 RITO 3346 MOOGENILLA L4 P FULL POWER 1288 MOOGENILLA J39

SINDEK			
\$A	\$D	\$GN	\$GS
\$273	\$215	\$386	\$264

Mid January 2026 Trans Tasman Angus Cattle Evaluation

TACE	Calving Ease				Growth& Maternal				Fertility		CWT	400 KG Carcase				Feed	Temp	Structure						
	Dir	Dtrs	GL	B Wt	200	400	600	M Wt	MBC	MCH	Milk	SS	DC	750d	EMA	Rib	Rump	RBY%	IMF%	NFI-F	DOC	Claw	Foot	Leg
EBV	+2.2	+9.2	-6.1	+3.9	+60	+114	+145	+82	0.00	+7.0	+28	+3.1	-3.8	+93	+9.2	-0.6	+0.6	-0.6	+5.3	+0.40	+32	+0.86	+0.88	+0.86
Acc	85%	76%	99%	99%	98%	99%	98%	96%	84%	96%	95%	98%	65%	94%	93%	93%	94%	89%	94%	88%	98%	98%	98%	97%

Traits Observed: GL,BWT,200WT,400WT,SC,Scan(EMA,Rib,Rump,IMF),Genomics, Structural Scores: FC 6, FA 6, RA 6, RH 6, RS 5
 Statistics: Number of Herds: 86 Progeny Analysed: 2433 Genomic Progeny: 1365

Quinella is a sire that we introduced as a outcross and he adds good natural thickness and shape to his progeny in an eye appealing package. Our first offering of sons in our 2025 southern autumn sale was well received with eight sons selling for an average of \$14,000 and to a high of \$22,000.

TE MANIA LAYCOCK L614 (AI) (ET) Sire

Born: 13/08/2015 Society Id: VTML614 AMF/NHF/CAF/DDF/Mating Structure date scored 06/12/2016

Calving Ease Growth Marbling Angus Breeding Heavy Grass Heavy Grain

TE MANIA YORKSHIRE Y437 (AI) S A F FOCUS OF ER TE MANIA LOWAN L275 (AI) (ET) TE MANIA DEFLATION D367 (AI) TE MANIA BADMINTON D41 (AI) TE MANIA WARGOODNA Y408 (AI)
 Sire: **TE MANIA BERKLEY B1 (AI)** Dam: **TE MANIA BARUNAH F460 (AI) (ET)**
 TE MANIA LOWAN Z53 (AI) (ET) KENNYS CREEK SANDY S15 (AI) TE MANIA BARUNAH A96 (AI) (ET) TE MANIA BARUNAH X101 (AI) (ET)

SINDEK			
\$A	\$D	\$GN	\$GS
\$258	\$219	\$331	\$246

Mid January 2026 Trans Tasman Angus Cattle Evaluation

TACE	Calving Ease				Growth& Maternal				Fertility		CWT	400 KG Carcase				Feed	Temp	Structure						
	Dir	Dtrs	GL	B Wt	200	400	600	M Wt	MBC	MCH	Milk	SS	DC	750d	EMA	Rib	Rump	RBY%	IMF%	NFI-F	DOC	Claw	Foot	Leg
EBV	+8.8	+5.3	-7.1	+3.5	+49	+91	+116	+120	+0.45	+9.1	+13	+0.7	-10.0	+63	+3.5	-0.2	-0.8	+0.1	+5.6	-0.36	+18	+0.80	+0.94	+0.88
Acc	83%	81%	99%	98%	98%	98%	98%	97%	89%	97%	97%	76%	97%	94%	94%	96%	92%	94%	85%	98%	98%	98%	97%	

Traits Observed: BWT,200WT,400WT,SC,Scan(EMA,Rib,Rump,IMF),DOC,Structure(Clav Set x 1, Foot Angle x 1),Genomics, Structural Scores: FC 6, FA 6, RA 6, RH 5, RS 5
 Statistics: Number of Herds: 14 Progeny Analysed: 876 Genomic Progeny: 398

Laycock ticks of lot of boxes. He has frame, body length and athleticism. Maternal strength on the dams side of this bulls with the past four generations all being ET conceived, each of them has run through our donor program and combined have contributed 286 progeny to our herd. The dam of Laycock remained active within our stud herd until 9+ years of age.

TE MANIA ROCKY R822 (AI) Sire

Born: 08/08/2020 Society Id: VTMR822 BB/AMF/NHF/CAF/DDF/Mating Structure date scored 03/11/2021

Calving Ease Growth Marbling Angus Breeding Heavy Grass Heavy Grain

TE MANIA KATOOMBA K354 (AI) (ET) TE MANIA EMPEROR E343 (AI) TE MANIA BARUNAH D120 (AI) G A R PROPHET C R A BEXTOR 872 5205 608 GAR OBJECTIVE 1885
 Sire: **TE MANIA PEAKE P149 (AI)** Dam: **TE MANIA LOWAN L75 (AI)**
 TE MANIA DANDLOO M8 (AI) TE MANIA JERILDERIE J10 (AI) TE MANIA DANDLOO K427 (AI) (ET) TE MANIA LOWAN J459 (AI) TE MANIA BERKLEY B1 (AI) TE MANIA LOWAN E428 (AI) (ET)

SINDEK			
\$A	\$D	\$GN	\$GS
\$252	\$193	\$352	\$239

Mid January 2026 Trans Tasman Angus Cattle Evaluation

TACE	Calving Ease				Growth& Maternal				Fertility		CWT	400 KG Carcase				Feed	Temp	Structure						
	Dir	Dtrs	GL	B Wt	200	400	600	M Wt	MBC	MCH	Milk	SS	DC	750d	EMA	Rib	Rump	RBY%	IMF%	NFI-F	DOC	Claw	Foot	Leg
EBV	+7.0	+3.1	-6.8	+2.4	+53	+102	+136	+96	+0.25	+7.6	+26	-0.1	-5.4	+66	+6.1	+1.7	+0.4	-0.7	+5.6	-0.34	+20	+1.20	+1.32	+0.96
Acc	82%	71%	98%	98%	96%	97%	96%	89%	77%	89%	81%	95%	56%	84%	86%	85%	85%	79%	85%	80%	94%	95%	95%	94%

Traits Observed: GL,CE,BWT,200WT,400WT,SC,Scan(EMA,Rib,Rump,IMF),DOC,Structure(Clav Set x 1, Foot Angle x 1),Genomics, Structural Scores: FC 7, FA 7, RA 6, RH 6, RS 5
 Statistics: Number of Herds: 8 Progeny Analysed: 380 Genomic Progeny: 228

An AI conceived son of Peake that we have used within our own program and within Team Te Mania for progeny testing. He blends growth and scale into his progeny with a quiet disposition. The dam of this bull ran through our donor program in 2018.

RISSINGTON SOVEREIGN Q485 Sire

Born: 22/08/2019 Society Id: NZE145720190485 BB/AMF/NHF/CAF/DDF Structure date scored

Calving Ease Growth Fertility Marbling Angus Breeding Heavy Grass Heavy Grain

PARINGA JUDD J5 TUWHARETOA REGENT D145 (AI) (ET) STRATHWEN BERKLEY WILPENA F30 KCF BENNETT AUTOMATIC A348 G A R PROGRESS KCF MISS QUALITY P396
 Sire: **PARINGA MONARCH M103** Dam: **ELLERTON 17009**
 LAWSONS BARTEL J1290 AYRIALE BARTEL E7(AI)(ET) LAWSONS PREDESTINED B395 G82 G8207 ELLERTON C74 DEER VALLEY ALL IN ELLERTON 135097

SINDEK			
\$A	\$D	\$GN	\$GS
\$283	\$223	\$388	\$275

Mid January 2026 Trans Tasman Angus Cattle Evaluation

TACE	Calving Ease				Growth& Maternal				Fertility		CWT	400 KG Carcase				Feed	Temp	Structure		
	Dir	Dtrs	GL	B Wt	200	400	600	M Wt												

2026 REFERENCE SIRES

EBV Highlighting: Top 1% ■ Top 10% ■ M Wt less than 600 ■

TE MANIA PERU P1164 (AI) Sire

Born: 17/08/2018 Society Id: VTMP1164 BB/AMF/NHF/CAF/DDF/Sire Structure date scored 06/11/2019

Growth Fertility Marbling Angus Breeding Heavy Grass Heavy Grain

G A R PROPHET C R A BEXTOR 872 5205 608 GAR OBJECTIVE 1885 TE MANIA FITZPATRICK F528 (AI) (ET) LAWSONS DINKY-DI 2191 TE MANIA MITTAGONG B112 (AI) (ET)

Sire: **TE MANIA KIRBY K138 (AI)** Dam: **TE MANIA BARUNAH J1187**

TE MANIA BEEAC H17 (AI) TE MANIA FORGO F893 (AI) (ET) TE MANIA BARUNAH F716 (AI) TE MANIA CALAMUS C46 (AI) TE MANIA BARUNAH Z146 (AI) (ET)

\$INDEX			
\$A	\$D	\$GN	\$GS
\$247	\$178	\$354	\$237

Mid January 2026 Trans Tasman Angus Cattle Evaluation

TACE	Calving Ease				Growth& Maternal					Fertility		CWT	400 KG Carcase					Feed	Temp	Structure				
	Dir	Dtrs	GL	B Wt	200	400	600	M Wt	MBC	MCH	Milk	SS	DC	750d	EMA	Rib	Rump	RBV%	IMF%	NFI-F	DOC	Claw	Foot	Leg
EBV	-1.2	-2.0	+0.1	+6.2	+6.3	+10.6	+14.7	+11.0	+0.25	+5.6	+2.7	+2.5	-4.4	+5.5	+10.1	-0.5	+1.3	-0.7	+5.2	+0.10	+2.7	+0.64	+0.84	+0.96
Acc	76%	72%	98%	98%	97%	98%	97%	95%	84%	95%	93%	95%	65%	95%	94%	94%	95%	88%	92%	81%	96%	95%	96%	94%

Traits Observed: GL,CE,BWT,200WT,400WT,SC,Scan(EMA,Rib,Rump,IMF),DOC,Structure(Claw Set x 1, Foot Angle x 1),Genomics, Structural Scores: FC 6, FA 6, RA 6, RH 5, RS 5
Statistics: Number of Herds: 9 Progeny Analysed: 539 Genomic Progeny: 300

This sire is in the top 10 to 20% of the breed for three of the main \$Index values! VTMP1164 is sired by one of the highest marbling sire in the country, Te Mania Kirby K138, and shows his sires attributes of outstanding marbling and high \$Indexing. In our March 2022 annual sale we sold 10 sons for an average of \$41,600 and to a sale high of \$130,000 which was purchased by Boonaroo Angus.

TE MANIA QUEBEC Q854 (AI) Sire

Born: 10/08/2019 Society Id: VTMQ854 BB/AMF/NHF/CAF/DDF/Sire Structure date scored 06/11/2020

Calving Ease Growth Marbling Angus Breeding Heavy Grass Heavy Grain

EF COMMANDO 1366 EF COMPLIMENT 8988 RIVERBEND YOUNG LUCY W1470 TE MANIA JOE J963 (AI) G A R TWINHEARTS 8418 TE MANIA JEDDA G949

Sire: **BALDRIDGE COMPASS C041(ET)** Dam: **TE MANIA LOWAN L1244 (AI)**

BALDRIDGE ISABEL Y69 SYLVE UPGRADE J59 BALDRIDGE ISABEL 1935 TE MANIA LOWAN F83 (AI) TE MANIA DIPLOMAT D10 (AI) TE MANIA LOWAN D153 (AI)

\$INDEX			
\$A	\$D	\$GN	\$GS
\$228	\$180	\$312	\$209

Mid January 2026 Trans Tasman Angus Cattle Evaluation

TACE	Calving Ease				Growth& Maternal					Fertility		CWT	400 KG Carcase					Feed	Temp	Structure				
	Dir	Dtrs	GL	B Wt	200	400	600	M Wt	MBC	MCH	Milk	SS	DC	750d	EMA	Rib	Rump	RBV%	IMF%	NFI-F	DOC	Claw	Foot	Leg
EBV	+8.1	+1.7	-2.3	+1.5	+5.5	+9.5	+12.4	+8.4	+0.35	+4.0	+2.7	+1.4	-5.5	+7.2	+3.8	+1.7	-0.5	-0.4	+3.4	+0.58	+3.2	+0.62	+0.78	+0.78
Acc	87%	78%	98%	98%	97%	98%	97%	96%	91%	96%	93%	97%	65%	95%	94%	94%	95%	87%	94%	87%	97%	98%	98%	97%

Traits Observed: GL,BWT,200WT,400WT,SC,Scan(EMA,Rib,Rump,IMF),DOC,Structure(Claw Set x 1, Foot Angle x 1),Genomics, Structural Scores: FC 6, FA 6, RA 5, RH 6, RS 5
Statistics: Number of Herds: 13 Progeny Analysed: 534 Genomic Progeny: 343

Ideal for use over heifers. This easy doing sire has been progeny tested through Team Te Mania herds and has also been entered into cohort 12 of Angus Sire Benchmarking Program. His progeny present with good shape and style and a son, VTM22T372, topped our 2024 Walgett sale at \$30,000 selling to Holcombe Pastoral.

TE MANIA SUNBURY S1456 (APR) (AI) Sire

Born: 30/08/2021 Society Id: VTM21S1456 BB/AMF/NHF/CAF/DDF/Mating Structure date scored 07/12/2022

Calving Ease Growth Fertility Carcase Marbling Angus Breeding Heavy Grass Heavy Grain

RENNYLEA H708 (APR) (ET) RENNYLEA C511(APR)(AI)(ET) RENNYLEA E175(APR)(AI)(ET) TE MANIA JERILDERIE J10 (AI) G A R TWINHEARTS 8418 TE MANIA DANLOO G649 (AI) (ET)

Sire: **TE MANIA QUOTA Q1049 (APR) (AI)** Dam: **TE MANIA LOWAN N508 (AI)**

TE MANIA BARWON K954 (AI) TE MANIA FESTIVITY F327 (AI) TE MANIA BARWON G125 (AI) TE MANIA LOWAN K242 (AI) (ET) TUWHARETOA REGENT D145 (AI) (ET) TE MANIA LOWAN D601 (AI)

\$INDEX			
\$A	\$D	\$GN	\$GS
\$258	\$209	\$371	\$244

Mid January 2026 Trans Tasman Angus Cattle Evaluation

TACE	Calving Ease				Growth& Maternal					Fertility		CWT	400 KG Carcase					Feed	Temp	Structure					
	Dir	Dtrs	GL	B Wt	200	400	600	M Wt	MBC	MCH	Milk	SS	DC	750d	EMA	Rib	Rump	RBV%	IMF%	NFI-F	DOC	Claw	Foot	Leg	
EBV	+0.9	-0.1	-3.0	+3.3	+5.9	+10.7	+12.8	+11.5	+0.40	+9.2	+1.9	+2.6	-4.2	+7.0	+11.3	-0.9	-2.5	+0.5	+6.8	-0.41	+1.5	+0.76	+0.84	+0.82	
Acc	77%	64%	98%	98%	94%	96%	89%	99%	86%	76%	86%	78%	90%	51%	81%	84%	83%	83%	76%	83%	73%	88%	86%	86%	83%

Traits Observed: GL,BWT,200WT,400WT,SC,Scan(EMA,Rib,Rump,IMF),DOC,Structure(Claw Set x 1, Foot Angle x 1),Genomics, Structural Scores: FC 6, FA 6, RA 6, RH 5, RS 5
Statistics: Number of Herds: 8 Progeny Analysed: 547 Genomic Progeny: 260

An AI conceived son of Quota and this son presents with style, shape and balance. Sunbury comes with the maternal strength of the Lowan family where three of the past four generations have all run through our donor program. This sire has been used within our stud herd and for further progeny testing through Team Te Mania. This is our first offering of his sons.

TE MANIA JAMESON J362 (AI) Sire

Born: 10/08/2013 Society Id: VTMJ362 AMF/NHF/CAF/DDF/Sire Structure date scored 09/12/2014

Calving Ease Fertility Carcase Marbling Angus Breeding Heavy Grass Heavy Grain

TE MANIA BARTEL B219 (AI) (ET) BIR NEW DIMENSION 7127 TE MANIA JEDDA W85 (AI) (ET) TE MANIA AFRICA A217 (AI) TE MANIA ULONG U41 (AI) (ET) TE MANIA JEDDA Y32 (AI) (ET)

Sire: **AYRVALE BARTEL E7(AI)(ET)** Dam: **TE MANIA BEEAC D472 (AI)**

EAGLEHAWK JEDDA B32(AI) MYTTY IN FOCUS EAGLEHAWK JEDDA Z48(AI) TE MANIA BEEAC B894 TE MANIA YARNFIELD Y196 (AI) (ET) TE MANIA BEEAC Y872 (ACR) (AI) (ET)

\$INDEX			
\$A	\$D	\$GN	\$GS
\$266	\$219	\$348	\$253

Mid January 2026 Trans Tasman Angus Cattle Evaluation

TACE	Calving Ease				Growth& Maternal					Fertility		CWT	400 KG Carcase					Feed	Temp	Structure				
	Dir	Dtrs	GL	B Wt	200	400	600	M Wt	MBC	MCH	Milk	SS	DC	750d	EMA	Rib	Rump	RBV%	IMF%	NFI-F	DOC	Claw	Foot	Leg
EBV	+2.3	+5.1	-7.2	+4.0	+4.5	+7.8	+9.7	+7.0	+0.45	+7.2	+1.5	+3.0	-6.3	+4.6	+12.2	-0.1	+2.6	+1.4	+4.3	+0.33	+3.0	+0.74	+0.90	+0.84
Acc	89%	79%	98%	97%	97%	97%	97%	95%	87%	95%	96%	94%	70%	94%	92%	92%	94%	89%	91%	79%	95%	94%	94%	93%

Traits Observed: GL,CE,BWT,200WT,400WT,(X2),SC,Scan(EMA,Rib,Rump,IMF),DOC,Structure(Claw Set x 1, Foot Angle x 1),Genomics, Structural Scores: FC 6, FA 6, RA 5, RH 5, RS 5
Statistics: Number of Herds: 7 Progeny Analysed: 321 Genomic Progeny: 130

Prominent maternal lines on both sides of this sires pedigree from our Jedda and Beeac cow families. He is in the top 10% of the breed for EMA and top 20% for IMF% with high \$ Index values. He presents with moderate frame, great balance, butt shape and softness.

BREED AVERAGE EBVS FOR 2024 BORN CALVES																								
CALVING EASE				GROWTH & MATERNAL					FERTILITY		CWT	CARCASE					FEED	TEMP	INDEXES					
DIR	DTRS	GL	BWT	200	400	600	MWT	MBC	MCH	MILK	SS	D.C	750d	EMA	RIB	RUMP	RBV%	IMF%	NFI-F	DOC	\$A	\$D	\$GN	\$GS
+2.5	+3.2	-4.7	+3.8	+5.2	+9.5	+12.2	+10.3	+0.28	+8.2	+1.8	+2.3	-5.0	+6.9	+6.9	+0.1	-0.2	+0.4	+2.7	+0.25	+2.1	\$212	\$175	\$281	\$197

Animals with EBVs and Indexes highlighted with shading are in the top 1% and 10% of the Angus breed. With the exception of fat which has no shading, and Mature Weight which is shaded if the value is less than the 600 day weight.

2026 REFERENCE SIRES

EBV Highlighting: Top 1% ■ Top 10% ■ M Wt less than 600 ■

TE MANIA PESO P888 (AI) (ET) Sire

Born: 12/08/2018 Society Id: VTMP888 BB/AMF/NHF/CAF/DDF/Mating Structure date scored 06/11/2019

Calving Ease Growth Fertility Carcase Angus Breeding Heavy Grass Heavy Grain

TE MANIA FLAME F565 (AI) TE MANIA 07 436 AB TE MANIA BARUNAH D256 (ACR) (AI) (ET) TE MANIA EMPEROR E343 (AI) TE MANIA BERKLEY B1 (AI) TE MANIA LOWAN Z74 (AI) (ET)

Sire: **TE MANIA KIRK K226 (AI) (ET)** Dam: **TE MANIA LOWAN H423 (AI)**

TE MANIA BARUNAH D120 (AI) TE MANIA AFRICA A217 (AI) TE MANIA BARUNAH B222 (ACR) (AI) (ET) TE MANIA LOWAN E869 (AI) (ET) TE MANIA YELLAND Y578 (AI) TE MANIA LOWAN Y298 (AI) (ET)

\$INDEX			
\$A	\$D	\$GN	\$GS
\$254	\$219	\$324	\$239

Mid January 2026 Trans Tasman Angus Cattle Evaluation

TACE	Calving Ease				Growth& Maternal					Fertility		CWT	400 KG Carcase					Feed	Temp	Structure				
	Dir	Dtrs	GL	B Wt	200	400	600	M Wt	MBC	MCH	Milk	SS	DC	750d	EMA	Rib	Rump	RBV%	IMF%	NFI-F	DOC	Claw	Foot	Leg
EBV	+6.9	+6.0	-5.2	+2.1	+5.7	+11.3	+14.4	+11.7	+0.22	+8.7	+2.4	+2.3	-6.5	+9.1	+6.7	-0.6	+1.2	+0.5	+1.5	-0.23	+2.3	+0.84	+1.08	+1.00
Acc	85%	79%	98%	98%	97%	98%	98%	96%	91%	96%	95%	95%	73%	95%	95%	94%	95%	89%	94%	85%	96%	96%	96%	94%

Traits Observed: BWT,200WT,400WT,SC,Scan(EMA,Rib,Rump,IMF),DOC,Genomics, Structural Scores: FC 6, FA 6, RA 6, RH 6, RS 5
Statistics: Number of Herds: 22 Progeny Analysed: 596 Genomic Progeny: 263

There is a lot to like about this sire. There is strong Te Mania breeding on both sides of his pedigree, which include prominent sire lines of Berkley, Emperor, Africa and Garth. Peso is an ET conceived son of Kirk and presents with good frame, shape and body length and traits that he passes onto his progeny.

TE MANIA SEDGEWICK S796 (AI) (ET) Sire

Born: 04/08/2021 Society Id: VTM21S796 BB/AMF/NHF/CAF/DDF/Mating Structure date scored 07/12/2022

Growth Carcase Marbling Angus Breeding Heavy Grass Heavy Grain

RENNYLEA G317 (AI) (ET) TE MANIA AFRICA A217 (AI) LAWSONS HENRY VII Y5 (AI) (ET) AYRVALE HERCULES H9 (AI) AYRVALE BARTEL E7(AI)(ET) LAWSONS INVINCIBLE F338(AI)

Sire: **TE MANIA LEGEND L646 (AI) AU** Dam: **TE MANIA LOWAN N349 (AI)**

TE MANIA MITTAGONG H851 (AI) (ET) TE MANIA FORGO F893 (AI) (ET) TE MANIA MITTAGONG E370 (AI) (ET) TE MANIA LOWAN J744 (AI) BOOROOMOOKA INSPIRED E124(AI) TE MANIA LOWAN F302 (AI)

\$INDEX			
\$A	\$D	\$GN	\$GS
\$236	\$190	\$303	\$225

Mid January 2026 Trans Tasman Angus Cattle Evaluation

TACE	Calving Ease				Growth& Maternal					Fertility		CWT	400 KG Carcase					Feed	Temp	Structure				
	Dir	Dtrs	GL	B Wt	200	400	600	M Wt	MBC	MCH	Milk	SS	DC	750d	EMA	Rib	Rump	RBV%	IMF%	NFI-F	DOC	Claw	Foot	Leg
EBV	-5.7	+6.7	-4.2	+4.6	+5.1	+9.5	+13.1	+10.7	+0.15	+8.2	+2.6	+1.7	-7.3	+7.4	+10.7	-2.3	-1.0	+1.0	+3.1	+0.67	+2.2	+1.00	+0.98	+1.14
Acc	77%	66%	83%	93%	89%	89%	87%	85%	77%	85%	79%	87%	53%	79%	79%	79%	80%	73%	80%	72%	86%	83%	82%	80%

Traits Observed: BWT,200WT,400WT,SC,Scan(EMA,Rib,Rump,IMF),DOC,Structure(Claw Set x 1, Foot Angle x 1),Genomics, Structural Scores: FC 6, FA 6, RA 6, RH 6, RS 5
Statistics: Number of Herds: 1 Progeny Analysed: 54 Genomic Progeny: 28

A stylish ET conceived son of Legend and out of one of our more prominent and high performing maternal lines. This is our first offering of his sons.

TE MANIA KIRBY K138 (AI) Sire

Born: 01/08/2014 Society Id: VTMK138 AMF/NHF/CAF/DDF/Mating Structure date scored 07/12/2015

Growth Fertility Marbling Angus Breeding Heavy Grass Heavy Grain

C R A BEXTOR 872 5205 608 B A R EXT TRAVELER 205 CRA LADY JAYE 698 S EASY TE MANIA FORGO F893 (AI) (ET) TE MANIA DAQUIRI D19 (AI) (ET) TE MANIA DANLOO C404 (AI) (ET)

Sire: **G A R PROPHET** Dam: **TE MANIA BEEAC H17 (AI)**

GAR OBJECTIVE 1885 S S OBJECTIVE T510 D26 GAR 1407 NEW DESIGN 2332 TE MANIA BEEAC F709 (AI) TE MANIA CALAMUS C46 (AI) TE MANIA BEEAC D784 (AI)

\$INDEX			
\$A	\$D	\$GN	\$GS
\$254	\$188	\$369	\$248

Mid January 2026 Trans Tasman Angus Cattle Evaluation

TACE	Calving Ease				Growth& Maternal					Fertility		CWT	400 KG Carcase					Feed	Temp	Structure				
	Dir	Dtrs	GL	B Wt	200	400	600	M Wt	MBC	MCH	Milk	SS	DC	750d	EMA	Rib	Rump	RBV%	IMF%	NFI-F	DOC	Claw	Foot	Leg
EBV	+0.4	+7.9	-1.4	+4.9	+5.2	+8.7	+11.5	+9.4	+0.27	+6.6	+1.7	+2.5	-7.7	+6.6	+5.9	+1.7	+3.1	-1.9	+8.6	+0.77	+1.5	+0.78	+0.76	+0.94
Acc	90%	84%	99%	99%	98%	98%	98%	98%	97%	98%	98%	98%	86%	97%	97%	97%	96%	97%	91%	99%	98%	99%	99%	99%

Traits Observed: GL,CE,BWT,200WT,400WT,SC,Scan(EMA,Rib,Rump,IMF),DOC,Structure(Claw Set x 1, Foot Angle x 1),Genomics, Structural Scores: FC 6, FA 5, RA 5, RH 5, RS 5
Statistics: Number of Herds: 15 Progeny Analysed: 1352 Genomic Progeny: 863

A powerhouse package with exceptional marbling and \$Index values. Kirby has bred extremely well in the Te Mania herd and across progeny test herds, resulting in high accuracy EBVs at the top of the marbling table. In addition he was part of cohort 8 of Angus Sire Benchmarking Program. Since 2019, his 139 sons have been sought after selling for an average of \$15,892 and to a high of \$110,000 for VTM21S258, which sold to the syndicate of Clunie Range, Mandayen, Bongongo and Buringal Grazing.

TE MANIA PIKE P421 (AI) Sire

Born: 05/08/2018 Society Id: VTMP421 BB/AMF/NHF/CAF/DDF/Sire Structure date scored 06/11/2019

Carcase Marbling Angus Breeding Heavy Grass Heavy Grain

TE MANIA JEROME J131 (AI) TE MANIA BERKLEY B1 (AI) TE MANIA LOWAN G694 (AI) TE MANIA CODRINGTON C737 (AI) (ET) BIR MIDLAND TE MANIA LOWAN Y211 (ACR) (AI) (ET)

Sire: **TE MANIA LANCASTER L64 (AI)** Dam: **TE MANIA LOWAN G691 (AI) (ET)**

TE MANIA JEDDA J1139 (AI) (ET) TE MANIA AFRICA A217 (AI) TE MANIA JEDDA E333 (AI) (ET) TE MANIA LOWAN Z412 (AI) (ET) BIR NEW DESIGN 036 TE MANIA LOWAN V

2026 REFERENCE SIRES

EBV Highlighting: Top 1% █ Top 10% █ M Wt less than 600 █

TE MANIA RAMBO R624 (AI) (ET)
 Born: 04/08/2020 Society Id: VTMR624 BB/AMF/NHF/CAF/DDF/Mating Structure date scored 03/11/2021

Growth Fertility Marbling Angus Breeding Heavy Grass Heavy Grain

TE MANIA LEGACY L135 (AI) TE MANIA JENKINS J89 (AI) TE MANIA DANLOO J13 (AI) TE MANIA GOVERNOR G576 (AI) LAWSONS TANK B1155(AI) TE MANIA DANLOO E95 (AI)
Sire: TE MANIA NERO N181 (AI) **Dam: TE MANIA LOWAN J652 (AI)**

INDEXX			
\$A	\$D	\$GN	\$GS
\$227	\$180	\$312	\$212

Mid January 2026 Trans Tasman Angus Cattle Evaluation																							
Calving Ease				Growth & Maternal					Fertility		CWT	400 KG Carcase				Feed	Temp	Structure					
Dir	Dtrs	GL	B Wt	200	400	600	M Wt	MBC	MCH	Milk	SS	DC	750d	EMA	Rib	Rump	RYB%	IMF%	NFI-F	DOC	Claw	Foot	Leg
-0.2	-4.8	-6.3	+3.0	+52	+97	+125	+90	+0.23	+9.1	+25	+2.2	-5.1	+80	+8.1	-0.8	+0.5	0.0	+4.1	+0.21	+23	+1.18	+1.22	+1.16
85%	75%	98%	98%	97%	98%	97%	94%	88%	94%	89%	95%	60%	90%	90%	90%	90%	83%	89%	80%	97%	96%	96%	95%

Traits Observed: BWT,200WT,400WT,SC,Scan(EMA,Rib,Rump,IMF),DOC,Genomics, Structural Scores: FC 6, FA 6, RA 6, RH 6, RS 5
 Statistics: Number of Herds: 11 Progeny Analysed: 688 Genomic Progeny: 428

Rambo is a sire that we selected for his outcross pedigree together with the maternal strength of our Lowan cow family line and has been used within our Team Te Mania progeny testing program. Progeny of Rambo present with good overall shape and length and high end carcase characteristics.

TE MANIA REACHER R650 (AI)
 Born: 04/08/2020 Society Id: VTMR650 BB/AMF/NHF/CAF/DDF/Mating Structure date scored 03/11/2021

Calving Ease Marbling Angus Breeding Heavy Grass Heavy Grain

TE MANIA LISMORE L677 (AI) (ET) TE MANIA GALAXY G49 (AI) TE MANIA MITTAGONG B112 (AI) TE MANIA KIRBY K138 (AI) G A R PROPHET TE MANIA BEEAC H17 (AI)
Sire: TE MANIA PADRE P118 (AI) **Dam: TE MANIA BARUNAH N1545**

INDEXX			
\$A	\$D	\$GN	\$GS
\$208	\$134	\$319	\$195

Mid January 2026 Trans Tasman Angus Cattle Evaluation																							
Calving Ease				Growth & Maternal					Fertility		CWT	400 KG Carcase				Feed	Temp	Structure					
Dir	Dtrs	GL	B Wt	200	400	600	M Wt	MBC	MCH	Milk	SS	DC	750d	EMA	Rib	Rump	RYB%	IMF%	NFI-F	DOC	Claw	Foot	Leg
+9.1	+7.6	-6.3	+0.4	+40	+73	+104	+58	-0.02	+5.7	+32	+0.2	-2.8	+71	+7.3	+3.7	+7.2	-1.6	+6.0	+0.07	+21	+1.32	+1.34	+1.38
77%	65%	97%	96%	95%	96%	95%	88%	74%	88%	79%	87%	51%	82%	84%	83%	83%	77%	83%	68%	92%	84%	82%	81%

Traits Observed: GL,CE,BWT,200WT,400WT,SC,Scan(EMA,Rib,Rump,IMF),DOC,Structure(Clav Set x 1, Foot Angle x 1),Genomics, Structural Scores: FC 7, FA 6, RA 6, RH 6, RS 5
 Statistics: Number of Herds: 7 Progeny Analysed: 273 Genomic Progeny: 210

A full suite of Te Mania blood for the past two generations in this AI conceived sire by Padre. The dam of this bull ran through our donor program in 2022 and she remains active within our stud herd.

TE MANIA SAVOY S369 (AI)
 Born: 25/07/2021 Society Id: VTM21S369 BB/AMF/NHF/CAF/DDF/Mating Structure date scored 07/12/2022

Calving Ease Growth Carcase Marbling Angus Breeding Heavy Grass Heavy Grain

GAR SURE FIRE 6404 G A R SURE FIRE(ET) GAR COMPLETE N281 TE MANIA LATHAM L553 (AI) TE MANIA DEFLATION D367 (AI) TE MANIA LOWAN G510 (AI)
Sire: GB FIREBALL 672 **Dam: TE MANIA LOWAN Q1737**

INDEXX			
\$A	\$D	\$GN	\$GS
\$237	\$184	\$313	\$225

Mid January 2026 Trans Tasman Angus Cattle Evaluation																							
Calving Ease				Growth & Maternal					Fertility		CWT	400 KG Carcase				Feed	Temp	Structure					
Dir	Dtrs	GL	B Wt	200	400	600	M Wt	MBC	MCH	Milk	SS	DC	750d	EMA	Rib	Rump	RYB%	IMF%	NFI-F	DOC	Claw	Foot	Leg
+0.6	+4.5	-1.5	+3.8	+50	+87	+121	+96	+0.14	+8.3	+25	+1.1	-7.4	+71	+8.3	-2.6	-3.7	+0.3	+5.1	+0.73	+25	+0.80	+0.96	+0.96
81%	67%	98%	97%	96%	95%	93%	88%	76%	88%	80%	90%	54%	83%	84%	83%	84%	77%	83%	75%	95%	88%	88%	85%

Traits Observed: GL,CE,BWT,200WT,400WT,SC,Scan(EMA,Rib,Rump,IMF),DOC,Structure(Clav Set x 1, Foot Angle x 1),Genomics, Structural Scores: FC 6, FA 6, RA 6, RH 5, RS 5
 Statistics: Number of Herds: 6 Progeny Analysed: 309 Genomic Progeny: 150

A stylish AI conceived son of Fireball. This son presents with plenty of shape and overall body length and comes from one of our most prominent maternal lines. This sire has been used within our stud herd and for further progeny testing through Team Te Mania.

BALDRIDGE HEAT SEEKER H925
 Born: 08/02/2020 Society Id: USA19806485 BB/AMF/NHF/CAF/DDF/Mating Structure date scored

Calving Ease Growth Carcase Marbling Angus Breeding Heavy Grass Heavy Grain

KOUPALS B&B IDENTITY SITZ UPWARD 307R B&B ERICA 605 CONNEALY CONFIDENCE PLUS CONNEALY CONFIDENCE 0100 ELBANNA OF CONANGA 1209
Sire: MILL BRAE IDENTIFIED 4031 **Dam: BALDRIDGE ISABEL E048**

INDEXX			
\$A	\$D	\$GN	\$GS
\$264	\$206	\$359	\$250

Mid January 2026 Trans Tasman Angus Cattle Evaluation																							
Calving Ease				Growth & Maternal					Fertility		CWT	400 KG Carcase				Feed	Temp	Structure					
Dir	Dtrs	GL	B Wt	200	400	600	M Wt	MBC	MCH	Milk	SS	DC	750d	EMA	Rib	Rump	RYB%	IMF%	NFI-F	DOC	Claw	Foot	Leg
+6.5	-0.8	-9.6	+1.8	+59	+101	+133	+67	+0.09	+5.5	+19	+2.2	-3.9	+80	+15.1	-0.9	-2.8	+0.6	+3.2	-0.06	+14	+0.70	+0.78	+0.80
78%	62%	97%	97%	96%	94%	90%	87%	67%	87%	82%	88%	47%	84%	81%	80%	79%	73%	83%	69%	93%	95%	95%	61%

Traits Observed: Genomics, Structural Scores: FC 6, FA 6, RA 6, RH 5, RS 5
 Statistics: Number of Herds: 29 Progeny Analysed: 275 Genomic Progeny: 122

We have used this sire for his outcross pedigree and ease for use over heifers and this is our first offering his sons.

BREED AVERAGE EBVS FOR 2024 BORN CALVES																								
CALVING EASE			GROWTH & MATERNAL					FERTILITY		CWT	CARCASE				FEED	TEMP	INDEXES							
DIR	DTRS	GL	BWT	200	400	600	MWT	MBC	MCH	MILK	SS	D.C	750d	EMA	RIB	RUMP	RYB%	IMF%	NFI-F	DOC	\$A	\$D	\$GN	\$GS
+2.5	+3.2	-4.7	+3.8	+52	+95	+122	+103	+0.28	+8.2	+18	+2.3	-5.0	+69	+6.9	+0.1	-0.2	+0.4	+2.7	+0.25	+21	\$212	\$175	\$281	\$197

Animals with EBVs and Indexes highlighted with shading are in the top 1% and 10% of the Angus breed. With the exception of fat which has no shading, and Mature Weight which is shaded if the value is less than the 600 day weight.

JANUARY 2026 REFERENCE TABLES

TRANSTASMAN ANGUS CATTLE EVALUATION

BREED AVERAGE EBVS																										
Calving Ease			Birth		Growth			Maternal			Fertility			Carcase			Other			Structure		Selection Indexes				
CEDir	CEdtrs	GL	BW	200	400	600	MCW	MBC	MCH	Milk	SS	DTC	CWT	EMA	RIB	P8	RYB	IMF	NFI-F	DOC	Claw	Angle	Leg	SA	SA-L	
Brd Avg	+2.5	+3.2	-4.7	+3.8	+52	+95	+122	+103	+0.28	+8.2	+18	+2.3	-5.0	+69	+6.9	+0.1	-0.2	+0.4	+2.7	+0.25	+21	+0.83	+0.96	+1.02	+212	+361

* Breed average represents the average EBV of all 2024 drop Australian Angus and Angus-influenced seedstock animals analysed in the Mid January 2026 TransTasman Angus Cattle Evaluation.

PERCENTILE BANDS TABLE																											
% Band	Calving Ease			Birth		Growth			Maternal			Fertility			Carcase			Other			Structure		Selection Indexes				
	Less Calving Difficulty	Less Calving Difficulty	Shorter Gestation Length	Lighter Birth Weight	Heavier Live Weight	Heavier Live Weight	Heavier Live Weight	Heavier Live Weight	Heavier Live Weight	Heavier Live Weight	Heavier Live Weight	Heavier Live Weight	Heavier Live Weight	Heavier Live Weight	Heavier Live Weight	Heavier Live Weight	Heavier Live Weight	Heavier Live Weight	Heavier Live Weight	Heavier Live Weight	Heavier Live Weight	Heavier Live Weight	Heavier Live Weight	Heavier Live Weight	Heavier Live Weight	Heavier Live Weight	Heavier Live Weight
1%	+10.5	+10.1	-10.6	-0.7	+72	+127	+166	+166	+0.61	+13.1	+30	+5.1	-9.4	+102	+15.5	+4.3	+5.5	+2.0	+6.7	-0.61	+45	+0.40	+0.60	+0.70	+291	+469	
5%	+8.9	+8.7	-8.8	+0.7	+66	+117	+152	+145	+0.51	+11.6	+26	+4.2	-8.0	+92	+12.8	+3.0	+3.7	+1.5	+5.4	-0.35	+38	+0.52	+0.70	+0.80	+268	+439	
10%	+7.8	+7.7	-7.8	+1.4	+63	+112	+145	+135	+0.46	+10.8	+24	+3.7	-7.3	+86	+11.4	+2.3	+2.8	+1.2	+4.8	-0.21	+34	+0.60	+0.76	+0.86	+257	+423	
15%	+7.1	+7.0	-7.2	+1.9	+61	+108	+140	+128	+0.42	+10.3	+23	+3.4	-6.8	+83	+10.4	+1.8	+2.2	+1.0	+4.4	-0.12	+31	+0.64	+0.80	+0.88	+249	+412	
20%	+6.4	+6.4	-6.7	+2.3	+59	+106	+137	+123	+0.40	+9.9	+22	+3.1	-6.4	+80	+9.7	+1.5	+1.7	+0.9	+4.0	-0.05	+29	+0.68	+0.82	+0.90	+242	+403	
25%	+5.8	+5.9	-6.3	+2.6	+58	+103	+134	+119	+0.37	+9.6	+21	+3.0	-6.1	+78	+9.1	+1.2	+1.3	+0.8	+3.7	-0.01	+27	+0.70	+0.86	+0.94	+237	+396	
30%	+5.2	+5.5	-5.9	+2.9	+56	+101	+131	+115	+0.35	+9.3	+20	+2.8	-5.9	+76	+8.6	+1.0	+1.0	+0.7	+3.5	+0.06	+26	+0.74	+0.88	+0.94	+232	+389	
35%	+4.7	+5.0	-5.6	+3.1	+55	+100	+128	+112	+0.33	+9.0	+19	+2.6	-5.6	+74	+8.1	+0.7	+0.7	+0.6	+3.2	+0.11	+24	+0.76	+0.90	+0.96	+227	+383	
40%	+4.2	+4.6	-5.3	+3.3	+54	+98	+126	+109	+0.31	+8.7	+19	+2.5	-5.4	+73	+7.7	+0.4	+0.4	+0.5	+3.0	+0.15	+23	+0.78	+0.92	+0.98	+223	+377	
45%	+3.7	+4.1	-5.0	+3.5	+53	+96	+124	+106	+0.30	+8.5	+18	+2.4	-5.2	+71	+7.2	+0.2	+0.1	+0.5	+2.8	+0.20	+22	+0.80	+0.94	+1.00	+219	+371	
50%	+3.1	+3.7	-4.7	+3.8	+52	+95	+122	+103	+0.28	+8.2	+17	+2.2	-5.0	+69	+6.8	+0.0	-0.2	+0.4	+2.6	+0.24	+21	+0.82	+0.96	+1.02	+215	+365	
55%	+2.6	+3.3	-4.4	+4.0	+51	+93	+119	+100	+0.27	+8.0	+17	+2.1	-4.8	+68	+6.4	-0.2	-0.5	+0.3	+2.4	+0.29	+20	+0.86	+0.98	+1.04	+210	+359	
60%	+2.0	+2.8	-4.0	+4.2	+50	+91	+117	+97	+0.25	+7.7	+16	+2.0	-4.5	+66	+6.0	-0.4	-0.8	+0.2	+2.2	+0.33	+18	+0.88	+1.00	+1.04	+206	+353	
65%	+1.4	+2.3	-3.7	+4.5	+49	+90	+115	+93	+0.23	+7.4	+16	+1.8	-4.3	+64	+5.6	-0.6	-1.1	+0.1	+2.0	+0.38	+17	+0.90	+1.02	+1.06	+201	+346	
70%	+0.7	+1.7	-3.4	+4.7	+48	+88	+113	+90	+0.21	+7.2	+15	+1.7	-4.1	+62	+5.1	-0.8	-1.4	+0.0	+1.8	+0.43	+16	+0.92	+1.04	+1.08	+196	+339	
75%	-0.1	+1.1	-3.0	+5.0	+47	+86	+110	+86	+0.20	+6.8	+14	+1.5	-3.8	+60	+4.7	-1.1	-1.7	-0.1	+1.5	+0.48	+14	+0.96	+1.06	+1.10	+190	+331	
80%	-1.0	+0.3	-2.6	+5.3	+45	+84	+107	+82	+0.17	+6.5	+13	+1.4	-3.6	+58	+4.1	-1.4	-2.1	-0.2	+1.3	+0.54	+13	+1.00	+1.10	+1.12	+183	+321	
85%	-2.1	-0.6	-2.1	+5.6	+44	+81	+103	+77	+0.15	+6.1	+12	+1.2	-3.3	+55	+3.5	-1.7	-2.6	-0.3	+1.0	+0.62	+11	+1.02	+1.14	+1.14	+175	+310	
90%	-3.6	-1.8	-1.5	+6.1	+42	+78	+99	+71	+0.11	+5.6	+11	+0.9	-2.8	+52	+2.7	-2.1	-3.1	-0.5	+0.7	+0.71	+9	+1.08	+1.18	+1.18	+165	+294	
95%	-6.1	-3.8	-0.5</																								



Tissue Sampling Unit (TSU)

Allflex® Tissue Sampling Units provide a simple but effective means for DNA testing livestock. Collect a clean, uncontaminated sample in seconds with a single squeeze motion, TSU's are easy to use and yield excellent lab results.

TSU's can be paired with a matching NLIS and visual management tag, creating a simple link between the genetics of an animal and it's identification.

For more information, visit allflex.com.au

® Registered trademarks.
Copyright © 2022 Merck & Co., Inc., Rahway, NJ, USA and its affiliates. All rights reserved.

Questions?

1300 138 247
allflexcs@msd.com



Don't let pestivirus rob you blind

Pestivirus is an insidious cattle disease. It can take from you before you know it.

It causes significant reproductive and performance issues, and weakens immune systems – leading to other costly cattle health problems like respiratory disease. In fact it costs the industry over \$114m every year.^[1]

To protect your herd from pestivirus and optimise your returns, it pays to be on Pestigard.

Find out how easy it is at your local rural reseller or cattle vet.

Zoetis Australia Pty Ltd. ABN 94 156 476 425. Level 6, 5 Rider Boulevard, Rhodes NSW 2138. ©2022 Zoetis Inc. All rights reserved. www.zoetis.com.au ZL1544 03/22

Reference 1: Lane, J., et al., Final report priority list of endemic diseases for the red meat industries. 2015, Meat & Livestock Australia Limited: North Sydney.

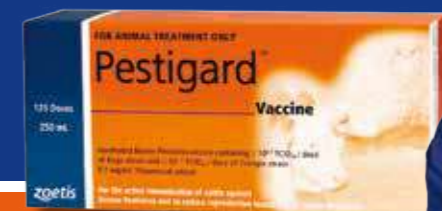

zoetis

Always on guard



TEAM
TE MANIA

ESTABLISHED 1995

ONLINE COMMERCIAL FEMALE SALE

FRIDAY MARCH 6, 11AM. ON AUCTIONSPLUS.

1000+ COWS